



BANKA QENDRORE E REPUBLIKËS SË KOSOVËS
CENTRALNA BANKA REPUBLIKE KOSOVA
CENTRAL BANK OF THE REPUBLIC OF KOSOVO

Monthly Statistics Bulletin

N O V E M B E R 2 0 2 2 / N O . 2 5 5

BANKA QENDRORE E REPUBLIKËS SË KOSOVËS
CENTRALNA BANKA REPUBLIKE KOSOVA
CENTRAL BANK OF THE REPUBLIC OF KOSOVO

Monthly Statistics Bulletin

MONTHLY STATISTICS BULLETIN

No. 255, November 2022

Prepared by the Statistics Department

Central Bank of the Republic of Kosovo

For information regarding this publication, please contact:

Statistics Department, Central Bank of the Republic of Kosovo

Garibaldi 33, Prishtinë 10000

Tel: +383 38 222 055 extension 415

E-mail: statistics@bqk-kos.org

Monthly Statistics Bulletin (MSB) is a standard source of statistics on four sectors of the economy. *MSB* publishes current information on selected macroeconomic indicators for Kosovo, data on financial sector (surveys on financial corporations, balance sheets, income statements, deposits, loans, interest rates, exchange rates, payments system, etc.), data on external sector (balance of payments, international investment position, foreign direct investments, external debt, international trade in goods, etc.), as well as other data on key indicators on the fiscal sector and the real sector. *MSB* is published on monthly basis.

Copyright © 2022, Central Bank of the Republic of Kosovo

Users of these data are requested to cite the source.

Suggested citation: *Central Bank of the Republic of Kosovo*

Monthly Statistics Bulletin, No. 255, Prishtina 2022

Address:

Central Bank of the Republic of Kosovo

Garibaldi 33, Prishtina 10000

Tel: +383 38 222 055

Fax: +383 38 243 763

E-mail: statistics@bqk-kos.org

Web: www.bqk-kos.org

ABBREVIATIONS:

ATM	Automated Teller Machine
BEC	Broad Economic Categories
BOP	Balance of Payments
BPM5	Balance of Payments Manual (fifth edition)
CBK	Central Bank of the Republic of Kosovo
CEFTA	Central European Free Trade Agreement
CPI	Consumer Price Index
DC	Depository Corporations
ECB	European Central Bank
ESA 95	European System of Regional and National Accounts 1995
EU	European Union
EULEX	European Union Rule of Law Mission
FA	Financial Auxiliaries
FC	Financial Corporations
FDI	Foreign Direct Investments
GDP	Gross Domestic Product
IBRD	International Bank for Reconstruction and Development
IC	Insurance Companies
IMF	International Monetary Fund
IRR	Interest Rate Report
KAS	Kosovo Agency of Statistics
KPSF	Kosovo Pension Saving Fund
MF	Ministry of Finance
MFSM	Manual on Monetary and Financial Statistics
NFA	Net Foreign Assets
NFC	Non Financial Corporations
NPISH	Nonprofitable Institutions Serving Households
ODC	Other Depository Corporations
OFC	Other Financial Corporations
OFI	Other Financial Intermediaries
PAK	Privatization Agency of Kosovo
PF	Pension Funds
POS	Points of Sale
PE	Public Enterprises
SBR	Statistical Bank Report
SNA 93	United Nations System of National Account 1993
TPL	Third Party Liability
UNMIK	United Nations Interim Administration Mission in Kosovo
VAT	Value Added Tax

CONVENTIONS:

“ — “	event does not exist
“ . “	event exists, data are not available
“...“	nil or negligible
(e)	estimated
(p)	preliminary
(bold)	revised data are marked by “bold”

NOTE: For detailed description refer to explanatory notes.
 Monthly Statistics Bulletin, No. 255, Prishtina 2022.
 Any correction that may be required will be made in the web site version.
 This publication includes the data available as at 31 December 2022.

CONTENTS

SELECTED MACROECONOMIC INDICATORS -----08

PART I. GRAPHICAL PRESENTATION-----09

1. Financial corporation survey	9
2. Financial corporations net foreign assets.....	9
3. Growth of financial corporations assets	9
4. Sectoral breakdown of deposits at CBK.....	10
5. Sectoral and currency breakdown of deposits at ODC	10
6. Maturity breakdown of deposits at ODC	10
7. Sectoral breakdown of loans at ODC.....	11
8. Sectoral breakdown of new loans at ODC	11
9. Other depository corporations loans by economic sectors	11
10. Maturity breakdown of ODC loans	12
11. ODC loans to deposits ratio and annual growth of loans and deposits	12
12. Interest rates on loans and deposits of ODC	12
13. ODC income and expenditures	13
14. Growth of income at ODC and contribution to the growth	13
15. Growth of expenditures at ODC and contributions to the growth	13
16. Interest rates on loans of OFI.....	14
17. OFI new loans by sectors.....	14
18. Maturity breakdown of OFI loans	14
19. OFI loans by sectors	15
20. OFI loans by economic sectors	15
21. Kosovo budget	15
22. Prices	16
23. Prices, main categories.....	16
24. Import and producer prices	16
25. Exchange rate against EUR currency	17
26. Real effective exchange rate.....	17
27. Trade balance	17
28. Exports of goods	18
29. Imports of goods.....	18
30. Balance of payments of Kosovo.....	18
31. Current account.....	19
32. Financial account	19
33. International investment position.....	19
34. International investment position - by sectors.....	20
35. Direct investment by main countries	20
36. Reserve assets.....	20
37. Gross external debt	21
38. Gross external debt by creditor	21

PART II. STATISTICAL TABLES

Selected Macroeconomic indicators	8
Table 1.1. FC survey - net foreign assets and domestic claims	22
Table 1.2. FC survey - liabilities	23
Table 2.1. DC survey - net foreign assets and domestic claims	24
Table 2.2. DC survey - liabilities	25
Table 3.1. CBK survey - net foreign assets and domestic claims	26
Table 3.2. CBK survey - liabilities	27
Table 4.1. ODC survey - net foreign assets and domestic claims	27
Table 4.2. ODC survey - liabilities	29
Table 5.1. OFC survey - net foreign assets and domestic claims	30
Table 5.2. OFC survey - liabilities	31
Table 6.1. Other financial intermediary survey – net foreign assets and internal claims	32
Table 7.1. Insurance companies survey - net foreign assets and internal claims	34
Table 7.2. Insurance companies survey – liabilities	34
Table 8.1. Pension funds survey - net foreign assets, internal claims and liabilities	36
Table 9.1. Financial auxiliaries survey - net foreign assets and internal claims	37
Table 9.2. Financial auxiliaries survey - liabilities	38
Table 10.1. Other financial corporations balance sheet - assets	39
Table 10.2. Other financial corporations balance sheet – liabilities	40
Table 11.1. CBK balance sheet - assets	41
Table 11.2. CBK balance sheet - liabilities	42
Table 12.1. ODC balance sheet – assets	43
Table 12.2. ODC balance sheet – liabilities	44
Table 13.1. ODC deposits - EUR deposits	44
Table 13.2. Deposits at ODC - nonfinancial corporations, EUR deposits	46
Table 13.3. Deposits at ODC - households and NPISH, EUR deposits	47
Table 13.4. Deposits at ODC - financial corporations, EUR deposits	48
Table 13.5. Non EUR deposits	49
Table 14.1. ODC loans - main sectors	50
Table 14.2. ODC new loans - loans, overdrafts and credit lines	51
Table 14.2.1 ODC new loans - nonfinancial corporations	52
Table 14.2.2 ODC new loans - households	52
Table 14.3. ODC loans - main economic sectors, corporates	54
Table 14.4. ODC loans - industry, electricity and construction	55
Table 14.5. ODC loans - services	56
Table 15.1. Interest rates on nonfinancial corporation and household new deposits	57
Table 15.1.1 Interest rates on nonfinancial corporation new deposits	58
Table 15.1.2 Interest rates on household new deposits	59

Table 15.2. ODC interest rate - new loans.....	60
Table 15.2.1 ODC interest rates - new loans to nonfinancial corporations.....	61
Table 15.2.2 ODC interest rates - new loans to households	62
Table 16.1. ODC income statement - income and expenditures	63
Table 17.1. Other financial intermediaries balance sheet - assets	64
Table 17.2. Other financial intermediaries balance sheet - liabilities.....	64
Table 18.1. Other financial intermediaries loans - by maturity.....	65
Table 18.2. Other financial intermediaries balance sheet - economic sectors	67
Table 18.3. Other financial intermediaries loans - new loans	68
Table 18.3.1. Other financial intermediaries loans - non-financial corporations new loans	69
Table 18.3.2. Other financial intermediaries loans - household new loans	69
Table 19. Other financial intermediaries effective interest rates - loan interest rates.....	70
Table 19.1. Other financial intermediaries interest rates - loans to nonfinancial corporations.....	71
Table 19.2. Other financial intermediaries interest rates - loans to households.....	73
Table 20.1. Other financial intermediary income statement - income and expenditures .	73
Table 21.1. Financial auxiliaries balance sheet - assets and liabilities.....	74
Table 22.1. Financial auxiliaries Income statement - income and expenditures	75
Table 23.1 Insurance companies balance sheet - assets.....	76
Table 23.2. Insurance companies balance sheet - liabilities and equity.....	78
Table 24.1. Payment system - selected indicators	78
Table 25.1. ODC network and number of employees - main regions.....	80
Table 26.1. IC activity - income premiums and paid claims.....	81
Table 27.1. Kosovo budget - structure of revenues	82
Table 27.2. Kosovo budget - structure of expenditures	82
Table 28.1. Gross domestic product (expenditures approach) with constant prices	83
Table 28.2. Real growth rate by expenditures approach compared to the respective quarters of the previous year	85
Table 29.1 Prices – main components.....	86
Table 29.2. Import and producer prices	87
Table 30.1. Balance of payments - main components.....	87
Table 30.2. Balance of payments - current account	88
Table 30.3. Goods.....	90
Table 30.4. Services - net	91
Table 30.5. Services - credit	91
Table 30.6. Services - debit	93
Table 30.7. Primary income	94
Table 30.8. Secondary income	95
Table 30.8.1 Remittances - by channels.....	95
Table 30.8.2 Remittances - by countries	97

Table 30.9. Financial account - net.....	97
(EUR million)	98
Tabela 30.10. Financial account - investments abroad	98
(EUR million)	99
Table 30.11. Financial account - investments in reporting economy.....	99
Table 31.1. International Investments Position - main omponents (1).....	100
Table 31.2. International Investments Position - main components (2).....	102
Table 31.3. International Investments Position - by sectors	103
Table 31.4. International Investments Position - assets	103
Table 31.5. International Investments Position - liabilities	105
Table 31.6. International Investments Position - reconciliation with BOP statistics.....	106
Table 32.1. Direct investments - by geographical breakdown	107
Table 32.2. Direct investments - by economic activity	108
Table 32.3. Direct investments in Kosovo - by countries	109
Table 33.1. Gross external debt position	110
Table 33.2. Gross external debt position by creditors.....	111
Table 33.3. Public sector debt service payment schedule.....	112
Table 33.4. Net external debt position	113
Table 34.1. Portfolio investments holding (assets) by country of residency of the non-resident	114
Table 35.1. Exports by trading partners	115
Table 35.2. Export by trading partners - European Union	116
Table 35.3. Exports by trading partners - CEFTA.....	117
Table 35.4. Exports by trading partners - other European and Non-European countries	118
Table 35.5. Imports by trading partners	119
Table 35.6. Imports by trading partners - European Union.....	119
Table 35.7. Imports by trading partners - CEFTA	121
Table 35.8. Imports by trading partners - other European and Non-European countries	122
Table 35.9. Exports by commodity group	123
Table 35.10. Imports by commodity group.....	124
Table 35.11. Imports by trading partners and broad economic categories.....	125
Table 35.12. Imports by broad economic categories (BEC)	126
Table 36.1. Exchange rates against EUR	126
Table 36.2. Nominal and real effective exchange rate.....	127

Selected Macroeconomic indicators

(In millions of EUR, unless otherwise indicated)

Description	2012	2013	2014	2015	2016	2017	2018	2019	2020	2021
REAL SECTOR 1/										
GDP (EUR million)	4,633.9	5,053.5	5,241.2	5,640.1	5,990.6	6,328.6	6,573.0	6,988.9	6,679.4	7,957.8
GDP, real growth rate	1.7%	5.3%	3.3%	5.9%	5.6%	4.8%	3.4%	4.8%	-5.3%	10.7%
Prices (annual average)	2.5%	1.7%	0.4%	-0.5%	0.3%	1.5%	1.1%	2.7%	0.2%	3.4%
Prices (Year on Year)	3.7%	0.5%	-0.4%	-0.2%	1.3%	0.5%	2.9%	1.2%	0.1%	7.1%
Employment	25.6%	28.4%	26.9%	25.2%	28.0%	29.8%	28.8%	30.1%	28.4%	31.7%
Unemployment	30.9%	30.0%	35.3%	32.9%	27.5%	30.5%	29.6%	25.7%	25.9%	20.7%
FINANCIAL SECTOR										
Financial corporations assets	5,294.5	5,838.9	5,907.2	6,357.8	6,788.2	7,506.4	7,655.3	8,787.3	9,430.4	10,569.9
of which: ODC	2,829.3	3,059.3	3,186.6	3,385.3	3,637.1	3,869.8	4,185.6	4,760.5	5,353.4	5,959.6
ODC loans	1,763.4	1,805.8	1,882.3	2,019.5	2,230.0	2,485.5	2,755.5	3,031.9	3,246.6	3,748.6
Deposits at ODC	2,279.1	2,449.0	2,537.5	2,702.9	2,897.8	3,094.6	3,362.9	3,908.1	4,360.7	4,901.6
EXTERNAL SECTOR										
Balance of Payments										
Current account	-293.1	-179.0	-384.6	-497.3	-481.4	-348.6	-508.8	-399.5	-472.2	-694.7
Trade balance of goods	-2,050.1	-1,995.6	-2,058.6	-2,109.3	-2,290.8	-2,464.2	-2,737.7	-2,840.2	-2,573.2	-3,567.0
Trade balance of services	499.6	520.0	459.9	457.1	638.8	827.3	855.8	926.0	391.6	1,034.8
Compensation of employees	214.3	218.9	200.4	205.7	194.2	217.3	237.0	257.1	262.4	263.4
Remittances (inflows)	516.4	573.4	622.3	665.5	691.0	759.2	800.5	851.5	980.0	1,153.4
Financial account	-232.4	-132.2	-145.0	-312.3	-199.1	-276.2	-335.5	-163.0	-569.9	-362.6
Direct investments in Kosovo	229.1	280.2	151.2	308.8	220.0	255.4	272.1	254.8	345.7	-320.4
Portfolio Investments	185.7	139.3	13.3	18.6	343.6	14.7	-199.9	59.0	-81.7	277.2
Other Investments	-420.5	14.4	22.6	-132.8	-264.0	-148.8	3.4	-128.8	-238.9	-488.3
Reserve assets	215.8	-35.7	-57.0	73.6	-101.5	69.8	86.8	95.2	46.3	168.9
Errors and omissions	47.8	12.1	218.4	159.1	268.1	84.2	184.4	245.3	-106.1	269.9
International Investment Position	135.7	258.6	196.5	-42.9	-81.0	-99.9	-409.4	-410.1	-829.6	-935.6
Assets	3,592.0	3,997.4	4,175.8	4,366.0	4,547.7	4,837.9	4,766.2	5,163.3	5,315.6	6,082.5
Liabilities	3,456.3	3,738.8	3,979.3	4,409.0	4,628.7	4,937.9	5,175.6	5,573.4	6,145.2	7,009.6
External debt	1,517.3	1,608.2	1,737.1	1,931.8	2,015.1	2,088.5	2,035.7	2,200.7	2,517.0	2,976.0
Public external debt	401.4	383.9	392.8	441.8	444.6	499.3	498.4	499.0	615.8	770.9
Private external debt	1,115.9	1,224.3	1,344.3	1,490.0	1,570.5	1,589.2	1,537.3	1,701.7	1,901.3	2,205.0

1 / The source of data for the real sector is Kosovo Agency of Statistics.

1. Financial corporation survey

(EUR million: End of period)

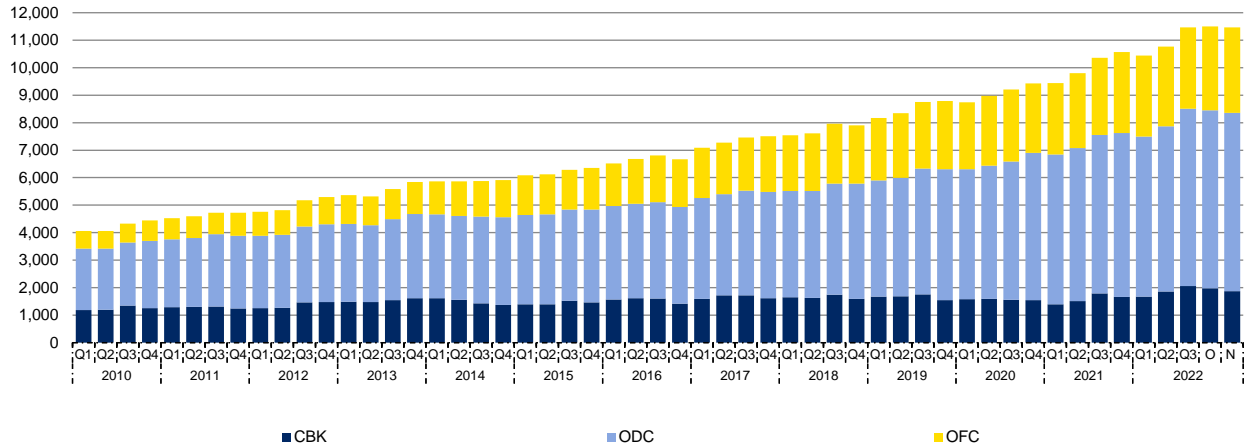

2. Financial corporations net foreign assets

(EUR million: End of period)

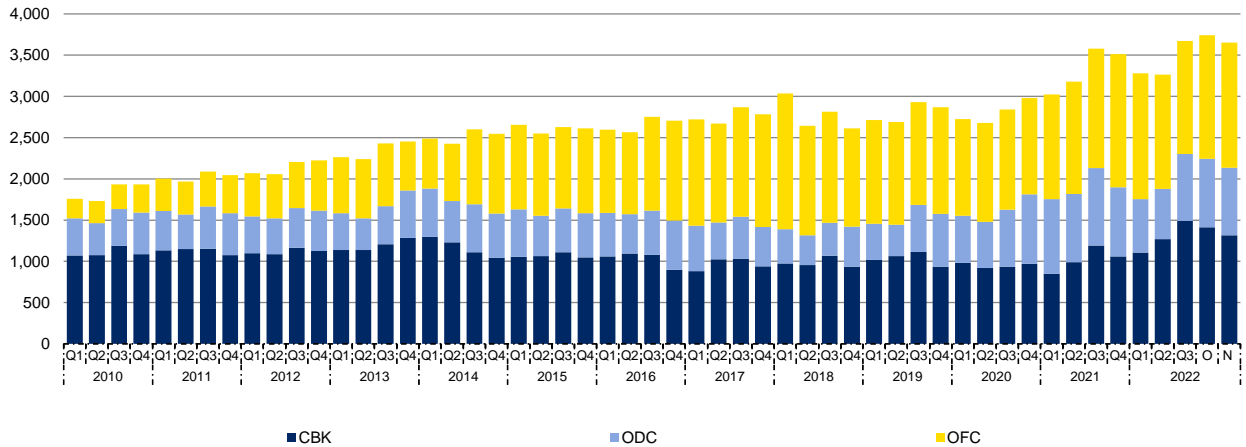

3. Growth of financial corporations assets

(Year-on-year)

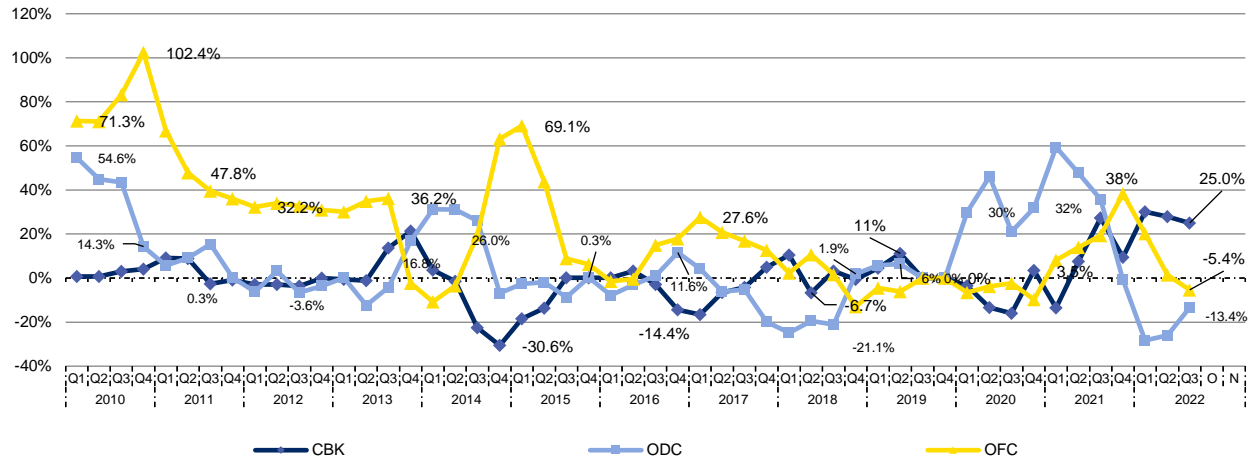

4. Sectoral breakdown of deposits at CBK

(EUR million: End of period)

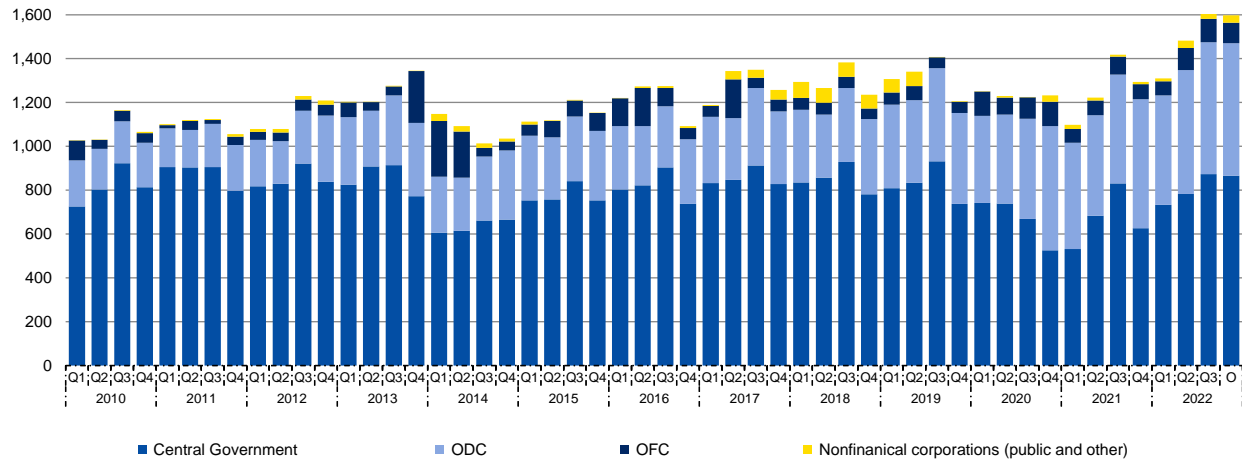

5. Sectoral and currency breakdown of deposits at ODC

(EUR million: End of period)

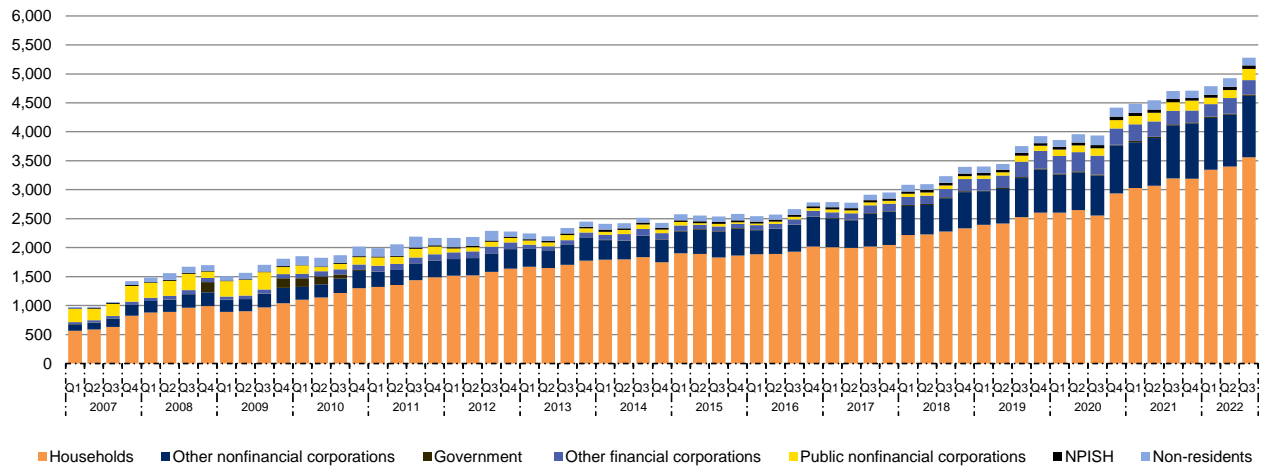

6. Maturity breakdown of deposits at ODC

(EUR million: End of period)

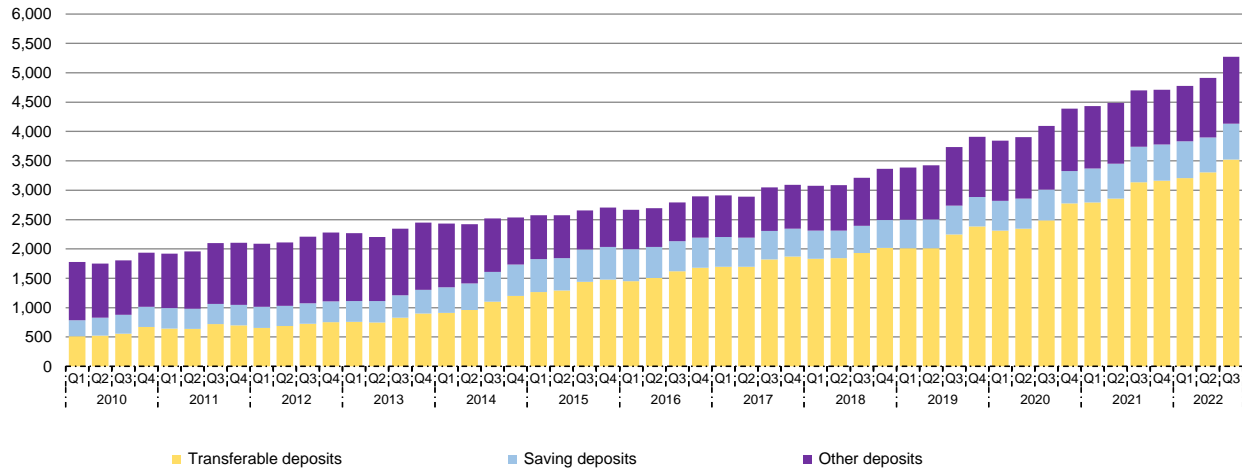

7. Sectoral breakdown of loans at ODC

(EUR million: End of period)

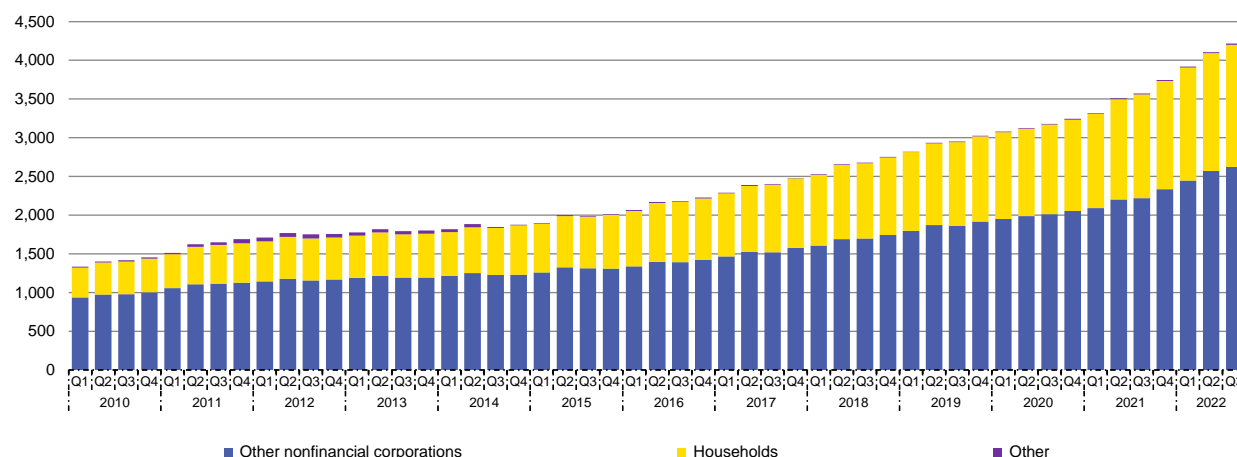

8. Sectoral breakdown of new loans at ODC

(EUR million)

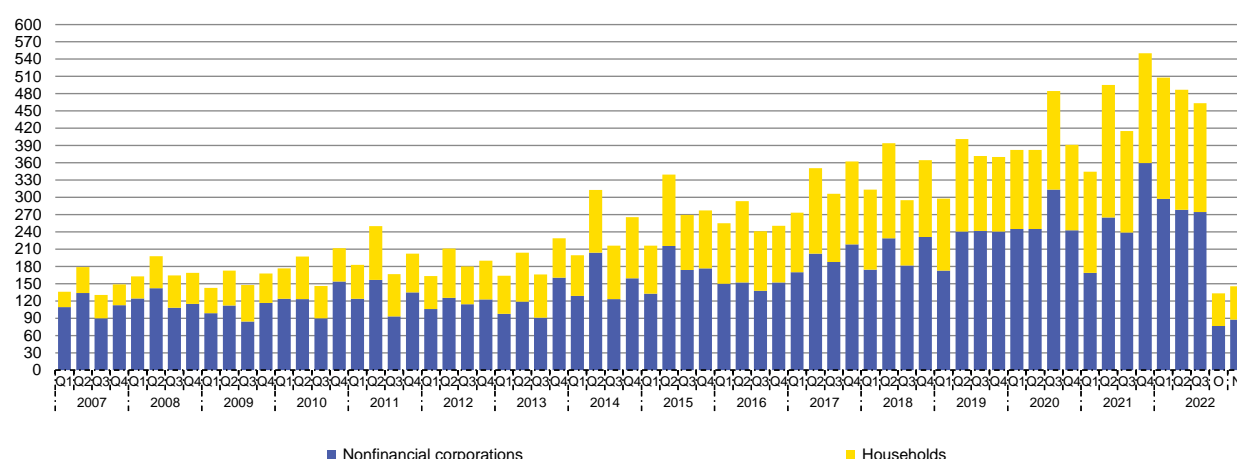

9. Other depository corporations loans by economic sectors

(Millions of Euro: End of period)

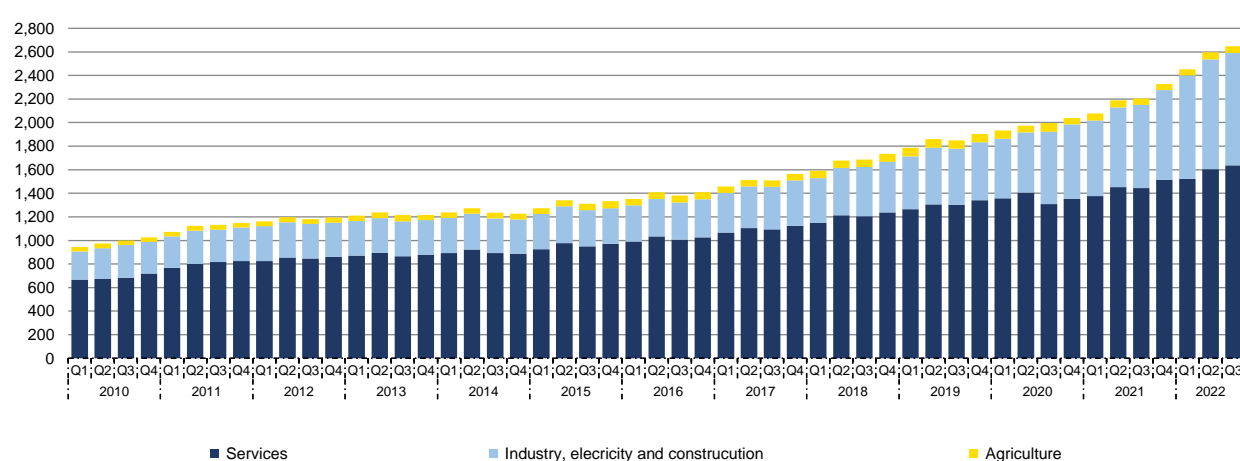

10. Maturity breakdown of ODC loans

(EUR million: End of period)

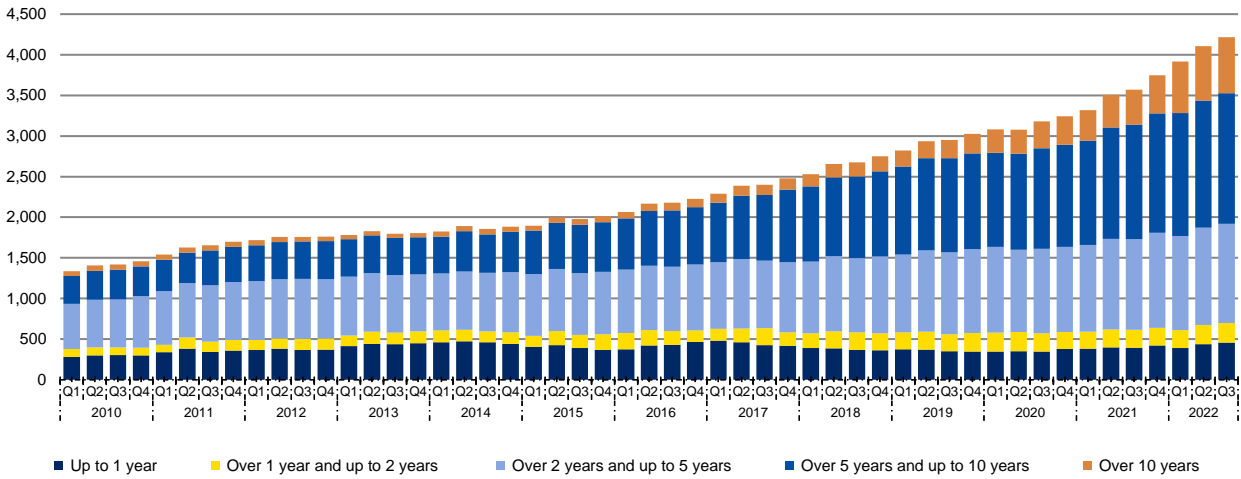

11. ODC loans to deposits ratio and annual growth of loans and deposits

(Year-on-year)

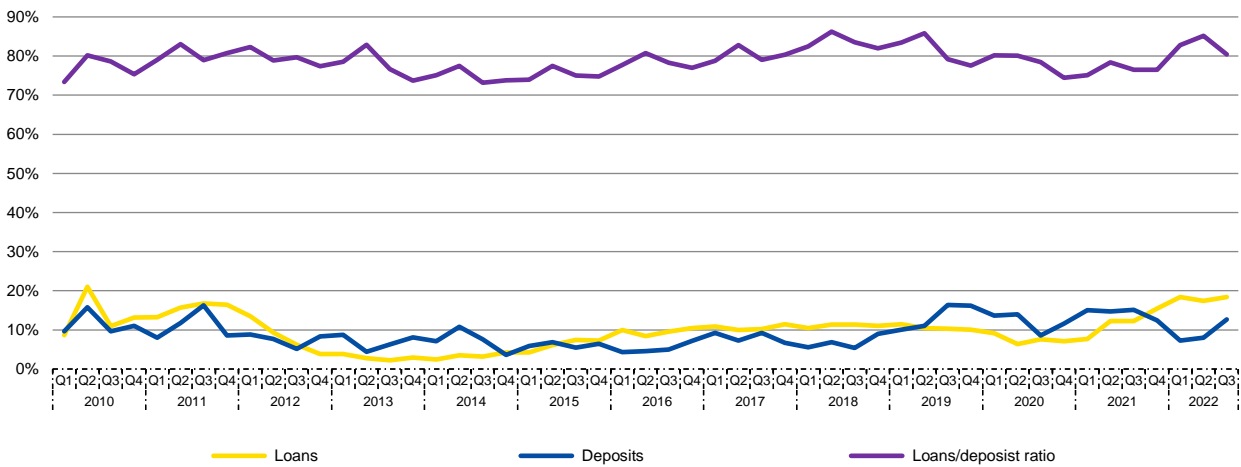

12. Interest rates on loans and deposits of ODC

(Weighted average)

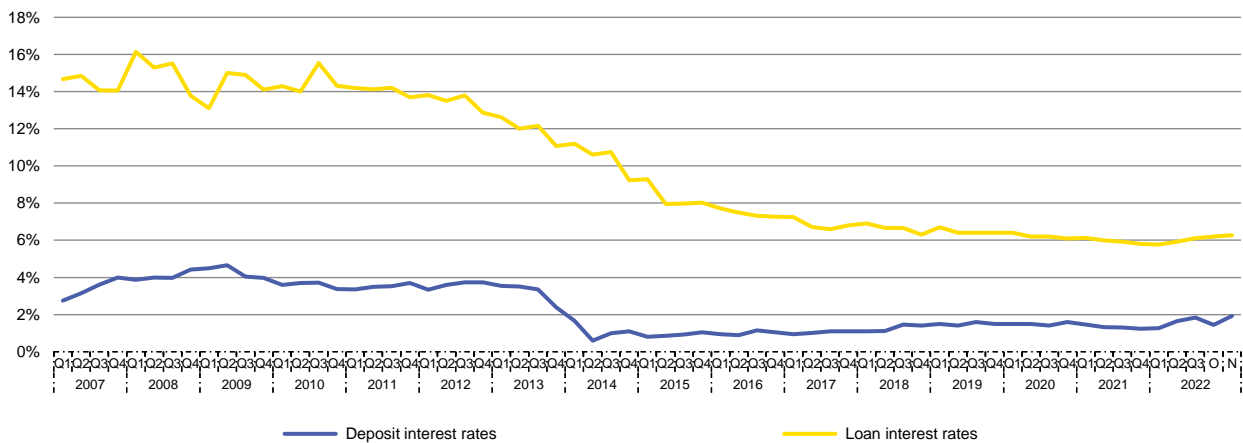

13. ODC income and expenditures

(EUR million: End of period)

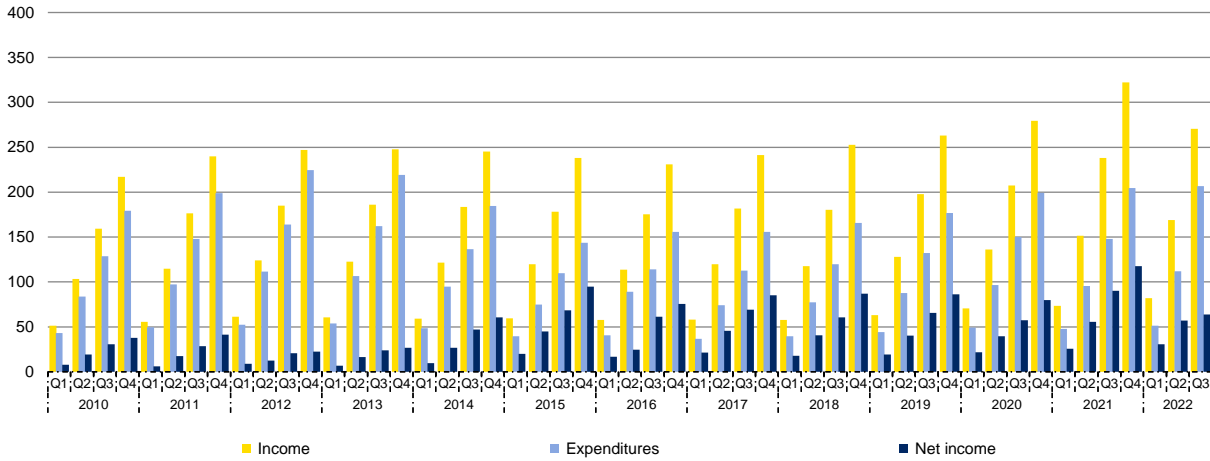

14. Growth of income at ODC and contribution to the growth

(Year-on-year)

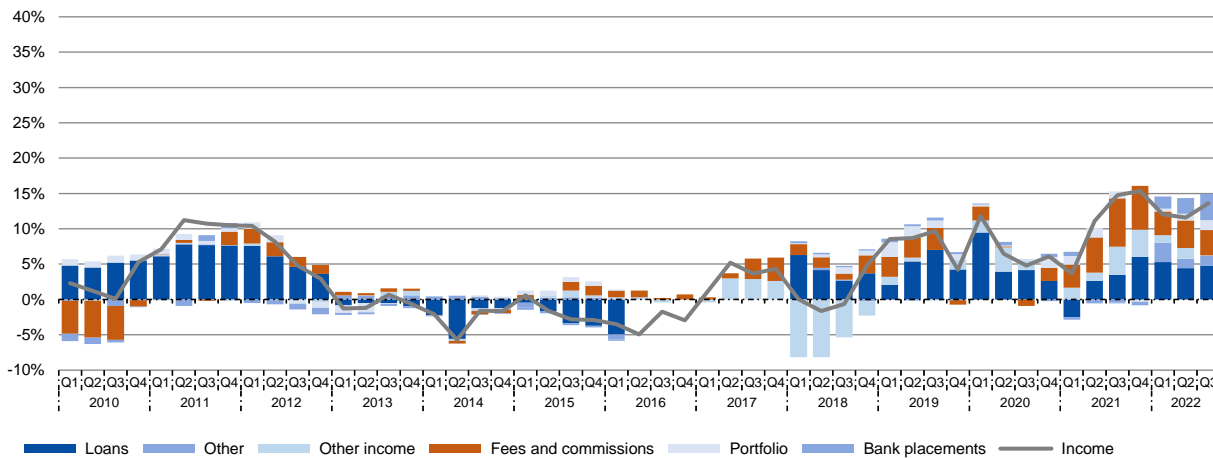

15. Growth of expenditures at ODC and contributions to the growth

(Year-on-year)

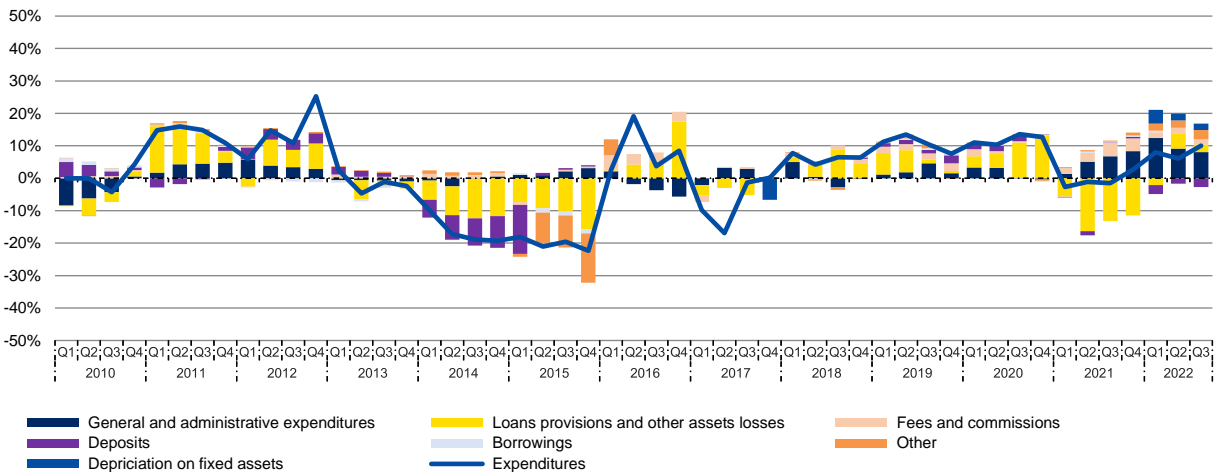

16. Interest rates on loans of OFI

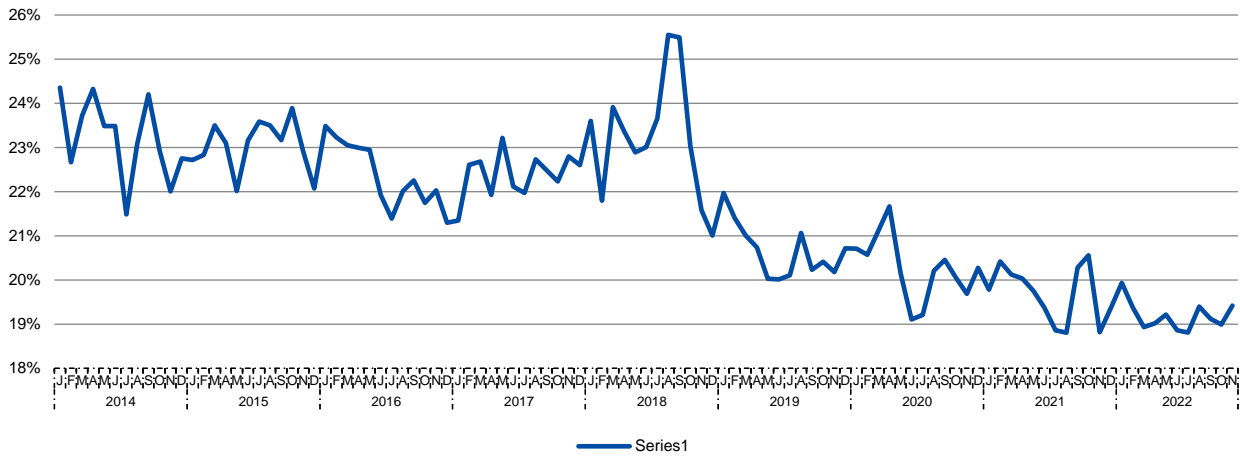

17. OFI new loans by sectors

(EUR million: Cumulative data during the reference month)

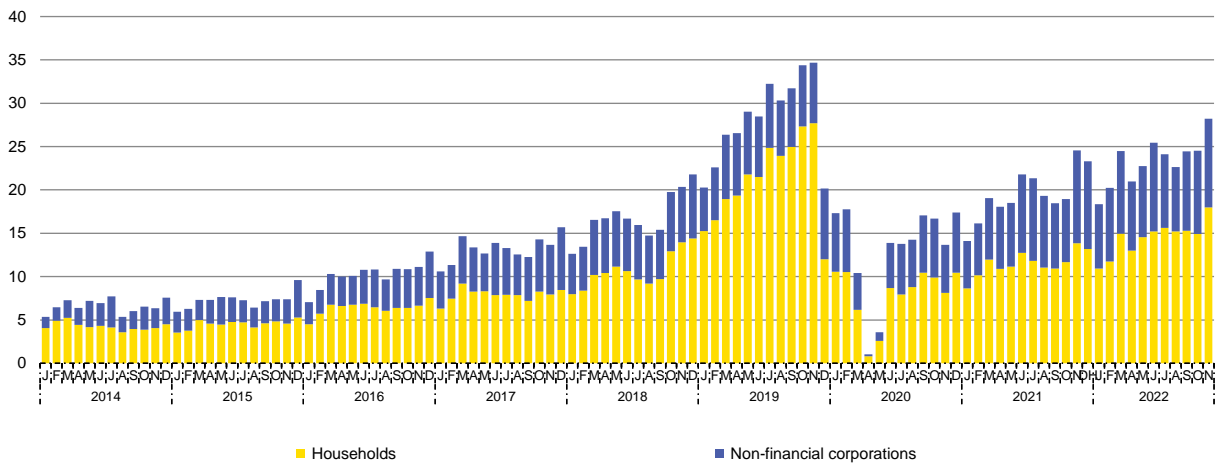

18. Maturity breakdown of OFI loans

(EUR million: End of period)

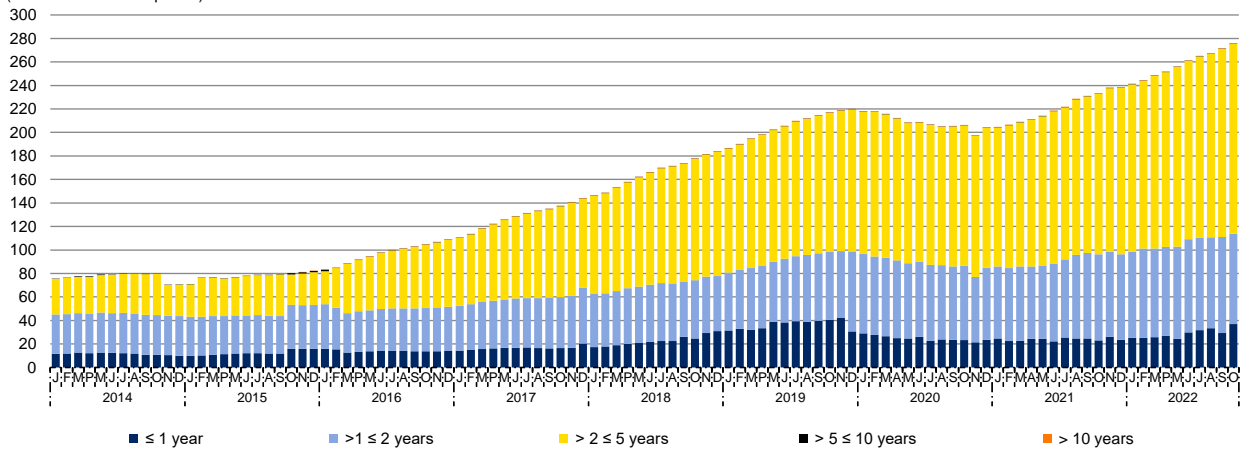

19. OFI loans by sectors

(EUR million: End of period)

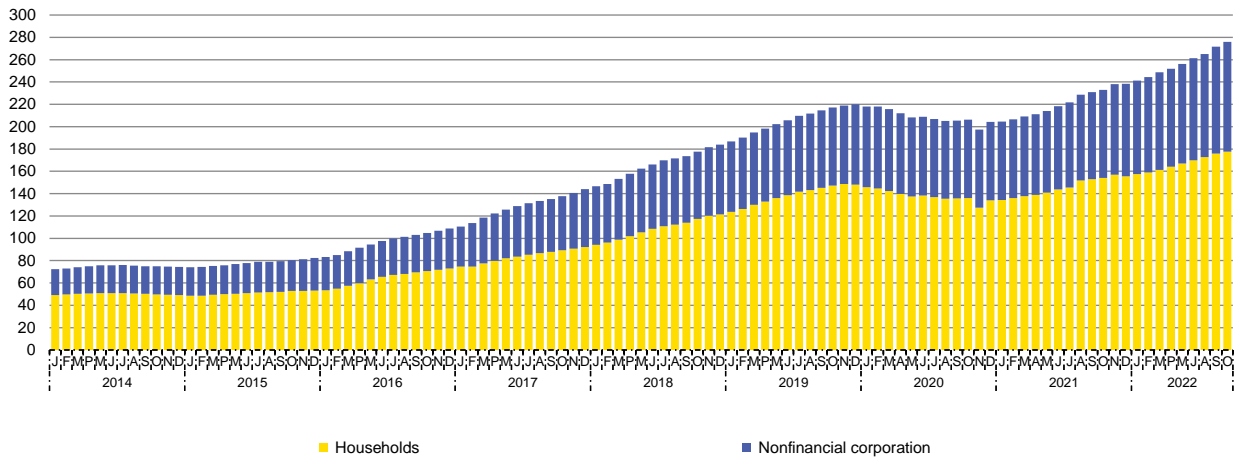

20. OFI loans by economic sectors

(EUR million: End of period)

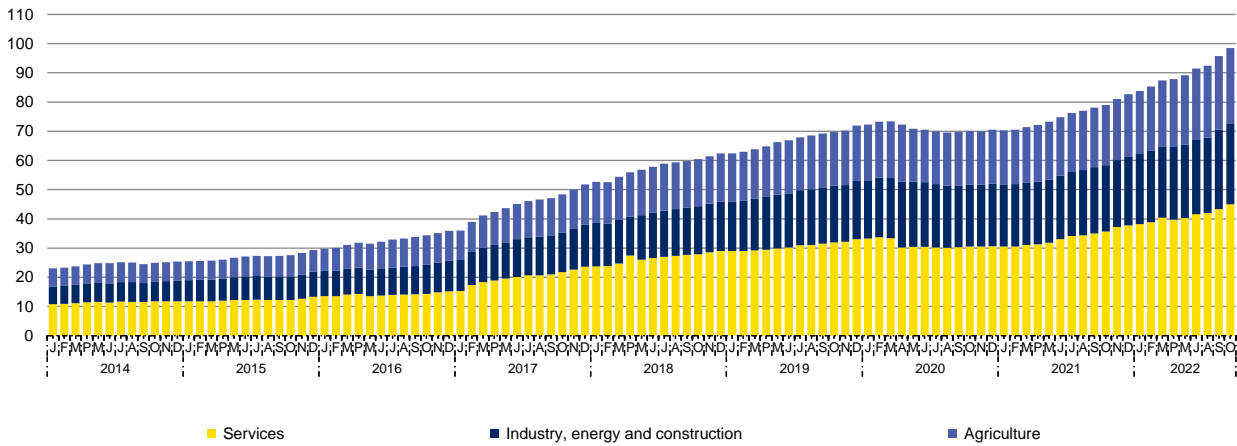

21. Kosovo budget

(EUR million)

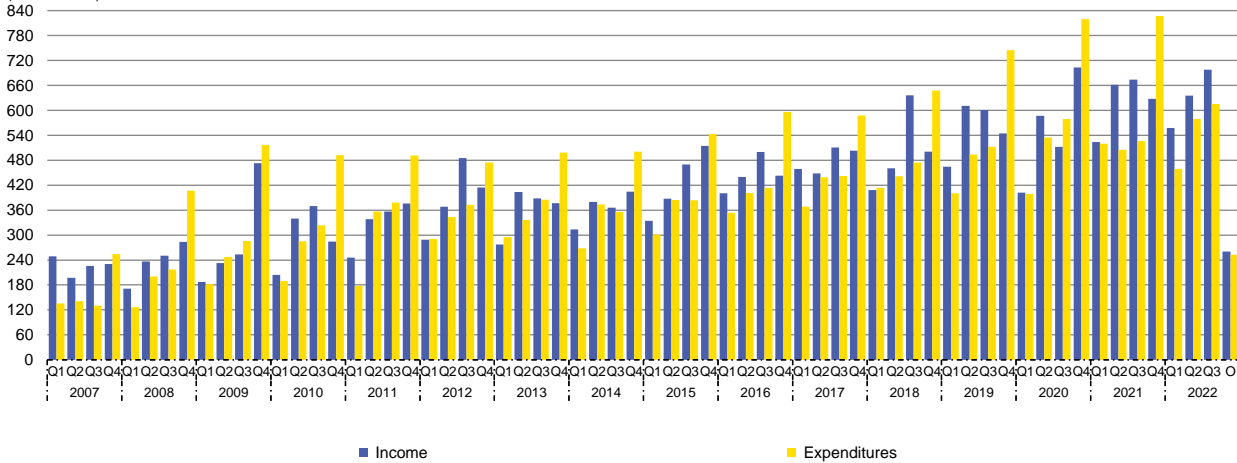

22. Consumer prices

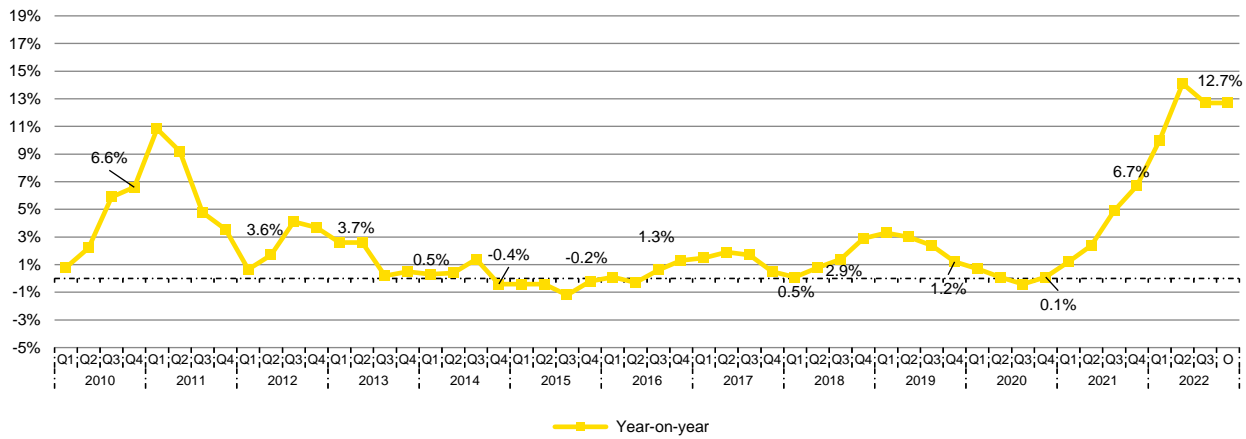

23. Consumer prices, main categories

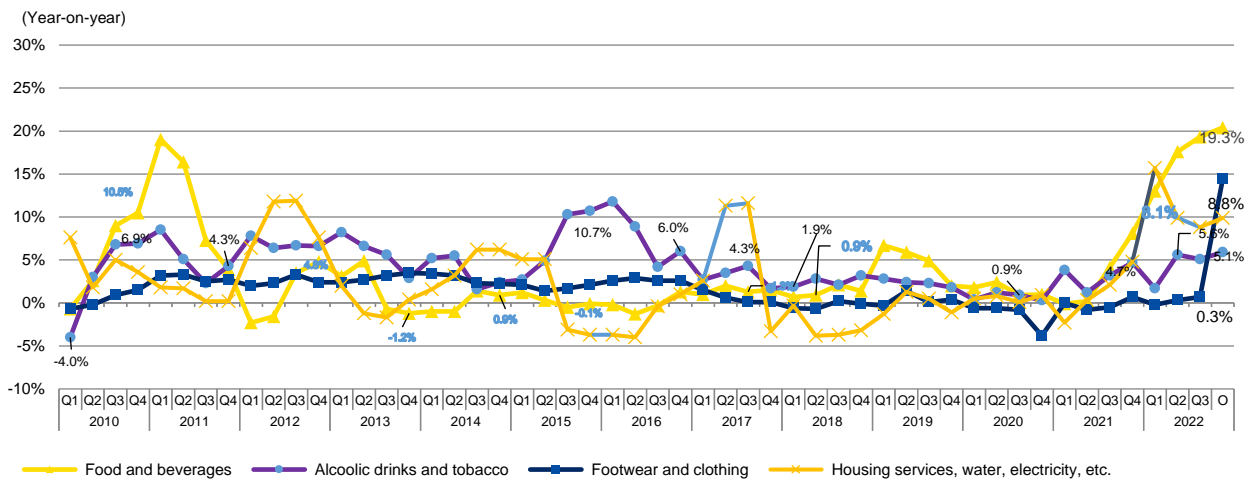

24. Import and producer prices

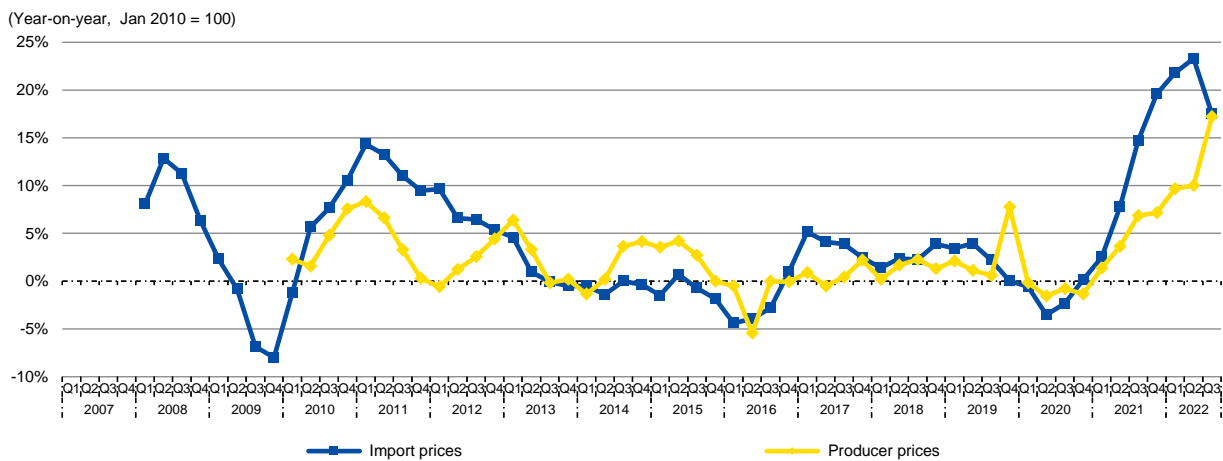

25. Exchange rate against euro currency

(Period average)

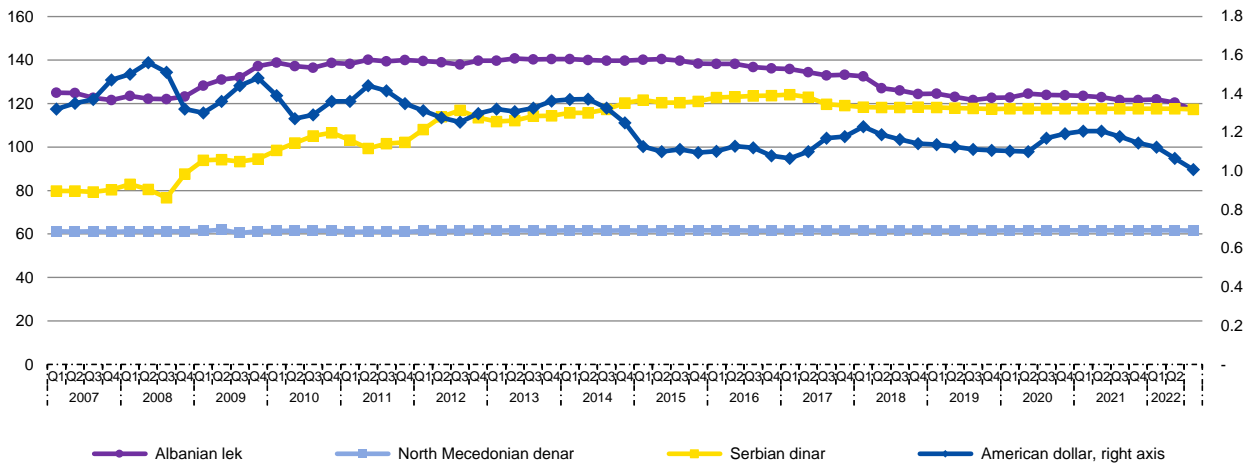

26. Real effective exchange rate

(Index)

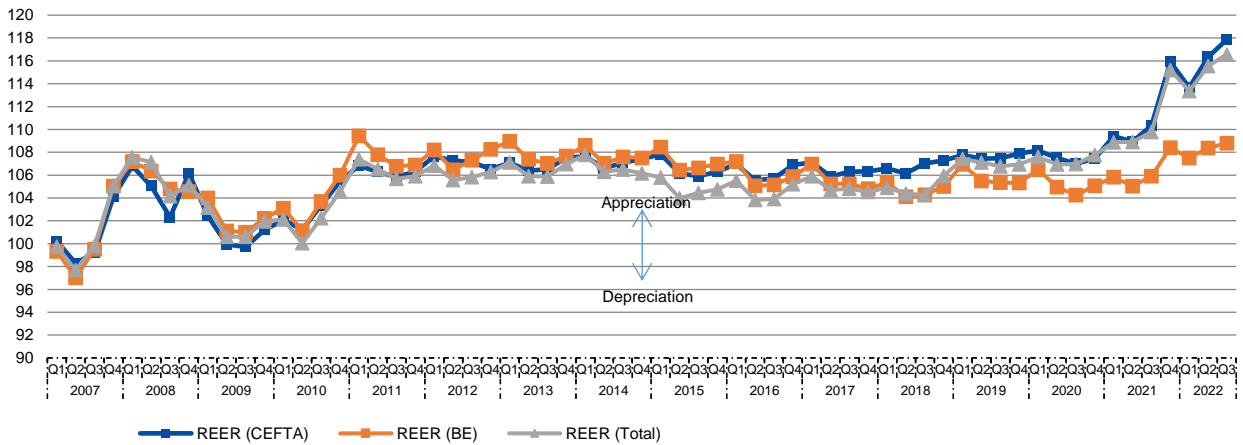

27. Trade balance

(EUR million: Cumulative data during the reference year)

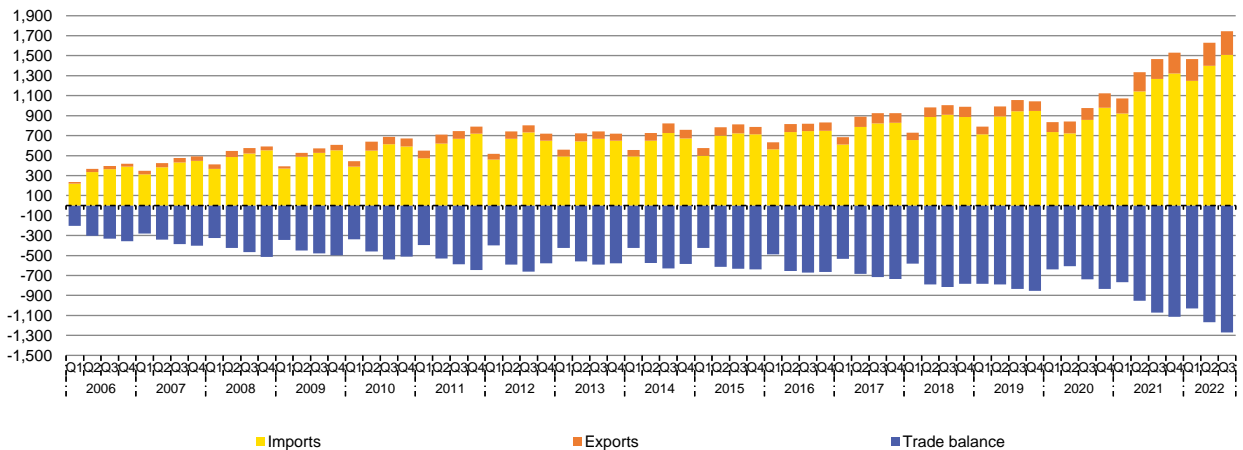

28. Exports of goods

(EUR million: Cumulative data during the reference year)

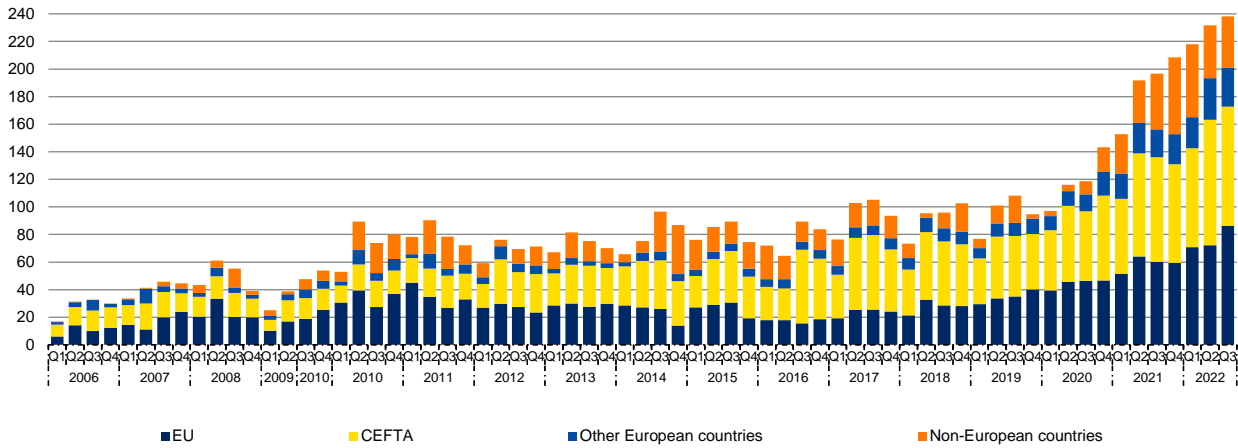

29. Imports of goods

(EUR million: Cumulative data during the reference year)

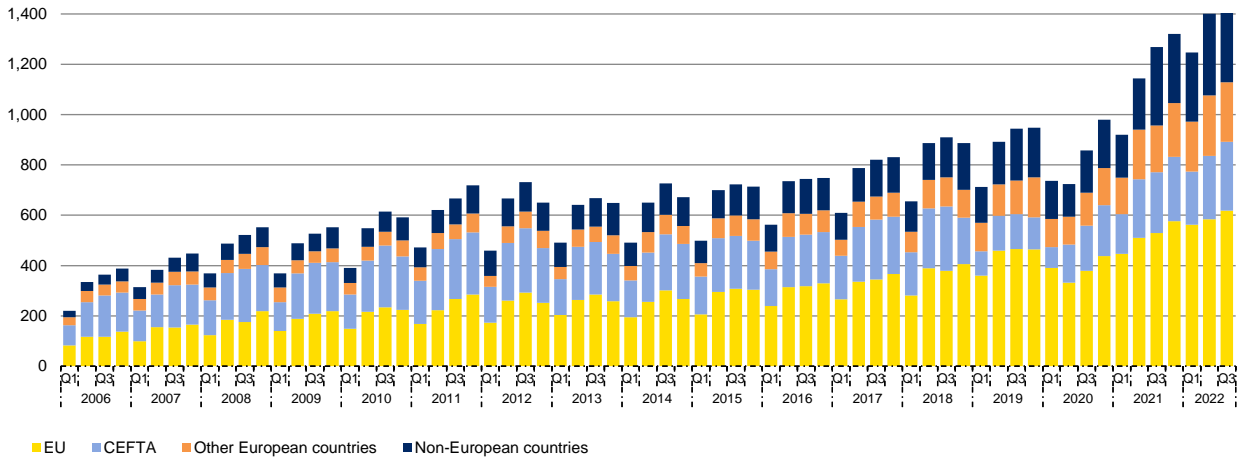

30. Balance of payments of Kosovo

(Flow statistics, EUR million)

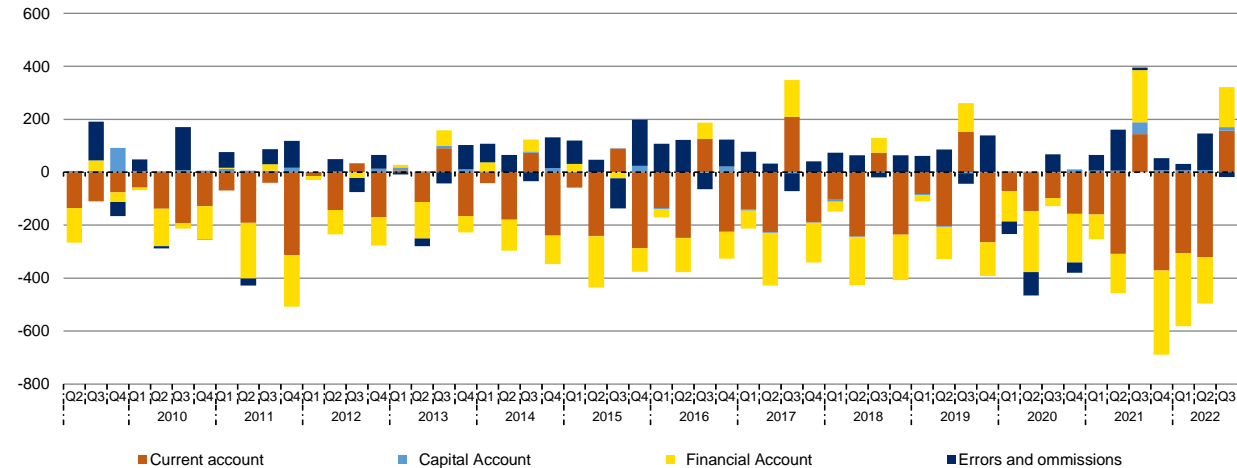

31. Current account

(EUR million)

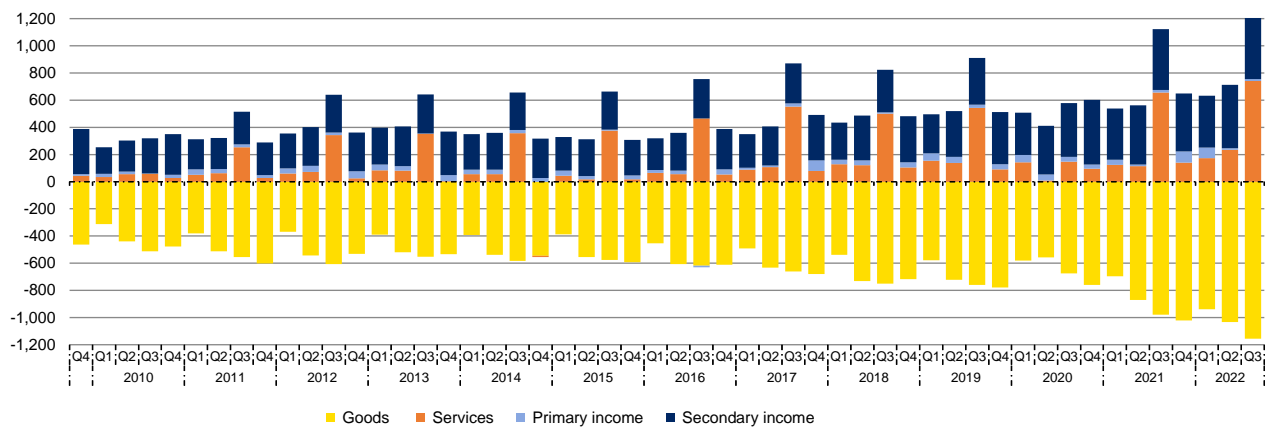

32. Financial account

(EUR million)

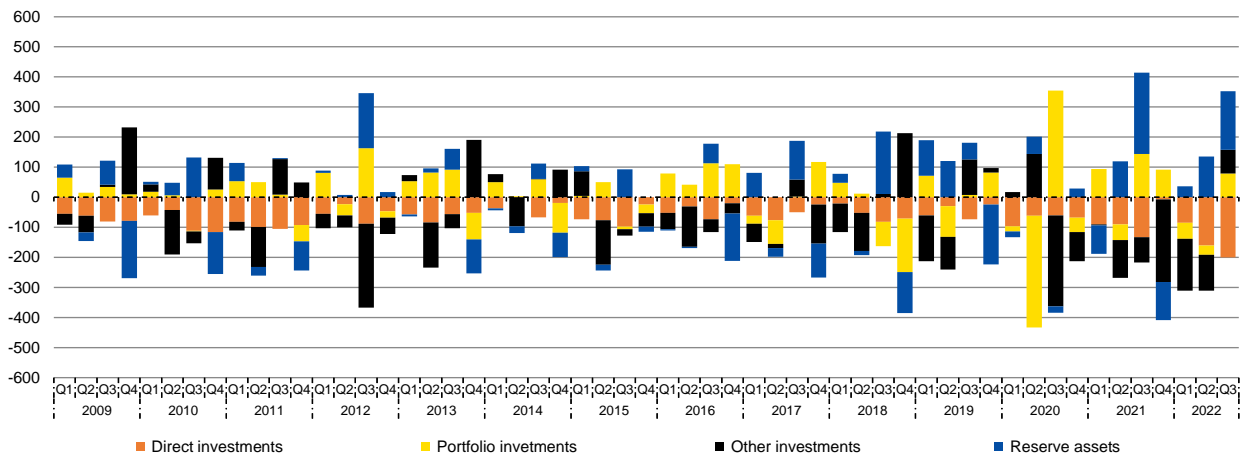

33. International investment position

(EUR million: End of Period)

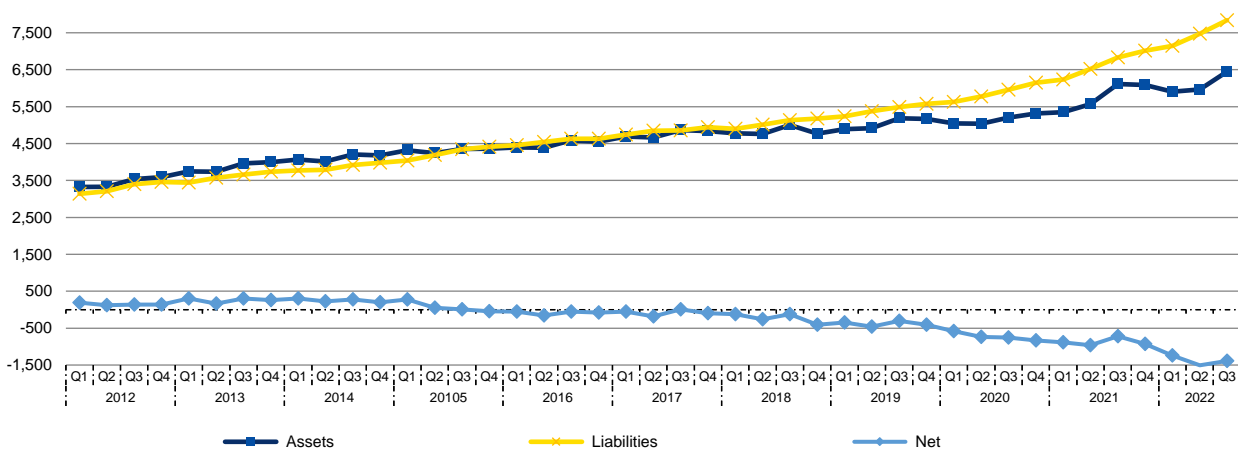

34. International investment position - by sectors

(EUR million: End of Period)

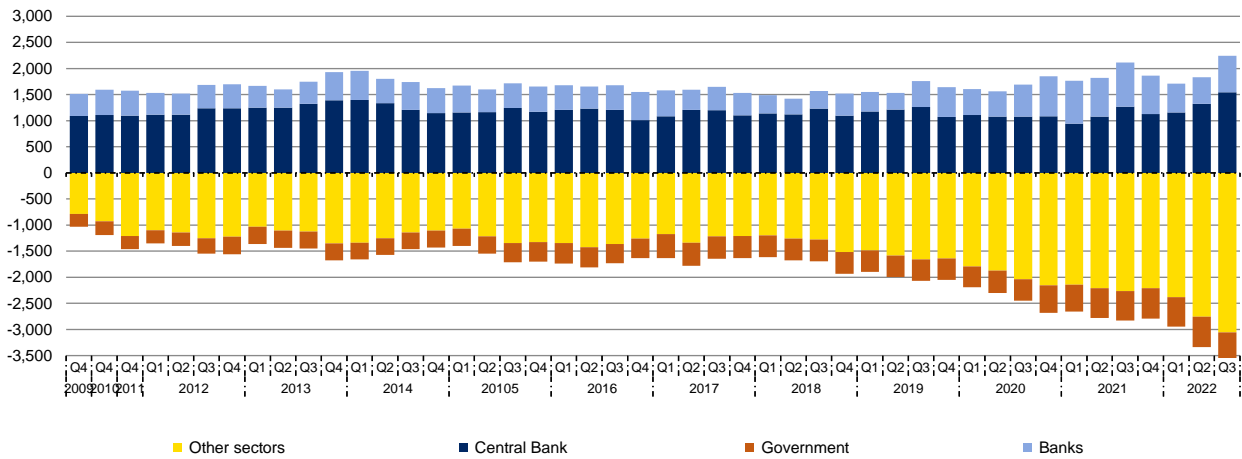

35. Direct investment by main countries

(EUR million: As of 30 September 2022)

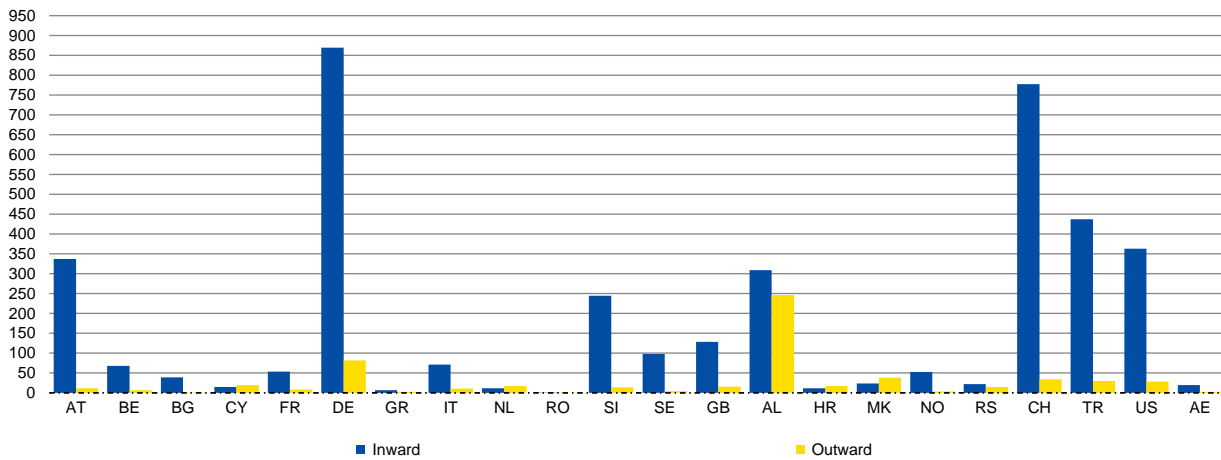

36. Reserve assets

(EUR million: End of Period)

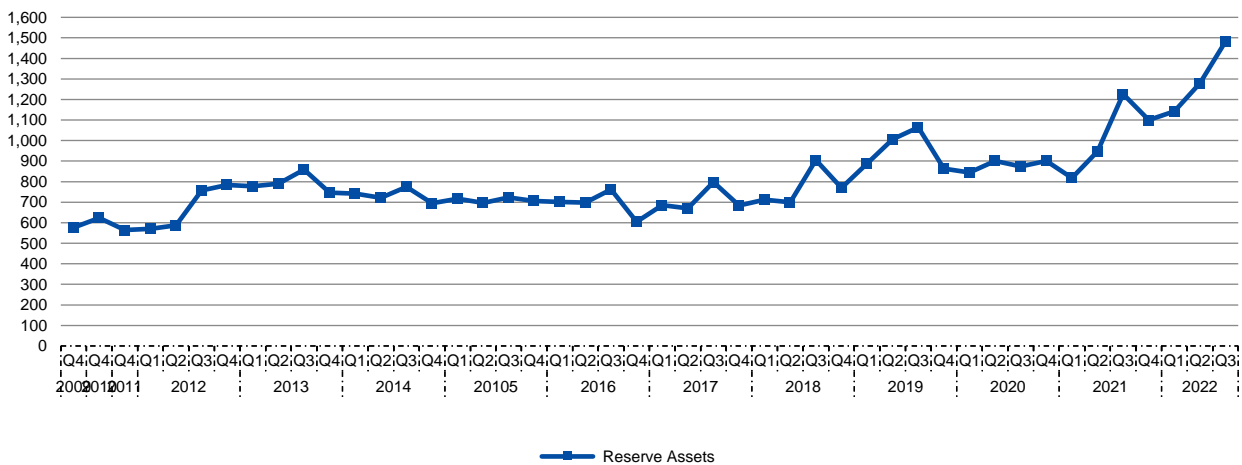

37. Gross external debt

(EUR million: End of Period)

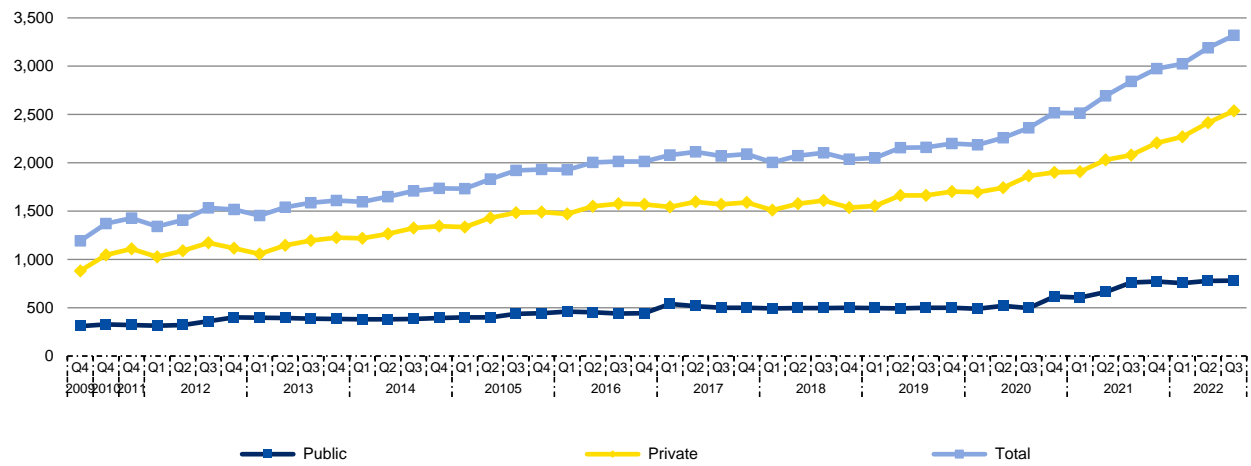

38. Gross external debt by creditor

(EUR million: As of 30 September 2022)

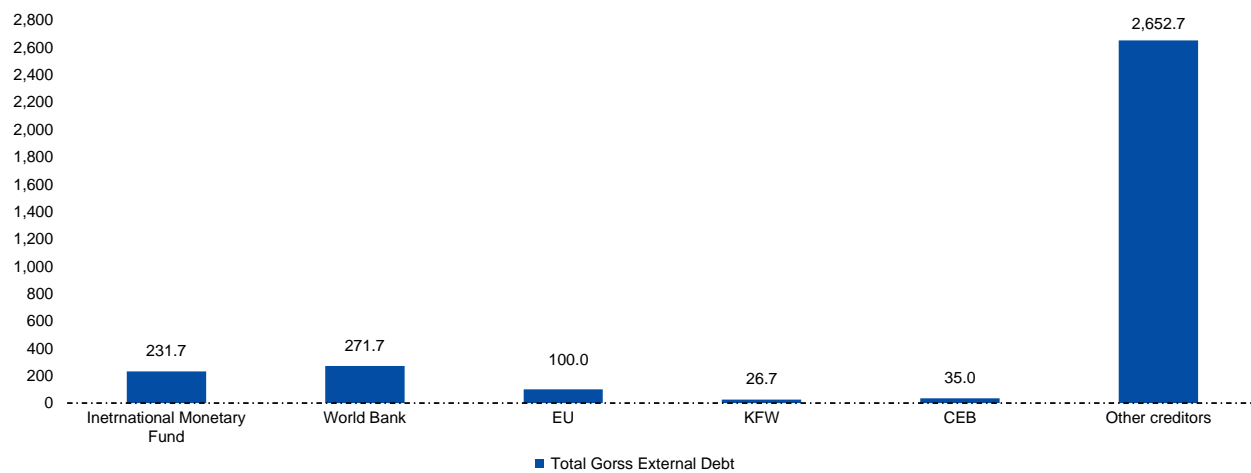

Table 1.1. FC survey - net foreign assets and domestic claims

(EUR million: End of period)

Description	Net foreign assets								Domestic claims							
	Claims on non residents							Liabilities to non-residents	Net claims on central government			Claims on other sectors	of which:			
	Monetary gold and SDR holdings	Deposits	Securities other than shares	of which:		Claims on central government	Liabilities to central government		Loans							
				IMF Quota	Shares and other equity				Other non financial corporations	Households						
2007	1,622.4	1,704.6	—	955.0	408.9	—	175.4	82.3	124.5	-853.3	—	853.3	977.8	965.9	765.1	200.6
2008	1,593.1	1,726.7	—	795.1	661.6	—	128.2	133.6	419.6	-871.8	—	871.8	1,291.5	1,276.8	995.7	281.0
2009	1,700.5	2,036.2	60.3	910.1	724.5	64.3	144.3	335.7	571.5	-846.3	—	846.3	1,417.8	1,396.1	1,052.3	343.5
2010	1,935.4	2,365.6	64.0	1,235.7	525.2	68.5	269.3	430.2	788.9	-802.7	—	824.8	1,591.6	1,568.3	1,127.7	434.2
2011	2,047.3	2,425.6	65.1	1,338.9	230.0	70.1	533.1	378.2	998.8	-778.0	—	798.4	1,785.8	1,785.8	1,242.1	514.6
2012	2,224.1	2,660.4	63.3	1,147.7	486.0	68.8	666.5	436.3	1,195.5	-651.7	186.8	838.5	1,847.2	1,819.4	1,271.3	546.3
2013	2,452.7	2,908.3	59.6	1,037.9	818.7	65.9	651.2	455.6	1,369.1	-515.0	258.9	774.0	1,884.2	1,859.9	1,291.1	567.7
2014	2,546.6	3,011.6	62.5	1,313.0	315.7	70.4	1,024.4	465.0	1,609.0	-386.7	349.2	735.9	1,995.8	1,971.5	1,345.5	625.3
2015	2,610.3	3,133.4	65.1	1,271.6	351.3	75.1	1,086.3	523.2	1,864.8	-278.4	555.2	759.6	2,143.2	2,114.8	1,416.3	697.7
2016	2,705.6	3,249.5	56.0	648.0	712.5	105.3	1,307.4	543.9	2,221.0	-160.1	679.5	742.3	2,381.1	2,354.7	1,552.3	799.1
2017	2,784.8	3,441.8	66.3	715.9	639.2	98.1	1,483.0	657.0	2,561.2	-123.4	714.7	838.1	2,684.6	2,650.8	1,747.6	900.4
2018	2,610.2	3,288.1	64.9	602.2	739.8	100.3	1,231.8	677.9	3,049.2	48.5	839.5	791.0	3,000.8	2,970.2	1,965.0	1,000.8
2019	2,867.1	3,574.0	63.7	723.6	633.4	102.1	1,485.3	706.9	3,511.9	181.0	931.6	750.6	3,330.9	3,296.6	2,187.8	1,104.7
2020	2,976.9	3,701.5	58.8	831.3	717.8	97.8	1,356.7	724.6	4,015.2	515.6	1,055.8	540.2	3,535.6	3,499.5	2,312.7	1,182.2
2021 March	3,022.3	3,724.6	59.6	665.6	743.5	99.8	1,450.9	702.3	4,156.1	538.4	1,092.5	554.1	3,617.7	3,579.2	2,354.7	1,220.0
April	3,043.7	3,725.9	58.6	736.6	703.8	98.2	1,486.8	682.2	4,183.3	498.8	1,081.1	582.3	3,684.5	3,645.0	2,397.4	1,243.3
May	3,076.9	3,768.9	58.0	722.0	694.5	97.8	1,503.6	692.0	4,220.3	485.3	1,091.8	608.7	3,735.0	3,694.5	2,424.8	1,265.6
June	3,178.9	3,886.7	58.9	795.7	700.7	99.1	1,507.1	707.8	4,234.0	411.5	1,117.2	705.7	3,822.4	3,780.0	2,478.1	1,297.6
July	3,336.4	4,053.4	59.0	959.9	656.4	99.2	1,510.0	717.0	4,206.3	357.5	1,115.9	758.4	3,843.5	3,805.5	2,476.6	1,324.7
August	3,599.4	4,392.4	153.9	99.54	705.6	99.4	1,683.9	793.1	4,140.8	291.1	1,120.1	829.0	3,849.5	3,807.8	2,481.4	1,325.7
September	3,577.5	4,365.9	155.8	1,010.2	728.0	100.5	1,651.9	788.4	4,173.2	271.3	1,121.0	849.7	3,901.6	3,858.2	2,512.5	1,345.0
October	3,633.3	4,425.3	155.6	982.3	715.2	100.4	1,703.8	792.0	4,179.1	225.2	1,126.3	901.1	3,953.4	3,910.1	2,546.9	1,362.5
November	3,606.1	4,394.7	157.5	968.3	765.0	101.8	1,519.6	788.6	4,297.7	264.9	1,137.4	872.5	4,032.2	3,990.6	2,602.9	1,387.0
December	3,511.4	4,296.1	158.2	546.2	789.7	102.2	1,815.1	784.7	4,575.8	485.7	1,127.0	641.3	4,090.2	4,041.7	2,639.8	1,401.9
2022 January	3,522.4	4,282.3	159.5	627.4	765.4	103.0	1,759.4	759.8	4,478.3	392.5	1,125.7	733.2	4,085.6	4,037.2	2,627.2	1,409.4
February	3,300.4	4,065.5	158.9	541.5	776.8	102.9	1,611.4	765.1	4,624.6	374.6	1,133.7	759.1	4,250.1	4,103.6	2,676.6	1,426.4
March	3,280.3	4,071.7	159.1	507.7	764.6	102.9	1,739.0	791.4	4,664.3	365.8	1,122.4	756.5	4,298.5	4,235.7	2,774.6	1,460.5
April	3,302.9	4,110.5	162.9	527.7	750.7	105.4	1,716.6	807.6	4,697.7	331.2	1,105.9	774.7	4,366.5	4,297.7	2,818.6	1,478.8
May	3,347.7	4,158.5	160.6	538.7	756.5	104.1	1,736.5	810.8	4,735.1	336.5	1,121.7	785.2	4,398.6	4,348.4	2,849.4	1,498.7
June	3,263.8	4,091.1	163.3	590.5	763.4	105.6	1,612.0	827.3	4,844.2	340.9	1,141.2	800.3	4,503.2	4,439.7	2,914.6	1,524.9
July	3,466.7	4,342.8	165.8	615.6	916.3	107.2	1,689.7	876.1	4,784.3	244.4	1,124.8	880.4	4,539.8	4,488.4	2,937.8	1,550.5
August	3,687.3	4,554.1	165.6	786.7	953.0	107.5	1,658.3	866.8	4,806.8	252.9	1,142.8	889.9	4,554.0	4,504.0	2,939.7	1,564.0
September	3,672.2	4,540.6	167.9	769.2	1,018.1	108.5	1,557.4	868.4	4,851.8	241.9	1,116.3	874.4	4,609.9	4,559.2	2,981.8	1,577.2
October	3,742.2	4,590.4	165.5	796.0	975.6	106.9	1,672.6	848.2	4,904.0	249.7	1,133.9	884.1	4,654.3	4,609.9	3,004.9	1,597.2
November	3,651.8	4,491.5	161.0	786.0	879.0	104.7	1,696.0	839.8	5,060.9	359.4	1,114.0	754.6	4,701.5	4,650.4	3,034.6	1,615.4

Table 1.2. FC survey - liabilities

(EUR million: End of period)

Description	Deposits									Loans	Insurance technical reserves			Shares and other equity	Other items (net)
	Transferable deposits					Other deposits					Net equity of households in pension funds	Prepayment of premiums & reserves against outstanding claims			
		of which:				of which:									
	Public non-financial corporations	Other non-financial corporations	Households		Public non-financial corporations	Other non-financial corporations	Households								
2007	1,110.9	386.1	49.6	133.5	187.5	724.8	188.4	43.8	489.3	...	316.1	286.2	29.9	273.8	46.0
2008	1,351.9	390.9	15.4	176.0	186.2	961.0	250.1	51.4	656.7	...	288.6	256.3	32.3	311.1	61.1
2009	1,444.3	483.2	50.1	184.0	237.7	961.0	73.9	82.9	801.9	...	422.3	380.8	41.5	326.1	79.3
2010	1,744.2	621.2	83.8	218.6	303.5	1,123.1	42.8	83.4	995.9	...	540.5	493.7	46.8	361.0	78.6
2011	1,933.6	658.4	68.1	208.1	360.9	1,275.1	60.8	79.7	1,129.6	...	647.8	593.3	54.5	389.7	75.0
2012	2,076.6	700.2	13.8	257.5	407.2	1,376.5	61.8	78.2	1,232.9	...	814.9	745.1	69.8	399.2	128.9
2013	2,275.3	848.0	16.4	299.6	506.6	1,427.3	55.7	98.2	1,268.4	...	990.3	919.0	71.3	403.9	152.4
2014	2,354.4	1,134.6	21.1	338.4	743.5	1,219.8	51.6	58.0	1,104.8	...	1,173.8	1,094.1	79.7	453.2	175.8
2015	2,514.6	1,378.4	11.2	413.8	919.0	1,136.3	20.6	68.3	1,046.8	...	1,329.6	1,237.3	92.3	530.5	73.6
2016	2,739.7	1,630.1	24.7	456.0	1,116.0	1,109.6	32.2	70.8	1,006.2	...	1,546.0	1,425.4	120.6	542.4	-31.3
2017	2,888.4	1,780.2	59.2	491.6	1,191.8	1,108.2	35.1	89.9	978.7	...	1,766.5	1,652.8	118.3	621.0	-124.1
2018	3,162.8	1,965.1	85.2	524.7	1,315.4	1,197.7	30.2	139.8	1,018.9	...	1,807.2	1,689.0	118.2	661.3	75.4
2019	3,490.5	2,261.8	61.5	657.3	1,496.9	1,228.7	29.0	90.3	1,105.0	...	2,107.6	1,976.5	131.1	693.8	87.1
2020	3,999.1	2,683.3	126.9	719.7	1,784.1	1,315.8	44.8	107.7	1,153.3	...	2,138.0	1,999.2	138.8	808.1	82.9
2021 February	3,967.8	2,633.8	117.4	680.1	1,784.2	1,334.0	44.7	109.6	1,174.4	...	2,146.7	2,003.7	143.0	827.6	96.5
March	4,036.3	2,684.8	113.1	671.7	1,848.1	1,351.5	44.7	120.3	1,182.5	...	2,198.3	2,055.3	143.0	836.5	107.2
April	4,036.4	2,683.4	117.9	650.2	1,864.1	1,353.0	42.7	121.3	1,186.2	...	2,235.7	2,092.3	142.8	853.7	101.2
May	4,078.4	2,713.5	121.3	684.5	1,867.7	1,355.6	42.8	121.3	1,183.7	...	2,264.5	2,121.2	143.3	860.7	93.6
June	4,108.9	2,751.9	122.1	699.7	1,880.1	1,357.0	42.8	123.5	1,187.2	...	2,310.8	2,164.4	146.4	874.6	118.6
July	4,182.1	2,830.6	128.0	734.7	1,910.6	1,351.4	37.8	118.6	1,192.6	...	2,349.7	2,202.2	147.4	888.2	122.7
August	4,323.1	2,958.0	142.2	804.1	1,958.4	1,365.1	38.3	118.0	1,205.9	...	2,388.3	2,239.9	148.5	909.8	118.9
September	4,319.9	2,989.2	123.3	807.0	2,011.3	1,330.7	33.0	107.4	1,187.3	...	2,378.0	2,225.6	152.4	919.3	133.4
October	4,299.8	2,940.4	119.7	765.5	2,003.9	1,359.4	42.6	107.1	1,204.6	...	2,447.2	2,293.4	153.7	930.9	134.4
November	4,336.5	3,010.8	129.6	778.4	2,056.7	1,325.7	26.6	98.0	1,197.1	...	2,479.9	2,325.9	154.0	939.3	148.1
December	4,580.3	3,216.3	153.1	882.9	2,136.0	1,364.0	26.7	104.3	1,230.1	...	2,516.4	2,363.4	153.0	863.0	127.6
2022 January	4,506.0	3,146.8	119.9	839.3	2,142.6	1,359.3	21.3	96.8	1,237.8	...	2,323.9	2,323.9	152.9	876.8	141.1
February	4,449.9	3,110.8	110.3	814.1	2,141.5	1,339.1	21.3	77.4	1,237.4	...	2,464.5	2,304.3	160.2	877.1	133.5
March	4,410.4	3,066.8	101.4	809.2	2,113.0	1,343.7	21.3	86.3	1,232.1	...	2,505.1	2,343.8	161.3	883.6	145.4
April	4,428.2	3,071.7	104.4	770.6	2,143.4	1,356.5	21.3	91.0	1,241.3	...	2,502.4	2,341.2	161.2	899.1	170.8
May	4,479.0	3,121.7	123.0	803.7	2,141.1	1,357.3	21.3	86.1	1,245.8	...	2,520.8	2,360.0	160.9	910.2	172.7
June	4,519.7	3,154.8	150.3	807.4	2,147.5	1,365.0	21.3	87.5	1,252.5	...	2,445.7	2,283.0	162.7	918.7	224.0
July	4,634.4	3,243.7	147.9	861.5	2,180.5	1,390.7	21.3	96.1	1,270.5	...	2,543.4	2,379.5	163.8	935.9	137.2
August	4,836.4	3,390.7	181.0	944.7	2,210.0	1,445.7	21.3	103.8	1,317.2	...	2,545.4	2,378.1	167.3	934.6	177.8
September	4,910.6	3,404.6	204.2	918.8	2,225.9	1,505.9	21.3	146.0	1,333.6	...	2,487.3	2,319.5	167.8	940.1	186.1
October	4,931.0	3,473.3	217.4	941.1	2,258.6	1,457.7	21.3	111.9	1,319.3	...	2,583.9	2,413.3	170.6	920.9	210.5
November	4,930.9	3,417.3	183.3	940.3	2,236.9	1,513.6	42.3	23.4	1,342.7	...	2,623.2	2,453.6	169.7	926.0	232.5

Table 2.1. DC survey - net foreign assets and domestic claims

(EUR million: End of period)

Description	Net foreign assets							Domestic claims							
	Claims on nonresidents						Liabilities to nonresidents	Net claims on central government			Claims on other sectors				
	Currency	Deposits	Securities other than shares	IMF Quota				Claims on central gov.	Less: Liabilities to central gov.	Loans	of which:				
							Other nonfinancial corporations				Households				
2007	1,377.5	1,426.1	145.3	955.0	308.2	—	48.6	39.1	-853.3	—	853.3	892.4	892.1	691.3	200.6
2008	1,436.1	1,512.0	121.1	794.9	581.8	—	75.9	311.9	-871.8	—	871.8	1,183.8	1,183.4	901.7	281.0
2009	1,531.6	1,782.2	111.4	910.0	626.4	64.3	250.6	442.9	-846.3	—	846.3	1,289.2	1,289.0	942.9	343.5
2010	1,594.7	1,935.0	164.3	1,235.7	372.7	68.5	340.9	442.4	-959.9	—	824.8	1,453.3	1,452.8	1,006.6	434.2
2011	1,583.3	1,879.9	124.9	1,338.8	227.0	70.1	296.6	888.2	-777.9	—	798.4	1,666.1	1,665.6	1,130.6	514.6
2012	1,616.7	1,989.7	141.4	1,147.6	482.7	68.8	373.1	1,075.9	-665.7	172.9	838.5	1,741.6	1,740.9	1,172.9	546.3
2013	1,859.7	2,252.6	157.9	1,037.8	815.3	65.9	392.9	1,219.0	-568.2	205.8	774.0	1,787.2	1,786.0	1,196.7	567.7
2014	1,579.0	1,982.2	160.4	1,312.9	311.6	70.4	403.1	1,441.6	-441.4	294.5	735.9	1,883.1	1,881.9	1,248.6	625.3
2015	1,581.8	2,042.3	190.6	1,298.5	347.4	75.1	460.4	1,641.4	-378.9	380.7	759.6	2,020.3	2,019.2	1,312.0	697.9
2016	1,493.1	1,936.8	316.7	647.9	709.5	105.3	443.7	1,971.5	-259.4	482.9	742.3	2,230.9	2,229.6	1,419.2	799.1
2017	1,419.6	1,945.7	357.2	707.6	637.6	98.1	526.1	2,254.7	-240.2	597.9	838.1	2,495.0	2,485.1	1,577.1	900.4
2018	1,421.7	1,931.4	483.8	482.2	738.4	100.3	509.7	2,572.8	-184.6	606.4	791.0	2,757.4	2,755.2	1,743.2	1,000.8
2019	1,576.3	2,085.0	509.8	722.9	632.0	102.1	508.7	2,885.8	-146.9	603.7	750.6	3,032.6	3,030.9	1,915.2	1,104.7
2020 November	1,641.8	2,170.9	548.9	711.1	666.6	98.6	529.1	3,192.2	-30.1	569.0	599.0	3,222.3	3,221.0	2,027.7	1,180.6
December	1,812.4	2,339.7	540.5	830.5	716.8	97.8	527.3	3,274.2	26.7	567.0	540.2	3,247.5	3,245.6	2,051.0	1,182.2
2021 January	1,883.9	2,376.4	563.2	864.2	691.7	98.1	492.4	3,189.3	-44.9	567.8	612.6	3,234.1	3,232.1	2,036.5	1,182.7
February	1,838.5	2,330.5	563.2	807.0	706.2	98.1	492.0	3,209.0	-52.6	574.8	627.4	3,261.6	3,259.8	2,046.4	1,200.3
March	1,755.0	2,258.8	603.1	655.4	742.6	99.8	503.8	3,360.3	38.9	593.0	554.1	3,321.5	3,319.6	2,088.0	1,220.0
April	1,751.1	2,234.5	538.3	736.4	703.0	98.2	483.4	3,397.7	12.7	595.0	582.3	3,385.0	3,382.8	2,128.5	1,243.3
May	1,768.5	2,260.5	584.1	721.7	693.7	97.8	492.0	3,420.3	-12.1	596.7	608.7	3,432.4	3,429.9	2,152.3	1,265.5
June	1,815.1	2,319.1	623.2	738.0	700.1	99.1	504.0	3,403.9	-106.5	599.2	705.7	3,510.4	3,508.5	2,203.7	1,297.6
July	1,874.4	2,287.1	659.5	809.5	655.8	99.2	512.7	3,379.5	-151.2	607.2	758.4	3,530.7	3,528.4	2,196.7	1,324.7
August	2,116.9	2,704.8	652.1	995.3	705.0	99.4	587.9	3,293.4	-231.7	597.3	829.0	3,525.1	3,522.7	2,190.2	1,325.7
September	2,129.9	2,705.5	617.5	1,004.7	727.4	100.5	575.6	3,310.3	-261.8	587.9	849.7	3,572.1	3,570.3	2,217.9	1,345.0
October	2,133.8	2,712.8	669.9	976.7	714.6	100.4	579.0	3,315.9	-306.3	594.8	901.1	3,622.2	3,619.9	2,250.6	1,362.5
November	2,061.3	2,637.9	780.8	735.0	764.4	101.8	576.5	3,427.1	-268.6	603.8	872.5	3,695.7	3,694.4	2,299.9	1,387.0
December	1,896.9	2,477.3	788.7	545.2	789.1	102.2	580.3	3,709.4	-49.4	591.9	641.3	3,758.8	3,747.0	2,335.1	1,401.2
2022 January	1,965.8	2,520.0	761.8	627.2	764.8	103.0	554.2	3,607.5	-141.1	592.1	733.2	3,748.7	3,740.3	2,321.0	1,409.4
February	1,889.3	2,443.8	766.2	534.4	776.2	102.9	554.4	3,637.6	-177.8	581.3	759.1	3,815.4	3,803.8	2,367.1	1,426.4
March	1,754.2	2,328.4	697.4	505.9	764.1	102.9	574.2	3,722.6	-220.9	535.6	756.5	3,943.5	3,928.8	2,459.4	1,460.5
April	1,797.3	2,385.2	743.5	521.6	750.2	105.4	587.9	3,752.7	-239.3	535.4	774.7	3,992.0	3,988.2	2,499.4	1,478.8
May	1,834.2	2,419.1	760.6	538.6	756.1	104.1	584.9	3,769.1	-265.8	519.4	785.2	4,034.9	4,033.1	2,525.1	1,498.7
June	1,877.6	2,475.8	752.7	589.4	762.9	105.6	598.2	3,855.3	-278.3	522.0	800.3	4,133.7	4,117.4	2,583.5	1,524.9
July	2,005.5	2,649.1	757.0	614.5	915.9	107.2	643.6	3,798.1	-366.8	513.6	880.4	4,164.9	4,162.2	2,601.2	1,550.5
August	2,241.4	2,875.4	785.9	770.0	952.5	107.5	634.0	3,811.8	-366.2	523.7	889.9	4,178.1	4,176.4	2,600.3	1,564.0
September	2,302.2	2,938.5	767.1	762.0	1,017.7	108.5	636.3	3,864.4	-365.7	508.8	874.4	4,230.0	4,227.8	2,638.5	1,577.2
October	2,241.9	2,856.3	793.6	701.3	975.2	106.9	614.4	3,903.5	-365.1	519.1	884.1	4,268.5	11.2	2,657.1	1,597.2
November	2,133.3	2,733.6	783.3	690.5	878.6	104.7	600.3	4,067.9	-239.5	515.1	754.6	4,305.6	4,305.6	2,680.7	1,615.4

Table 2.2. DC survey - liabilities

(EUR million: End of period)

Description	Deposits included in broad money											Deposits excluded from broad money 1/	Shares and other equity	Other items net
	Transferable deposits						Other deposits							
	of which:						of which:							
		Other financial corporations	Public non financial corp.	Other non-financial corporations	House-holds		Other financial corporations	Public non-financial corporations	Other non-financial corporations	House-holds				
2007	1,126.6	413.7	27.7	49.6	133.5	187.5	712.8	40.3	188.4	41.8	439.0	53.7	186.5	49.8
2008	1,393.0	454.6	63.7	15.4	176.0	186.2	938.3	47.6	250.1	44.2	593.8	74.9	233.8	46.4
2009	1,548.5	621.4	138.2	50.1	184.0	237.7	927.0	60.7	73.9	71.7	718.5	98.1	249.0	79.0
2010	1,747.9	674.3	53.1	83.8	218.6	303.5	1,073.6	85.2	30.2	73.5	883.7	138.2	278.5	84.4
2011	1,902.2	705.3	37.8	77.2	208.1	360.9	1,196.9	91.0	49.2	71.7	979.9	175.8	302.9	90.6
2012	2,036.8	759.5	41.9	31.2	257.5	407.2	1,277.3	100.4	49.8	70.5	1,053.1	206.2	321.1	128.5
2013	2,388.5	1,096.3	226.5	39.1	299.6	506.6	1,292.1	62.2	43.7	92.3	1,088.9	209.7	329.0	151.5
2014	2,287.4	1,194.7	60.8	21.1	338.4	743.5	1,092.7	67.2	39.4	50.2	930.6	208.7	373.8	150.6
2015	2,434.4	1,475.2	97.6	11.0	413.8	919.0	959.1	37.7	12.8	54.4	853.8	232.7	444.4	84.9
2016	2,639.1	1,700.3	70.9	23.1	456.0	1,116.1	938.7	50.5	20.1	56.4	811.7	243.3	474.1	108.3
2017	2,806.9	1,869.2	89.8	59.2	491.6	1,191.8	937.7	68.2	22.9	66.3	775.8	261.6	523.3	82.5
2018	3,031.0	2,047.4	84.9	80.5	527.0	1,316.1	982.6	126.7	17.5	60.8	768.9	329.3	552.2	83.0
2019	3,393.4	2,338.2	75.4	61.5	657.3	1,496.9	1,055.2	201.0	16.0	56.5	777.3	438.9	575.8	54.0
2020 November	3,668.2	2,566.3	154.1	98.2	647.7	1,624.4	1,101.8	196.9	32.2	69.7	793.0	460.3	663.2	42.3
December	3,913.5	2,835.0	152.0	126.9	719.7	1,783.9	1,078.5	152.9	32.2	74.7	808.5	459.7	675.2	38.0
2021 January	3,879.0	2,781.6	160.8	110.4	675.7	1,779.7	1,097.4	158.6	32.1	82.5	820.1	463.5	684.5	46.4
February	3,848.4	2,748.8	115.0	117.4	680.1	1,784.2	1,099.5	157.4	32.2	77.6	827.4	463.8	692.2	43.2
March	3,894.1	2,792.1	107.3	113.1	671.7	1,848.1	1,102.0	150.9	32.2	80.5	834.4	475.7	700.7	44.8
April	3,929.5	2,823.4	140.0	117.9	650.2	1,864.1	1,106.1	151.3	30.7	81.2	840.1	458.1	716.7	44.5
May	3,971.4	2,865.0	142.2	121.3	684.5	1,867.7	1,106.4	150.3	30.8	84.2	837.3	458.7	721.3	37.3
June	3,963.2	2,857.0	105.1	122.1	699.7	1,880.1	1,106.2	151.7	30.8	82.5	837.7	464.3	735.5	55.9
July	3,999.1	2,933.4	102.7	128.0	734.7	1,910.6	1,065.8	119.4	25.6	77.3	841.0	458.8	746.5	49.5
August	4,143.5	3,065.6	107.6	142.2	804.1	1,958.4	1,077.9	115.7	26.1	77.7	855.5	458.2	760.6	48.0
September	4,158.7	3,110.8	121.6	123.3	807.0	2,011.3	1,048.0	114.5	21.3	70.6	838.6	460.8	769.8	50.9
October	4,143.5	3,075.7	135.2	119.7	765.5	2,003.9	1,067.8	109.6	28.3	68.7	856.2	459.9	779.7	66.6
November	4,171.6	3,138.9	128.1	129.6	778.4	2,056.7	1,032.7	113.6	12.3	57.4	845.4	465.2	785.9	65.7
December	4,388.3	3,311.3	95.1	153.1	882.9	2,136.0	1,077.0	110.9	12.4	75.2	875.4	457.4	706.3	54.4
2022 January	4,336.3	3,264.7	117.9	119.9	839.3	2,142.6	1,071.6	111.0	6.9	67.5	882.7	457.1	716.9	63.1
February	4,294.6	3,244.6	133.8	110.3	814.1	2,141.5	1,050.0	110.7	6.9	56.9	872.4	457.8	715.3	58.9
March	4,217.3	3,164.2	97.5	101.4	809.2	2,113.0	1,053.1	112.2	7.0	57.4	872.6	460.7	724.2	74.6
April	4,251.0	3,190.0	118.3	104.4	770.6	2,143.4	1,061.0	116.1	7.0	60.2	874.7	469.6	736.5	92.9
May	4,287.3	3,229.4	107.7	123.0	803.7	2,141.1	1,057.9	116.7	7.0	55.4	874.7	474.7	745.6	95.8
June	4,326.8	3,292.0	137.3	150.3	807.4	2,147.5	1,034.8	116.6	7.0	56.6	851.0	510.4	754.2	141.4
July	4,497.6	4,497.6	138.2	147.9	861.5	2,180.5	1,115.7	165.8	4.9	61.3	880.8	498.7	766.6	40.7
August	4,644.1	4,644.1	148.1	181.0	944.7	2,210.0	1,105.3	137.0	4.9	68.0	892.0	561.5	763.4	84.3
September	4,703.6	4,703.6	175.5	204.2	918.8	2,225.9	1,123.4	141.0	4.9	71.9	900.5	583.8	770.4	108.8
October	4,727.5	4,727.5	131.7	217.4	941.1	2,258.6	1,122.5	147.6	7.0	68.8	893.9	547.8	748.5	121.6
November	4,743.9	4,743.9	163.4	183.3	940.3	2,236.9	1,163.3	157.4	12.0	76.2	912.5	590.1	752.0	115.1

Table 3.1. CBK survey - net foreign assets and domestic claims

(EUR million: End of period)

Description	Net foreign assets										Net claims on central government	Claims on other sectors	Liabilities to ODC
	Claims on non residents							Liabilities to non residents	of which:				
	Monetary gold and SDR	Currency	Deposits	Securities other than shares	IMF Quota	SDR allocations	IMF Account						
2007	1,057.6	1,057.6	—	63.8	759.0	229.3	—	...	—	—	-849.4	0.3	113.6
2008	1,110.7	1,110.7	—	39.7	529.0	541.3	—	—	-870.5	0.3	137.2
2009	1,088.3	1,198.5	60.3	21.8	522.3	529.7	64.3	110.2	60.3	49.1	-681.5	0.2	233.2
2010	1,085.9	1,224.8	64.0	60.2	832.3	199.2	68.5	138.9	64.2	73.0	-791.0	0.5	203.6
2011	1,074.1	1,214.2	65.1	13.5	1,038.8	25.0	70.1	135.8	65.7	69.4	-776.7	0.5	209.7
2012	1,125.7	1,369.1	63.3	16.8	903.7	286.0	68.8	230.3	64.6	165.3	-724.8	0.7	302.1
2013	1,286.3	1,504.3	59.6	27.4	790.5	560.8	65.9	218.0	61.9	155.8	-667.5	1.2	333.2
2014	1,044.7	1,297.2	62.5	29.2	996.1	120.5	70.4	221.6	66.1	155.2	-628.8	1.2	315.9
2015	1,046.4	1,302.6	65.1	15.3	1,046.3	100.2	75.1	256.1	70.5	184.8	-599.4	1.1	316.4
2016	895.2	1,161.7	56.0	154.8	402.7	438.4	105.3	193.7	70.6	193.7	-493.1	1.4	296.4
2017	939.4	1,242.6	66.3	188.5	491.0	394.3	98.1	303.2	65.7	235.0	-473.6	9.7	331.8
2018	933.9	1,239.6	64.9	285.4	219.0	565.5	100.3	305.7	67.2	236.1	-431.6	2.0	343.4
2019	937.1	1,218.6	63.7	302.2	357.9	392.9	102.1	281.5	69.0	209.9	-421.5	1.7	414.9
2020 Nov	878.3	1,145.8	59.0	370.4	230.7	387.2	99.6	267.6	66.1	199.1	-259.0	1.2	454.6
December	969.1	1,222.8	58.8	308.1	371.7	386.5	97.8	253.7	65.8	185.7	-213.1	1.9	566.4
2021 Jan	982.7	1,233.3	58.9	382.8	317.1	376.1	98.1	250.3	66.0	182.0	-278.6	2.0	515.6
February	955.9	1,206.0	58.4	382.4	291.0	376.2	98.1	250.1	65.7	182.1	-298.2	1.8	510.2
March	849.3	1,092.3	59.6	415.3	138.3	379.3	99.8	243.0	67.1	173.4	-232.8	1.9	484.2
April	899.2	1,138.0	58.6	350.9	261.3	369.0	98.2	238.8	66.0	170.5	-271.6	2.2	450.9
May	929.7	1,167.4	58.0	391.5	251.1	369.1	97.8	237.7	65.6	169.9	-294.9	2.4	459.1
June	991.1	1,220.3	58.9	421.7	271.3	369.3	99.1	229.2	66.6	160.3	-399.7	1.9	457.6
July	990.5	1,220.0	59.0	419.1	273.7	369.0	99.2	229.5	66.7	160.5	-451.3	2.3	405.4
August	1,140.3	1,465.5	153.9	409.6	433.9	368.6	99.4	325.2	161.9	160.7	-521.3	2.4	478.7
September	1,192.3	1,509.1	155.8	415.8	469.2	367.8	100.5	316.7	163.9	150.4	-551.5	1.9	496.9
October	1,236.8	1,553.1	155.6	475.7	459.1	362.3	100.4	316.4	163.7	150.3	-598.3	2.3	476.3
November	1,186.5	1,507.2	157.5	569.6	262.2	416.2	101.8	320.7	165.9	152.4	-565.3	1.3	467.8
December	1,060.9	1,370.7	158.2	537.8	156.3	416.2	102.2	309.8	166.6	140.8	-346.8	11.8	589.1
2022 Jan	1,136.4	1,448.7	159.5	547.0	222.8	416.3	103.0	312.3	168.0	141.9	-438.5	8.4	545.1
February	1,156.8	1,468.4	158.9	559.6	210.0	437.1	102.9	311.7	167.6	141.7	-461.0	11.6	530.1
March	1,104.9	1,404.3	159.1	487.0	219.8	435.5	102.9	299.3	167.7	129.3	-483.0	14.7	498.9
April	1,136.4	1,443.0	162.9	521.8	227.1	425.8	105.4	306.6	171.8	132.4	-496.7	3.8	491.6
May	1,195.6	1,498.2	160.6	530.5	266.9	436.2	104.1	302.6	169.5	130.8	-513.2	1.8	521.4
June	1,268.1	1,575.5	163.3	531.9	328.7	446.0	105.6	307.4	172.3	132.7	-521.9	16.3	566.2
July	1,304.0	1,616.2	165.8	508.9	282.0	552.3	107.2	312.2	175.0	134.8	-599.5	2.7	510.5
August	1,415.3	1,728.0	165.6	537.3	335.1	582.4	107.5	312.7	175.1	135.1	-610.8	1.7	601.2
September	1,490.6	1,806.7	167.9	536.5	391.3	602.5	108.5	316.1	177.4	136.3	-612.4	2.2	645.7
October	1,412.7	1,724.3	165.5	538.2	330.4	583.2	106.9	311.7	174.9	134.4	-617.5	2.7	604.9
November	1,317.2	1,621.5	161.0	534.0	352.3	469.4	104.7	304.3	170.5	131.6	-489.7	1.8	603.3

Table 3.2 CBK survey - liabilities

(EUR million: End of period)

Description	Deposits included in broad money								Deposits excluded from broad money			Equity and other			Other items (net)
	Transferable deposits					Other deposits			Other financial corporations	Local gov.	Equity	Profit loss of the year			
	Other financial corporations	Local government	of which:		Other financial corporations	Public non financial corporations	Other non financial corporations								
2007			57.2	46.7				22.4	3.2	21.1	...	10.6	10.6	—	—
2008	63.9	56.7	49.9	5.3	1.5	...	7.2	7.2	—	—	—	41.4	30.0	7.5	-2.0
2009	130.8	130.8	129.7	...	1.1	—	—	—	44.9	30.0	3.7	-2.0
2010	45.6	45.6	43.9	...	0.0	—	—	—	47.9	30.0	3.0	-1.8
2011	39.5	39.5	36.8	...	0.2	—	—	—	54.3	30.0	5.8	-1.3
2012	51.5	51.5	49.8	...	0.0	—	—	—	50.4	30.0	1.8	-2.4
2013	239.0	239.0	236.6	...	0.0	...	—	—	—	—	—	50.5	30.0	0.2	-2.7
2014	53.0	53.0	39.7	...	10.9	...	—	—	—	—	—	51.0	30.0	0.6	-2.8
2015	83.4	83.4	82.3	...	0.3	...	—	—	—	—	—	51.6	30.0	0.7	-3.3
2016	59.6	59.6	51.2	...	7.7	...	—	—	—	—	—	53.3	30.0	1.6	-5.8
2017	96.6	96.6	52.7	...	43.1	...	—	—	—	—	—	52.4	30.0	-0.9	-6.2
2018	111.6	111.6	49.3	...	61.6	...	—	—	—	—	—	54.3	30.0	2.0	-5.1
2019	52.9	52.9	51.0	...	1.1	...	—	—	—	—	—	55.7	30.0	2.1	-6.3
2020 November	114.2	114.2	112.5	...	0.9	...	—	—	—	—	—	57.9	30.0	2.3	-6.2
December	139.4	139.4	110.3	...	28.3	...	—	—	—	—	—	57.2	30.0	2.2	-5.1
2021 January	138.3	138.3	114.3	...	23.2	...	—	—	—	—	—	57.6	30.0	0.4	-5.3
February	96.7	96.7	71.1	...	24.8	...	—	—	—	—	—	58.0	30.0	0.7	-5.4
March	80.9	80.9	62.9	...	17.2	...	—	—	—	—	—	58.7	30.0	1.6	-5.4
April	125.4	125.4	107.3	...	17.3	...	—	—	—	—	—	58.9	30.0	1.8	-5.4
May	123.9	123.9	105.7	...	17.5	...	—	—	—	—	—	59.3	30.0	2.2	-5.1
June	80.6	80.6	67.4	...	12.5	...	—	—	—	—	—	60.2	30.0	3.1	-5.1
July	80.5	80.5	67.2	...	13.6	...	—	—	—	—	—	60.6	30.0	3.5	-5.0
August	86.8	86.8	70.4	...	15.6	...	—	—	—	—	—	60.7	30.0	3.7	-4.9
September	89.2	89.2	80.8	...	7.7	...	—	—	—	—	—	61.4	30.0	4.3	-4.7
October	107.3	107.3	101.1	...	5.4	...	—	—	—	—	—	61.9	30.0	4.8	-4.6
November	96.8	96.8	90.6	...	5.5	...	—	—	—	—	—	62.6	30.0	5.5	-4.7
December	78.1	78.1	67.8	...	9.6	...	—	—	—	—	—	63.2	30.0	6.1	-4.4
2022 January	102.0	102.0	86.9	...	14.4	...	—	—	—	—	—	63.8	30.0	0.6	-4.7
February	117.7	117.7	102.5	...	14.4	...	—	—	—	—	—	64.2	30.0	1.1	-4.6
March	77.6	77.6	64.2	...	12.6	...	—	—	—	—	—	64.7	30.0	1.5	-4.6
April	90.9	90.9	81.8	...	8.3	...	—	—	—	—	—	65.6	30.0	2.4	-4.5
May	101.2	101.2	69.9	...	30.5	...	—	—	—	—	—	66.1	30.0	3.0	-4.5
June	134.0	134.0	100.5	...	32.7	...	—	—	—	—	—	66.7	30.0	3.6	-4.4
July	133.6	133.6	100.2	...	32.6	...	—	—	—	—	—	67.4	30.0	4.3	-4.3
August	140.8	140.8	106.4	...	33.7	...	—	—	—	—	—	68.4	30.0	5.3	-4.3
September	169.6	169.6	135.3	...	33.5	...	—	—	—	—	—	69.3	30.0	6.2	-4.2
October	127.0	127.0	92.7	...	33.6	...	—	—	—	—	—	70.2	30.0	7.1	-4.3
November	159.0	159.0	124.7	...	33.5	...	—	—	—	—	—	71.1	30.0	8.0	-4.2

Table 4.1. ODC survey - net foreign assets and domestic claims

(EUR million: End of period)

Description	Net foreign assets								Claims on the CBK	Net claims on the central government	Claims on other sectors				
	Claims on non-residents		of which:			Liabilities to non-residents	of which:				Loans	Public nonfinancial corp.	of which:		Households
	Currency	Deposits	Securities other than shares	Deposits	Loans		Other nonfinancial corp.								
2006	334.4	394.5	52.3	235.1	99.4	60.1	21.4	38.7	88.8	(2.1)	636.6	636.6	—	490.5	146.1
2007	319.9	368.5	81.5	196.0	78.9	48.6	17.9	30.7	107.5	(3.9)	892.1	892.1	0.2	691.3	200.6
2008	325.4	401.3	81.4	265.9	40.5	75.9	42.0	33.7	136.8	(1.3)	1,183.4	1,183.4	0.1	901.7	281.0
2009	443.6	583.9	89.6	387.7	97.0	140.3	65.5	74.5	233.1	(164.9)	1,289.0	1,289.0	0.3	942.9	343.5
2010	507.6	709.8	103.5	403.5	173.4	202.2	85.5	116.7	203.4	(11.6)	1,457.1	1,457.1	6.3	1,006.6	434.3
2011	509.2	665.7	111.5	300.0	202.0	156.5	64.8	90.5	220.0	(1.2)	1,665.6	1,665.6	1.5	1,130.6	516.1
2012	490.9	633.7	124.6	226.6	196.7	142.8	87.6	50.3	301.1	59.2	1,740.9	1,740.9	1.4	1,172.9	546.7
2013	573.4	748.3	130.6	247.3	254.4	174.9	90.4	82.4	331.8	99.4	1,786.0	1,786.0	0.2	1,196.7	568.6
2014	534.3	715.8	131.2	329.4	191.1	181.5	90.6	87.8	315.9	187.3	1,881.9	1,881.9	0.6	1,235.0	639.1
2015	535.7	740.0	175.5	225.2	247.2	204.3	116.0	85.9	315.7	220.7	2,019.0	2,019.0	0.6	1,324.1	685.6
2016	597.9	775.1	161.9	245.2	271.1	177.2	74.1	95.9	295.4	233.7	2,229.6	2,229.6	2.9	1,419.2	799.5
2017	478.8	710.1	168.6	223.7	243.4	231.3	115.6	113.4	330.7	233.7	2,484.9	2,484.9	2.4	1,577.0	900.6
2018	487.8	691.8	198.5	263.2	172.8	204.0	108.6	91.9	343.3	247.0	2,755.2	2,755.2	4.0	1,743.2	1,001.2
2019	639.2	866.5	207.6	365.1	239.1	227.2	119.4	106.0	414.9	274.7	3,030.9	3,030.9	3.4	1,915.2	1,105.4
2020 November	763.5	1,025.1	178.5	480.4	279.5	261.6	154.9	101.7	457.7	228.9	3,221.0	3,221.0	3.9	2,027.7	1,181.6
December	843.3	1,116.9	232.4	458.8	330.3	273.6	152.8	116.9	566.4	239.8	3,245.6	3,245.6	3.7	2,051.0	1,183.1
2021 January	901.2	1,143.4	180.4	547.1	315.5	242.1	142.9	94.2	517.0	233.8	3,232.1	3,232.1	3.7	2,036.5	1,183.6
February	882.6	1,124.5	180.8	516.0	330.0	241.9	142.9	94.4	510.0	245.6	3,259.8	3,259.8	3.6	2,046.4	1,201.2
March	905.7	1,166.5	187.8	517.1	363.3	260.8	154.0	102.3	483.4	271.7	3,319.6	3,319.6	3.6	2,088.0	1,220.9
April	851.5	1,096.8	187.4	475.4	334.0	245.3	147.1	94.2	452.9	284.3	3,381.8	3,381.8	3.5	2,127.5	1,244.1
May	838.8	1,093.1	192.6	470.6	324.6	254.3	148.4	103.1	458.9	282.8	3,429.9	3,429.9	3.4	2,152.3	1,266.4
June	824.0	1,098.8	201.5	466.7	330.8	274.8	158.1	113.9	457.5	293.1	3,508.8	3,508.8	3.4	2,200.3	1,298.5
July	883.9	1,167.1	240.4	535.8	286.8	283.2	164.4	115.8	404.6	300.2	3,528.4	3,528.4	...	2,196.7	1,325.5
August	976.6	1,239.3	242.5	561.4	336.4	262.7	151.1	108.9	478.8	289.6	3,522.7	3,522.7	...	2,190.2	1,326.4
September	937.6	1,196.5	201.7	535.5	359.6	258.9	143.2	112.9	496.6	289.7	3,570.3	3,570.3	...	2,217.9	1,345.7
October	897.0	1,159.7	194.2	517.6	352.3	262.6	146.2	113.4	476.1	292.0	3,619.9	3,619.9	...	2,250.6	1,363.2
November	874.8	1,130.6	211.2	472.8	348.2	255.8	122.1	126.4	467.7	296.7	3,694.4	3,694.4	...	2,299.9	1,387.7
December	836.0	1,106.5	251.0	388.9	372.9	270.5	138.3	128.9	589.0	297.3	3,707.0	3,707.0	...	2,335.1	1,401.9
2022 January	829.5	1,071.3	214.8	404.3	348.5	241.8	124.1	113.9	544.2	297.4	3,740.3	3,740.3	...	2,321.0	1,410.0
February	732.6	975.3	206.6	324.4	339.1	242.8	125.4	114.3	529.3	283.2	3,803.8	3,803.8	...	2,367.1	1,427.1
March	649.3	924.2	210.4	286.1	328.6	274.8	151.1	120.6	497.3	262.0	3,928.8	3,928.8	...	2,459.4	1,461.1
April	660.9	942.2	221.7	294.4	324.5	281.3	151.8	127.4	491.5	258.4	3,988.2	3,988.2	...	2,499.4	1,479.0
May	638.7	920.9	230.1	271.7	319.9	282.2	150.7	130.0	510.9	247.4	4,033.1	4,033.1	...	2,525.1	1,499.0
June	609.5	900.3	220.8	260.8	316.9	290.9	153.7	135.1	533.0	243.5	4,117.4	4,117.4	...	2,583.5	1,525.0
July	701.5	1,033.0	248.0	332.5	363.6	331.4	180.7	149.0	509.6	232.7	4,162.2	4,162.2	...	2,601.2	1,550.7
August	826.1	1,147.5	248.6	435.0	370.1	321.3	175.4	144.1	600.9	244.6	4,176.4	4,176.4	...	2,600.3	1,564.3
September	811.6	1,131.8	230.6	370.8	415.2	320.2	134.9	183.4	638.1	246.7	4,227.8	4,227.8	...	2,638.5	1,577.5
October	829.3	1,132.0	255.5	370.9	392.0	302.7	166.2	134.7	597.6	252.4	4,265.8	4,265.8	...	2,657.1	1,597.5
November	816.1	1,112.1	249.4	338.2	409.2	296.0	165.6	128.9	603.6	250.3	4,305.6	4,305.6	...	2,680.7	1,615.7

Table 4.2. ODC survey - liabilities

(EUR million: End of period)

Description	Deposits included in broad money											Deposits excluded from broad money	of which:		Shares and other equity	Other items (net)
	Transferable deposits					Other deposits					Other nonfinancial corporations		Households			
		Other financial corporations	Public nonfinancial corp. 1/	Other nonfinancial corp.	Households 2/		Other financial corporat.	Public nonfinancial corp. 1/	Other nonfinancial corp.	Households 2/						
2007	1,069.3	367.1	5.3	28.5	133.5	187.5	702.3	29.8	188.4	41.8	439.0	53.7	2.0	50.3	152.7	39.8
2008	1,329.0	397.9	13.8	13.8	176.0	186.2	931.1	40.4	250.1	44.2	593.8	74.9	7.3	63.0	192.3	48.1
2009	1,417.8	490.6	8.5	48.9	184.0	237.7	927.2	60.8	73.9	71.7	718.5	97.9	11.2	83.5	204.2	81.0
2010	1,702.2	628.6	9.2	83.8	218.6	303.5	1,073.6	85.2	30.2	73.5	883.7	138.2	9.9	112.2	230.4	85.7
2011	1,862.8	665.9	10.1	67.9	208.1	360.9	1,196.9	91.0	49.2	71.7	979.9	175.8	8.0	149.7	252.8	102.2
2012	1,985.3	708.0	9.6	13.8	257.5	407.2	1,277.3	100.4	49.8	70.5	1,053.1	206.2	7.8	179.8	270.7	129.8
2013	2,149.4	857.3	11.8	16.4	299.6	506.6	1,292.1	62.2	43.7	92.3	1,088.9	209.7	5.9	179.4	278.5	152.8
2014	2,234.4	1,141.7	20.4	10.2	338.4	743.5	1,092.7	67.2	39.4	50.2	930.6	208.7	7.8	174.2	323.1	153.2
2015	2,349.6	1,392.0	14.5	10.9	413.8	919.1	957.5	37.6	12.8	54.3	852.3	232.7	13.9	193.1	393.8	115.0
2016	2,579.4	1,640.7	19.0	17.0	456.0	1,116.1	938.7	50.5	20.1	56.4	811.2	243.3	14.3	195.0	420.9	112.9
2017	2,709.2	1,770.4	36.3	16.0	491.6	1,189.8	938.8	68.2	20.0	70.0	776.1	260.5	22.7	202.6	471.7	86.9
2018	2,918.4	1,935.8	34.8	18.9	527.0	1,316.1	982.6	126.7	17.5	60.8	768.9	329.3	37.6	249.3	497.7	88.0
2019	3,340.5	2,285.3	24.6	60.4	657.3	1,496.9	1,055.2	201.0	16.0	56.5	777.3	438.9	33.8	327.7	520.3	60.0
2020 October	3,484.2	2,410.4	41.7	104.2	626.2	1,593.5	1,073.8	196.1	16.2	62.2	789.3	457.8	36.3	338.4	597.3	58.4
November	3,555.1	2,452.1	40.8	97.3	647.7	1,624.4	1,102.9	196.9	32.2	69.8	794.0	459.2	35.0	339.6	605.3	51.6
December	3,774.1	2,695.6	40.9	98.5	719.7	1,783.9	1,078.5	152.9	32.2	74.7	808.5	459.7	32.9	344.8	618.0	43.1
2021 January	3,740.7	2,643.3	45.7	87.1	675.7	1,779.7	1,097.4	158.6	32.1	82.5	820.1	463.5	32.4	347.5	626.9	53.0
February	3,751.7	2,652.2	43.2	92.6	680.1	1,784.2	1,099.5	157.4	32.2	77.6	827.4	463.8	32.0	347.3	634.2	48.4
March	3,813.2	2,711.2	43.7	95.9	671.7	1,848.1	1,102.0	150.9	32.2	80.5	834.4	475.7	39.8	348.1	641.9	49.5
April	3,805.3	2,699.3	32.2	100.6	651.5	1,863.8	1,105.9	151.0	30.7	80.7	840.7	458.1	40.1	346.1	657.9	49.2
May	3,847.5	2,731.6	35.6	103.8	681.8	1,861.5	1,116.0	150.5	30.8	86.9	843.6	458.7	41.0	346.4	662.0	42.2
June	3,882.6	2,776.4	37.0	109.6	699.7	1,880.1	1,106.2	151.7	30.8	82.5	837.7	464.3	41.0	349.5	675.3	60.9
July	3,918.6	2,852.9	34.8	115.4	734.7	1,910.6	1,065.8	119.4	25.6	77.3	841.0	458.8	41.3	351.6	685.9	53.8
August	4,056.7	2,978.8	36.5	126.6	804.1	1,958.4	1,077.9	115.7	26.1	77.7	855.5	458.2	40.3	350.4	699.8	52.9
September	4,069.5	3,021.6	40.0	115.6	807.0	2,011.3	1,048.0	114.5	21.3	70.6	838.6	460.8	36.8	348.7	708.5	55.3
October	4,036.2	2,968.4	33.4	114.3	765.5	2,003.9	1,067.8	109.6	28.3	68.7	856.2	459.9	38.5	348.4	717.8	71.0
November	4,074.8	3,042.1	36.8	124.1	778.4	2,056.7	1,032.7	113.6	12.3	57.4	845.4	465.2	40.6	351.7	723.3	70.4
December	4,310.1	3,233.1	26.5	143.5	882.9	2,136.0	1,077.0	110.9	12.4	75.2	875.4	457.4	29.1	354.6	643.1	58.8
2022 January	4,234.3	3,162.6	30.2	105.6	839.3	2,142.6	1,071.6	111.0	6.9	67.5	882.7	457.1	29.3	355.1	653.1	66.9
February	4,177.0	3,126.9	30.6	95.9	814.1	2,141.5	1,050.0	110.7	6.9	56.9	872.4	457.8	20.4	365.0	651.4	62.8
March	4,139.7	3,086.6	32.5	88.8	809.2	2,113.0	1,053.1	112.2	7.0	57.4	872.6	460.7	28.9	359.6	643.1	77.5
April	4,161.1	3,100.1	35.8	96.1	770.6	2,143.4	1,061.0	116.1	7.0	60.2	874.7	469.6	30.7	366.5	671.0	97.3
May	4,186.1	3,128.2	37.0	92.5	803.7	2,141.1	1,057.9	116.7	7.0	55.4	874.7	474.7	30.7	371.1	679.5	89.8
June	4,192.8	3,158.0	36.0	117.6	807.4	2,147.5	1,034.8	116.6	7.0	56.6	851.0	510.4	31.0	401.5	687.5	112.6
July	4,364.0	3,248.3	37.3	115.3	861.5	2,180.5	1,115.7	165.8	4.9	61.3	880.8	498.7	34.8	389.7	699.2	44.2
August	4,503.2	3,397.9	41.0	147.3	944.7	2,210.0	1,105.3	137.0	4.9	68.0	892.0	561.5	35.8	425.2	695.0	88.2
September	4,534.0	3,410.6	39.5	170.6	918.8	2,225.9	1,123.4	141.1	4.9	71.9	900.5	583.8	74.1	433.1	701.1	105.3
October	4,600.5	3,478.0	38.3	183.9	941.1	2,258.6	1,122.5	147.6	7.0	68.8	893.9	547.8	43.1	425.5	678.3	118.6
November	4,584.9	3,421.6	37.9	149.7	940.3	2,236.9	1,163.3	157.4	12.0	76.2	912.5	590.1	47.2	430.2	681.0	119.6

Table 5.1. OFC survey - net foreign assets and domestic claims

(EUR million: End of period)

Description	Net foreign assets						Claims on depository corporations							Net claims on central government	Claims on other sectors	Loans
	Claims on non-residents	of which:		Liabilities to non-residents	Loans	CBK	Other depository corporations			Transferrable deposits	Other deposits					
		Securities other than shares	Shares and other equity				Transferrable deposit	Other deposits								
2007	244.9	278.5	100.7	175.4	33.6	33.6	72.8	32.9	22.4	10.6	39.8	6.2	33.6	—	85.4	73.8
2008	157.0	214.7	79.8	128.2	57.7	57.7	113.0	57.1	49.9	7.2	55.9	7.9	48.0	—	108.3	94.0
2009	168.6	253.8	97.9	144.3	85.1	85.1	200.0	129.7	129.7	...	70.3	7.4	62.9	—	130.8	109.4
2010	341.3	430.5	152.5	269.3	89.2	89.2	142.8	43.9	43.9	...	98.8	8.2	90.6	—	139.7	116.9
2011	464.0	545.7	3.2	533.1	81.7	81.7	138.1	27.7	27.7	...	110.4	7.3	103.1	—	128.1	102.5
2012	607.6	670.8	3.3	666.5	63.2	63.2	154.0	32.4	32.4	...	121.6	9.7	111.9	13.9	125.5	98.3
2013	593.0	655.8	3.5	651.2	62.7	62.7	313.0	213.9	213.9	...	99.1	14.6	84.5	53.1	117.5	94.4
2014	967.6	1,029.4	4.0	1,024.4	61.8	61.8	119.5	15.0	15.0	...	104.5	14.3	90.1	54.7	119.9	96.8
2015	1,028.4	1,091.1	3.9	1,086.3	62.7	62.7	162.8	55.4	55.4	...	107.3	21.8	85.6	100.5	131.6	104.2
2016	1,212.5	1,312.7	3.0	1,307.4	100.2	100.2	136.6	20.6	20.6	...	116.0	26.3	89.7	99.3	158.1	133.1
2017	1,365.1	1,496.0	1.5	1,483.0	130.9	130.9	178.4	18.6	18.6	...	159.8	47.7	112.1	116.8	194.5	170.5
2018	1,188.4	1,356.7	1.5	1,231.8	168.3	168.3	235.4	10.8	10.8	...	224.6	73.8	149.8	233.1	250.2	221.9
2019	1,290.8	1,489.0	1.5	1,485.3	198.1	198.1	309.0	7.7	7.7	...	301.3	81.8	219.5	327.9	305.0	272.6
2020	1,164.5	1,361.7	3.2	1,356.7	197.3	197.3	335.4	62.1	62.1	...	273.2	156.0	117.3	488.9	295.9	261.6
2021 June	1,363.8	1,567.6	2.3	1,507.1	203.8	203.8	261.5	16.6	16.6	...	244.9	126.6	118.3	518.1	318.4	277.9
July	1,462.0	1,666.3	5.2	1,510.0	204.3	204.3	206.7	14.4	14.4	...	192.3	78.3	114.0	508.7	324.2	283.4
August	1,482.5	1,687.7	3.0	1,683.9	205.2	205.2	213.2	17.7	17.7	...	195.5	79.2	116.3	522.8	330.7	291.5
September	1,447.6	1,660.4	2.4	1,651.9	212.9	212.9	221.1	28.0	28.0	...	193.1	76.8	116.3	533.1	336.3	294.8
October	1,499.5	1,712.5	2.5	1,703.8	213.0	213.0	237.7	46.7	46.7	...	191.1	73.0	118.1	531.5	337.8	296.8
November	1,544.8	1,765.9	3.4	1,519.6	212.1	212.1	218.3	36.1	36.1	...	182.2	66.3	115.9	533.5	343.9	303.6
December	1,614.5	1,818.9	2.1	1,815.1	204.4	204.4	192.3	13.6	13.6	...	178.7	58.3	120.4	535.1	341.3	304.7
2022 January	1,556.6	1,762.3	2.0	1,759.4	205.7	205.7	210.3	30.8	30.8	...	179.4	58.8	120.7	533.6	346.4	306.1
February	1,411.1	1,621.7	2.6	1,611.4	210.7	210.7	226.1	46.4	46.4	...	179.7	59.6	120.1	552.4	444.4	309.6
March	1,526.0	1,743.3	2.0	1,739.0	217.3	217.3	203.1	8.5	8.5	...	194.5	72.9	121.6	586.7	363.3	315.2
April	1,505.6	1,725.3	2.2	1,716.6	219.7	219.7	218.5	24.6	24.6	...	194.0	73.5	120.4	570.5	384.2	319.2
May	1,513.5	1,739.4	2.3	1,736.5	225.9	225.9	211.8	12.7	12.7	...	199.2	76.4	120.1	602.2	372.7	324.4
June	1,386.2	1,615.8	1.8	1,612.0	229.0	229.0	241.4	43.4	43.4	...	198.0	74.6	120.8	619.3	378.5	331.1
July	1,461.2	1,693.7	2.4	1,689.7	232.5	232.5	270.0	41.3	41.3	...	228.7	104.8	121.2	611.2	385.3	336.6
August	1,445.9	1,678.6	3.2	1,658.3	232.8	232.8	281.5	47.6	47.6	...	233.9	103.2	128.1	619.1	387.7	339.4
September	1,370.0	1,602.1	2.1	1,557.4	232.1	232.1	309.1	76.7	76.7	...	231.2	101.4	127.2	607.5	391.8	343.3
October	1,500.3	1,734.1	2.3	1,672.6	233.8	233.8	263.0	32.0	32.0	...	230.9	100.2	128.1	614.8	397.0	347.7
November	1,518.4	1,757.9	2.7	1,696.0	239.5	239.5	295.0	64.2	64.2	...	230.8	98.8	129.4	598.8	403.3	354.0

Table 5.2. OFC survey - liabilities

(EUR million: End of period)

Description	Loans	Insurance technical reserves			Shares and other equity					Other items				
		Net equity of households in life ins.	Net equity for households in pension funds	Prepayment of premiums and reserves		Funds contributed by owners	Retained earnings	General and special reserves	Profit/Loss for the year		Other liabilities	Other assets	Plus: consolidation adjustment	
2007	...	316.1	...	286.2	29.9	87.4	62.1	20.1	1.7	3.5	-0.4	9.6	10.0	—
2008	1.0	288.6	...	256.3	32.3	77.4	54.0	12.7	7.4	3.4	11.3	24.2	12.9	—
2009	2.9	422.3	...	380.8	41.5	77.0	53.4	19.4	7.2	-3.1	-2.7	13.1	15.8	—
2010	2.9	540.5	...	493.7	46.8	82.5	59.7	13.6	7.2	2.0	-2.1	20.9	23.1	—
2011	3.3	647.8	...	593.3	54.5	85.4	60.4	13.3	10.8	0.9	-6.3	16.1	22.4	—
2012	7.2	814.9	...	745.1	69.8	78.1	63.5	9.8	10.7	-6.4	0.7	29.0	28.4	—
2013	6.8	990.3	...	919.0	71.3	75.6	64.2	1.3	11.1	-1.0	3.9	29.8	25.9	—
2014	3.2	1,173.8	...	1,094.1	79.7	79.1	64.3	-0.5	14.4	0.9	5.6	30.4	24.8	—
2015	1.0	1,329.5	...	1,237.3	92.1	86.2	76.9	-2.7	14.0	-5.4	6.4	31.2	24.8	—
2016	2.1	1,546.0	...	1,425.4	120.6	68.3	94.9	-9.5	3.8	-20.9	-20.9	-10.0	21.0	—
2017	5.8	1,766.5	...	1,652.8	118.3	97.7	107.3	-27.0	3.8	13.6	-15.1	21.8	36.9	—
2018	3.0	1,807.2	...	1,689.0	118.2	106.4	106.0	-16.1	5.0	11.5	-9.5	30.6	40.1	—
2019	10.1	2,107.6	...	1,976.5	131.1	118.1	114.9	-7.2	6.5	3.9	-2.8	49.6	52.3	—
2020	9.4	2,138.0	...	1,999.2	138.8	133.0	124.7	-3.1	7.2	4.2	4.1	56.4	52.3	—
2021 May	8.4	2,264.5	...	2,121.2	143.3	139.3	126.1	0.1	7.2	5.9	0.7	51.8	51.2	—
June	8.0	2,308.1	...	2,164.4	143.7	139.1	126.3	-1.7	7.2	7.3	3.8	56.2	52.4	—
July	10.1	2,349.7	...	2,202.2	147.4	141.8	126.4	-2.5	7.2	10.6	0.1	51.4	51.3	—
August	9.6	2,388.3	...	2,239.9	148.5	149.3	126.5	0.9	7.8	14.1	1.9	53.1	51.2	—
September	8.2	2,378.0	...	2,225.6	146.2	149.5	126.6	-1.6	7.6	16.9	2.4	55.4	53.0	—
October	9.6	2,447.2	...	2,293.4	153.7	151.2	126.9	-1.6	7.4	18.5	-1.4	52.7	54.2	—
November	9.6	2,479.9	...	2,325.9	154.0	153.5	127.1	-1.6	7.6	20.4	-2.4	51.8	54.3	—
December	13.1	2,516.4	...	2,363.4	153.0	156.7	127.8	-0.5	7.6	21.9	-2.9	51.5	54.4	—
2022 January	10.1	2,476.8	...	2,323.9	152.9	159.9	127.8	21.2	7.5	3.5	0.1	53.8	53.8	—
February	8.8	2,464.5	...	2,304.3	160.2	161.5	127.9	21.1	7.4	5.2	-0.9	52.5	53.4	—
March	9.1	2,505.1	...	2,343.8	161.3	159.4	128.8	21.1	4.3	5.3	5.6	57.2	51.7	—
April	10.5	2,502.4	...	2,341.2	161.2	161.2	128.9	21.1	4.1	8.4	3.3	53.5	50.2	—
May	10.2	2,520.8	...	2,360.0	160.9	164.6	128.9	21.0	4.2	10.4	4.6	55.9	51.4	—
June	10.7	2,445.7	...	2,283.0	162.7	164.5	129.4	20.9	4.0	10.1	4.6	56.3	51.7	—
July	11.8	2,543.4	...	2,379.5	163.8	169.3	129.5	21.0	4.2	14.6	3.2	56.0	52.7	—
August	13.7	2,545.4	...	2,378.1	167.3	171.2	129.6	19.5	4.1	18.0	3.9	56.7	52.7	—
September	14.2	2,487.3	...	2,319.5	167.8	169.6	130.2	18.8	3.2	17.4	6.1	56.3	50.2	—
October	14.1	2,583.9	...	2,413.3	170.6	172.4	130.3	18.8	3.2	20.1	4.7	56.0	51.3	—
November	10.8	2,623.2	...	2,453.6	169.7	174.0	130.4	18.8	3.4	21.4	7.7	57.8	57.8	—

Table 6.1. Other financial intermediary survey – net foreign assets and internal claims

(EUR million: End of period)

Description	Net foreign assets					Claims on depository corporations					Claims on other sectors			Other claims
	Claims on nonresidents		Liabilities to nonresidents			CBK	Other depository corporations			Loans	Other nonfinancial corporations			
	Currency	Loans	Loans	Transferrable deposits	Other deposits									
2007	-31.3	2.4	2.4	33.6	33.6	9.6	...	9.6	3.0	6.6	74.8	73.8	73.8	0.9
2008	-51.6	6.1	6.1	57.7	57.7	6.5	...	6.5	6.5	4.5	95.0	94.0	94.0	1.0
2009	-73.7	11.5	11.5	85.1	85.1	5.9	...	5.9	1.7	4.2	111.0	109.4	109.4	1.6
2010	-80.5	8.7	8.7	89.2	89.2	5.8	...	5.8	1.9	4.0	118.3	116.9	116.9	1.4
2011	-72.4	9.2	9.2	81.7	81.7	6.8	...	6.8	2.5	4.3	104.8	102.5	102.5	2.2
2012	-62.3	0.9	0.9	63.2	63.2	8.5	...	8.5	7.0	1.5	98.3	98.3	98.3	...
2013	-62.0	0.9	0.9	62.8	62.8	10.9	...	10.9	9.6	1.3	94.4	94.4	94.4	...
2014	-61.0	0.9	0.9	61.8	61.8	8.2	...	8.2	6.7	1.5	96.8	96.8	96.8	...
2015	-61.8	0.8	0.8	62.6	62.6	7.9	...	7.9	5.1	2.8	104.2	104.2	104.2	...
2016	-99.5	0.7	0.7	100.2	100.2	8.2	...	8.2	6.0	2.2	133.1	133.1	133.1	...
2017	-129.9	1.0	1.0	130.9	130.9	12.5	...	12.5	10.4	2.1	170.5	170.5	170.5	...
2018	-166.9	1.3	1.3	168.3	168.3	14.0	...	14.0	10.6	3.4	221.9	221.9	221.9	...
2019	-197.1	1.0	1.0	198.1	198.1	17.0	...	17.0	12.2	4.8	272.6	272.6	272.6	...
2020 November	-194.8	2.8	2.8	197.5	197.5	34.1	...	34.1	26.1	8.0	262.2	262.2	262.2	...
December	-194.8	2.5	2.5	197.3	197.3	34.4	..	34.4	26.1	8.3	261.6	262.3	262.3	...
2021 January	-193.8	2.8	2.8	196.6	196.6	35.8	...	35.8	26.9	9.0	262.2	262.2	262.2	...
February	-191.9	2.8	2.8	194.7	194.7	31.6	...	31.6	25.5	6.1	264.3	264.3	264.3	...
March	-195.8	2.7	2.7	198.5	198.5	30.5	...	30.5	24.8	5.8	266.6	266.6	266.6	...
April	-196.4	2.5	2.5	198.8	198.8	29.3	...	29.3	23.4	5.9	268.9	268.9	268.9	...
May	-197.5	2.5	2.5	200.0	200.0	29.1	...	29.1	22.6	6.4	272.5	272.5	272.5	...
June	-202.2	1.6	1.6	203.8	203.8	28.6	...	28.6	22.9	5.7	277.9	277.9	277.9	...
July	-202.5	1.8	1.8	204.3	204.3	23.8	...	23.8	19.2	4.7	283.4	283.4	283.4	...
August	-203.3	1.9	1.9	205.2	205.2	24.6	..	24.6	20.0	4.5	291.5	291.5	291.5	...
September	-211.4	1.5	1.5	212.9	212.9	30.8	...	30.8	25.9	5.0	294.8	294.8	294.8	...
October	-211.6	1.4	1.4	213.0	213.0	29.6	...	29.6	24.0	5.5	296.8	296.8	296.8	...
November	-210.7	1.4	1.4	212.1	212.3	22.8	...	22.8	17.3	5.5	303.6	303.6	303.6	...
December	-203.2	1.2	1.2	204.4	204.4	18.2	...	18.2	13.2	5.0	304.7	304.7	304.7	...
2022 January	-204.5	1.1	1.1	205.7	205.7	18.0	...	18.0	13.6	4.4	306.1	306.1	306.1	...
February	-209.2	1.4	1.4	210.7	210.7	19.5	...	19.5	14.3	5.2	309.5	309.5	309.5	...
March	-215.9	1.4	1.4	217.3	217.3	23.2	...	23.2	18.0	5.2	315.2	315.2	315.2	...
April	-218.2	1.5	1.5	219.7	219.7	23.8	...	23.8	18.6	5.3	319.2	319.2	319.2	...
May	-224.8	1.1	1.1	225.9	225.9	27.1	...	27.1	21.3	5.8	324.4	324.4	324.4	...
June	-227.9	1.1	1.1	229.0	229.0	24.2	...	24.2	19.5	4.8	331.1	331.1	331.1	...
July	-231.2	1.3	1.3	232.5	232.5	25.2	...	25.2	20.5	4.7	336.6	336.6	336.6	...
August	-231.5	1.2	1.2	232.8	232.8	24.2	...	24.2	18.9	5.2	339.4	339.4	339.4	...
September	-230.9	1.3	1.3	232.1	232.1	22.4	...	22.4	17.2	5.2	343.3	343.3	343.3	...
October	-232.5	1.3	1.3	233.8	233.8	21.0	...	21.0	15.8	5.3	347.7	347.7	347.7	...
November	-238.1	1.4	1.4	239.5	239.5	19.9	...	19.0	14.2	5.7	354.0	354.0	354.0	...

Table 6.2. Other intermediary financial survey – liabilities

(EUR million: End of period)

Description	Loans	Shares and other equity						Other items (net)			
			Funds contributed by owners	Retained earnings	Profit/loss of the year	General and special reserves	Grants from donors	Other liabilities	Less: Other assets	Plus: Consolidation adjustment	
2005	3.0	41.5	24.8	10.2	...	6.5	...	1.1	2.3	1.2	...
2006	3.4	46.4	27.7	11.4	...	7.2	...	1.2	2.6	1.4	...
2007	...	49.0	30.6	18.1	...	0.3	...	4.1	5.5	1.4	...
2008	...	37.6	18.8	13.6	...	5.3	...	12.3	15.9	3.6	...
2009	...	38.0	14.8	17.9	...	5.2	...	5.2	10.1	4.9	...
2010	...	37.8	18.7	16.5	...	2.6	...	5.8	12.8	7.0	...
2011	...	38.7	20.1	16.2	...	2.4	...	0.4	6.8	6.4	...
2012	...	31.2	20.3	13.1	-4.5	2.3	...	13.3	21.4	8.0	...
2013	...	30.6	20.4	9.9	0.2	0.1	...	12.8	19.8	7.0	...
2014	...	30.4	20.5	9.2	0.7	0.1	...	13.6	20.6	7.1	...
2015	...	34.5	22.2	9.9	2.4	0.1	...	15.9	22.8	6.9	...
2016	...	37.8	20.0	14.0	3.9	0.0	...	3.9	11.5	7.6	...
2017	...	50.3	25.3	17.7	7.2	0.1	...	2.8	11.1	8.4	...
2018	...	61.9	28.5	23.4	9.9	0.2	...	7.0	19.8	12.9	...
2019	5.0	71.3	30.4	31.5	9.3	0.2	...	16.1	35.2	19.1	...
2020 November	4.7	72.6	33.3	40.4	-1.3	0.2	...	24.3	41.3	17.0	...
December	4.7	74.0	33.4	40.4	0.0	0.2	...	22.5	39.8	17.3	...
2021 January	5.8	74.7	33.5	40.1	0.9	0.2	...	23.8	40.8	17.0	...
February	6.0	76.5	34.5	40.2	1.7	0.2	...	21.5	38.4	16.9	...
March	4.3	77.0	34.5	39.4	2.9	0.2	...	20.1	36.8	16.6	...
April	4.7	78.1	34.8	39.5	3.7	0.2	...	19.0	35.5	16.5	...
May	5.1	79.2	34.9	39.5	4.6	0.2	...	19.8	36.0	16.2	...
June	3.7	79.1	35.1	38.7	5.1	0.2	...	21.6	37.1	15.5	...
July	3.9	80.5	35.1	38.7	6.5	0.2	...	20.4	36.1	15.7	...
August	3.6	87.2	35.2	42.1	9.1	0.7	...	22.0	37.7	15.7	...
September	4.3	88.6	35.4	42.1	10.4	0.7	...	21.4	37.1	15.7	...
October	3.7	90.1	35.6	42.1	11.7	0.7	...	20.9	36.7	15.8	...
November	3.7	91.4	35.8	42.1	12.8	0.7	...	20.5	36.5	16.0	...
December	6.5	93.2	36.5	41.9	14.1	0.7	...	19.7	35.6	15.9	...
2022 January	6.0	94.3	36.6	55.8	1.2	0.8	...	19.3	35.2	15.9	...
February	4.9	95.6	36.6	55.7	2.6	0.8	...	19.3	34.9	15.5	...
March	5.3	97.3	36.7	55.7	4.1	0.8	...	19.9	35.2	15.3	...
April	6.3	99.7	36.9	55.7	6.3	0.8	...	18.9	34.6	15.8	...
May	6.0	101.0	36.9	55.7	7.7	0.8	...	19.6	35.1	15.5	...
June	6.0	102.5	37.4	55.6	8.8	0.7	...	19.0	34.5	15.5	...
July	7.3	104.1	37.4	55.7	10.3	0.7	...	19.2	35.1	15.9	...
August	8.8	104.9	37.6	54.6	12.0	0.7	...	18.4	34.5	16.1	...
September	9.5	106.5	37.1	55.2	13.5	0.7	...	18.9	34.6	15.8	...
October	9.2	108.0	37.2	55.2	14.9	0.7	...	19.2	35.2	16.0	...
November	6.2	109.5	37.3	55.2	16.2	0.7	...	20.1	35.8	15.8	...

Table 7.1. Insurance companies survey - net foreign assets and internal claims

(EUR million: End of period)

Description	Net foreign assets			Claims and other depository corporations							Claims on Central Government: of which		Claims on other sectors	
	Claims on nonresidents		Cash	CBK	Other depository corporations		Transferable deposits	Other deposits	Transferable deposits	Other deposits	Securities	Other claims		
2007	49.7	20.0	14.9	5.2	29.7	2.8	26.9	10.7	10.7
2008	0.5	0.5	0.5	55.0	22.6	15.4	7.2	32.4	5.8	26.7	13.3	13.3
2009	0.1	0.1	0.1	51.7	7.7	7.7	...	44.0	4.0	40.0	18.2	16.4
2010	0.1	0.1	0.1	61.0	5.8	5.8	...	55.2	5.2	50.0	20.0	18.2
2011	0.1	0.1	0.1	74.0	7.7	7.7	...	66.3	3.2	63.1	22.5	20.7
2012	0.1	0.1	0.1	83.8	5.0	5.0	...	78.8	2.1	76.7	26.6	26.6
2013	0.1	0.1	0.1	90.6	4.2	4.2	...	86.5	4.6	81.8	22.7	21.3
2014	99.9	5.0	5.0	...	94.9	7.2	87.8	22.7	22.7
2015	97.1	4.5	4.5	...	92.5	10.1	82.5	10.8	10.8	26.9	24.7
2016	1.5	1.5	1.5	91.8	4.7	4.7	...	87.1	...	87.2	20.5	20.5	24.7	24.7
2017	2.2	2.2	2.2	101.3	4.6	4.6	...	97.0	...	97.0	21.0	21.0	23.7	23.7
2018	2.0	2.0	2.0	95.2	4.5	4.5	...	90.7	...	90.7	23.1	23.1	28.0	28.0
2019	0.5	0.5	0.5	102.8	4.7	4.7	...	98.1	...	98.1	27.6	27.6	32.2	32.2
2020 November	1.3	1.3	1.3	110.1	4.8	4.8	...	105.3	...	105.3	33.2	33.2	37.3	37.3
December	0.7	0.7	0.7	113.6	4.7	4.7	...	108.9	...	108.9	35.5	35.5	34.2	34.2
2021 January	0.9	0.9	0.9	114.2	4.7	4.7	...	109.5	...	109.5	35.5	35.5	37.1	37.1
February	1.1	1.1	1.1	118.6	4.8	4.8	...	113.8	0.4	113.4	31.9	31.9	37.4	31.9
March	1.1	1.1	1.1	115.0	4.8	4.8	...	110.3	...	110.3	35.8	35.8	36.5	36.5
April	1.0	1.0	1.0	112.3	4.8	4.8	...	107.5	...	107.5	36.0	36.0	37.2	37.2
May	1.2	1.2	1.2	114.3	4.8	4.8	...	109.4	...	109.4	34.3	34.3	37.9	37.9
June	0.7	0.7	0.7	117.3	4.8	4.8	...	112.5	...	112.5	34.6	34.6	40.4	40.4
July	3.4	3.4	3.4	114.1	4.8	4.8	...	109.3	...	109.3	36.3	36.3	40.8	40.8
August	1.1	1.1	1.1	116.6	4.8	4.8	...	111.7	...	111.7	39.7	39.7	39.2	39.2
September	0.9	0.9	0.9	116.1	4.8	4.8	...	111.3	...	111.3	39.7	39.7	41.5	41.5
October	1.1	1.1	1.1	117.3	4.8	4.8	...	112.5	...	112.3	38.9	38.9	41.0	41.0
November	2.0	2.0	2.0	115.1	4.8	4.8	...	110.3	...	110.3	41.4	41.4	40.2	40.2
December	0.9	0.9	0.9	120.2	4.8	4.8	...	115.4	...	115.4	42.4	42.4	36.6	36.4
2022 January	0.9	0.9	0.9	121.1	4.8	4.8	...	116.3	...	116.3	41.1	41.1	40.2	40.2
February	1.2	1.2	1.2	119.7	4.8	4.8	...	114.9	...	114.9	43.2	43.2	45.8	45.8
March	0.6	0.6	0.6	121.2	4.8	4.8	...	116.4	...	116.4	43.0	43.0	48.1	48.1
April	0.7	0.7	0.7	120.0	4.8	4.8	...	115.2	...	115.2	42.6	42.6	49.4	49.4
May	1.2	1.2	1.2	121.8	4.8	4.8	...	114.4	...	114.4	42.4	42.4	48.3	48.3
June	0.6	0.6	0.6	123.5	4.8	4.8	...	116.1	...	116.1	43.6	43.6	47.2	47.2
July	1.1	1.1	1.1	123.9	4.8	4.8	...	116.5	...	116.5	44.5	44.5	48.1	48.1
August	2.0	2.0	2.0	130.2	4.8	4.8	...	122.8	...	122.8	43.5	43.5	48.2	48.2
September	0.9	0.9	0.9	129.3	4.8	4.8	...	121.9	...	121.9	44.3	44.3	48.5	48.5
October	1.0	1.0	1.0	130.3	4.8	4.8	...	122.9	...	122.9	45.0	45.0	49.2	49.2
November	1.3	1.3	1.3	131.2	4.8	4.8	...	123.8	...	123.8	44.5	44.5	49.3	49.3

Table 7.2. Insurance companies survey – liabilities

(EUR million: End of period)

Description	Loans		Insurance technical reserve			Shares and other equity					Other items (net)			
		Other depository corporations		Net equity in households in life insurance reserves	Prepayment of premiums and reserves against outstanding claims		Funds contributed by owners	Retained earnings	General and special reserves	Profit/loss of the year		Other liabilities	Less: Other assets	Plus: Consolidation adjustment
2007	—	—	29.9	—	29.9	34.3	27.0	2.4	1.4	3.5	-3.8	4.0	7.8	...
2008	1.0	1.0	32.3	—	32.3	35.9	30.5	0.0	2.1	3.4	-0.4	8.2	8.5	...
2009	2.9	2.9	41.5	—	41.5	35.0	33.8	2.3	2.0	-3.1	-9.4	1.4	10.8	...
2010	3.2	3.2	47.2	—	47.2	39.5	33.9	-2.4	7.0	0.9	-8.8	7.0	15.8	...
2011	3.3	3.3	54.5	—	54.5	46.3	39.9	-2.9	8.4	0.9	-7.5	8.4	15.9	...
2012	4.5	4.5	61.8	—	61.8	47.7	39.8	1.6	8.9	-1.9	-8.9	6.3	15.2	...
2013	6.8	6.8	71.3	—	71.3	45.8	43.4	-7.9	11.0	-0.8	-10.4	8.7	19.1	...
2014	3.2	3.2	79.7	—	79.7	47.7	43.4	-9.7	14.3	-0.3	-7.8	9.9	17.7	...
2015	1.0	1.0	92.3	—	92.3	51.2	54.4	-12.6	17.2	-7.8	-9.7	8.3	18.0	...
2016	2.1	2.1	120.6	—	120.6	30.0	74.5	-23.5	3.7	-24.7	-14.3	9.1	23.4	...
2017	5.8	5.8	113.8	...	113.8	46.9	81.6	-44.8	3.7	6.4	-18.2	10.3	28.5	...
2018	3.0	3.0	118.2	...	118.2	44.0	77.1	-39.5	4.8	1.6	-16.8	10.4	27.3	...
2019	5.0	5.0	131.1	...	131.1	46.3	84.1	-38.8	6.3	-5.4	-19.3	13.9	33.2	...
2020 November	4.2	4.2	135.0	...	135.0	58.5	88.3	-43.6	6.6	7.2	-15.8	18.0	33.8	...
December	4.7	4.7	138.8	...	138.8	58.9	91.3	-43.5	7.1	4.2	-18.4	16.6	35.0	...
2021 January	3.9	3.9	142.2	...	142.2	58.4	91.3	-39.5	7.1	-0.3	-16.8	17.0	33.8	...
February	3.9	3.9	143.0	...	143.0	58.9	91.3	-39.5	7.0	0.2	-16.8	17.9	34.7	...
March	4.1	4.1	143.0	...	143.0	58.4	91.3	-39.4	7.0	0.0	-17.5	17.9	35.5	...
April	3.6	3.6	142.8	...	142.8	58.9	91.3	-39.3	7.0	0.0	-18.8	16.0	34.8	...
May	3.4	3.4	143.3	...	143.3	60.2	91.3	-39.4	7.0	1.3	-19.1	15.9	35.0	...
June	4.3	4.3	146.4	...	146.4	60.0	91.3	-40.4	7.0	2.1	-17.7	19.1	36.9	...
July	6.2	6.2	147.4	...	147.4	61.3	91.3	-41.2	7.1	4.2	-20.3	15.3	35.7	...
August	6.0	6.0	148.5	...	148.5	62.1	91.3	-41.2	7.1	5.0	-20.1	15.4	35.4	...
September	4.0	4.0	152.4	...	152.4	60.9	91.3	-43.7	6.9	6.5	-19.0	18.3	35.5	...
October	5.9	5.9	153.7	...	153.7	61.1	91.3	-43.7	6.7	6.8	-22.3	16.1	38.4	...
November	5.8	5.8	154.0	...	154.0	62.1	91.3	-43.7	6.9	7.6	-23.0	15.3	38.3	...
December	6.2	6.2	153.0	...	153.0	63.5	91.3	-42.4	6.8	7.8	-22.6	15.9	38.5	...
2022 January	4.1	4.1	152.9	...	152.9	65.6	91.3	-34.6	6.7	2.3	-19.2	18.6	37.9	...
February	4.0	4.0	160.2	...	160.2	65.8	91.3	-34.6	6.6	2.6	-20.2	17.6	37.9	...
March	3.7	3.7	161.3	...	161.3	62.2	92.1	-34.6	3.5	1.2	-14.4	22.0	36.3	...
0	4.2	4.2	161.2	...	161.2	62.9	92.1	-34.6	3.3	2.1	-15.6	18.9	34.5	...
May	4.3	4.3	160.9	...	160.9	63.6	92.1	-34.7	3.5	2.7	-15.1	20.8	35.8	...
June	4.7	4.7	162.7	...	162.7	61.9	92.1	-34.7	3.3	1.3	-14.4	21.8	36.2	...
July	4.5	4.5	163.8	---	163.8	65.2	92.1	-34.7	3.5	4.3	-16.0	20.9	36.8	...
August	4.8	4.8	167.3	...	167.3	66.3	92.1	-35.2	3.4	6.0	-14.5	22.2	36.7	...
September	4.7	4.7	167.8	...	167.8	63.2	93.1	-36.4	2.5	3.9	-12.8	21.7	34.4	...
October	5.0	5.0	170.6	...	170.6	64.4	93.1	-36.4	2.5	5.2	-14.5	20.8	35.2	...
November	4.5	4.5	169.7	...	169.7	64.5	93.1	-36.4	2.7	5.1	-12.4	22.0	34.4	...

Table 8.1. Pension funds survey - net foreign assets, internal claims and liabilities

(EUR million: End of period)

Description	Net foreign assets				Claims and other depository corporations							Net claims on Central Government	Claims on other sectors		Insurance technical reserves	
	Claims on nonresidents				CBK	of which:		Other depository corporations			Other claims		Net equity of households in pension funds			
	Cash	Shares and other equities	Transferable deposits	Transferable deposits		Other deposits										
2007	272.9	272.9	97.5	175.4	13.3	12.9	7.5	0.5	0.5	...	—	—	—	286.2	286.2	
2008	206.1	206.1	77.9	128.2	50.3	34.5	34.5	15.8	0.1	15.7	—	—	—	256.3	256.3	
2009	240.2	240.2	95.9	144.3	139.0	122.1	122.1	16.9	0.1	16.9	—	1.6	1.6	380.8	380.8	
2010	419.8	419.8	150.5	269.3	72.7	38.2	38.2	34.6	0.1	34.5	—	1.2	1.2	493.7	493.7	
2011	536.2	536.2	3.1	533.1	56.3	20.8	20.8	35.5	0.0	35.5	—	0.8	0.8	593.3	593.3	
2012	669.7	669.7	3.1	666.5	61.1	32.4	27.4	33.7	0.1	33.6	13.9	0.5	0.5	745.1	745.1	
2013	654.6	654.6	3.3	651.2	210.9	209.7	209.7	1.2	0.0	1.2	53.1	0.3	0.3	919.0	919.0	
2014	1,028.3	1,028.3	3.8	1,024.4	10.7	9.9	9.9	0.8	0.1	0.7	54.7	0.4	0.4	1,094.1	1,094.1	
2015	1,089.9	1,089.9	3.5	1,086.3	57.3	50.9	50.9	6.4	6.1	0.3	89.6	0.4	0.4	1,237.3	1,237.3	
2016	1,310.0	1,310.0	2.6	1,307.4	36.4	15.9	15.9	20.5	20.3	0.2	78.7	0.3	0.3	1,425.4	1,425.4	
2017	1,492.3	1,492.3	1.1	1,483.0	64.8	13.7	13.7	51.9	37.5	13.6	95.7	0.3	0.3	1,653.0	1,653.0	
2018	1,353.0	1,353.0	1.1	1,231.8	126.0	6.2	6.2	119.7	63.2	56.6	209.8	0.3	0.3	1,689.0	1,689.0	
2019	1,487.0	1,487.0	0.7	1,485.3	189.0	3.0	3.0	186.0	69.5	116.6	300.1	0.4	0.4	1,976.5	1,976.5	
2020 Dec	1,358.5	1,358.5	0.9	1,356.7	187.4	57.5	57.5	129.9	129.9	...	453.3	1,999.2	1,999.2	
2021 April	1,487.9	1,487.9	0.2	1,486.8	154.8	51.4	51.4	103.5	103.8	...	450.0	0.1	0.1	2,092.9	2,092.9	
May	1,504.7	1,504.7	0.2	1,503.6	153.3	49.7	49.7	103.6	103.6	...	463.0	0.1	0.1	2,121.2	2,121.2	
June	1,565.3	1,565.3	57.6	1,507.1	115.5	11.8	11.8	103.7	103.7	...	483.5	0.1	0.1	2,164.4	2,164.4	
July	1,661.1	1,661.1	150.5	1,510.0	68.7	9.6	9.6	59.2	59.2	...	472.4	2,202.2	2,202.2	
August	1,684.7	1,684.7	0.1	1,683.9	72.1	12.8	12.8	59.2	59.2	...	483.1	2,239.9	2,239.9	
September	1,658.0	1,658.0	5.5	1,651.9	74.2	23.3	23.3	51.0	51.0	...	493.4	2,225.6	2,225.6	
October	1,710.0	1,710.1	5.7	1,703.8	90.8	41.9	41.9	49.0	49.0	...	492.6	2,293.4	2,293.4	
November	1,753.5	1,753.5	233.3	1,519.6	80.3	31.3	31.3	49.0	49.0	...	492.1	2,325.9	2,325.9	
December	1,816.8	1,816.8	1.0	1,815.1	53.9	8.8	8.8	45.1	45.1	...	492.8	2,363.4	2,363.4	
2022 Jan	1,760.2	1,760.2	0.3	1,759.4	71.2	26.0	26.0	45.2	45.2	...	492.5	2,323.9	2,323.9	
February	1,619.1	1,619.1	7.1	1,611.4	86.9	41.6	41.6	45.2	45.2	...	509.2	89.1	89.1	2,304.3	2,304.3	
March	1,741.3	1,741.3	1.8	1,739.0	58.6	3.7	3.7	54.9	54.9	...	543.8	0.1	0.1	2,343.8	2,343.8	
April	1,723.1	1,723.1	6.1	1,716.6	74.7	19.7	19.7	55.0	55.0	...	527.9	15.5	15.5	2,341.2	2,341.2	
May	1,737.1	1,737.1	0.1	1,736.5	63.0	7.9	7.9	55.1	55.1	...	559.8	0.1	0.1	2,360.0	2,360.0	
June	1,613.5	1,613.5	1.1	1,612.0	93.7	38.6	38.6	55.1	55.1	...	575.7	0.1	0.1	2,283.0	2,283.0	
July	1,759.5	1,759.5	0.3	1,758.8	71.7	26.6	26.6	45.1	45.1	...	492.5	2,323.7	2,323.7	
August	1,675.4	1,675.4	16.6	1,658.3	127.1	42.9	42.9	84.2	84.2	...	575.6	2,378.1	2,378.1	
September	1,600.0	1,600.0	42.2	1,557.4	156.2	71.9	71.9	84.3	84.3	...	563.3	2,319.5	2,319.5	
October	1,731.8	1,731.8	58.8	1,672.6	111.7	27.3	27.3	84.4	84.4	...	569.8	2,413.3	2,413.3	
November	1,755.3	1,755.3	58.8	1,696.0	144.0	59.4	59.4	84.5	84.5	...	554.3	2,453.6	2,453.6	

Table 9.1. Financial auxiliaries survey - net foreign assets and internal claims

(EUR million: End of period)

Description	Net foreign assets				Claims and depository corporations							
	Cash	Deposits	Securities other than shares	Other	CBK	CBK		Other depository corporations				
						Transferable deposits	Other deposits	Transferable deposits	Other deposits			
2007	3.2	3.2	...	0.1	0.1	0.0	0.1
2008	2.1	...	0.1	1.9	...	1.1	1.1	0.1	1.1
2009	2.0	2.0	...	3.5	3.5	1.6	1.9
2010	2.0	2.0	...	3.2	3.2	1.2	2.0
2011	0.2	0.2	...	1.0	1.0	0.8	0.2
2012	0.2	0.2	...	0.6	0.6	0.5	0.2
2013	0.2	0.2	...	0.5	0.5	0.4	0.2
2013	0.2	0.2	...	0.5	0.5	0.3	0.2
2014	0.2	0.2	...	0.5	0.5	0.4	0.1
2015 June	0.4	0.4	...	0.4	0.4	0.4	...
September	0.4	0.4	...	0.4	0.4	0.4	...
December	0.4	0.4	...	0.4	0.4	0.4	...
2016 March	0.4	0.4	...	0.3	0.3	0.1	0.2
June	0.4	0.4	...	0.2	0.2	0.1	0.2
September	0.4	0.4	...	0.2	0.2	0.1	0.1
December	0.4	0.4	...	0.2	0.2	0.1	0.1
2017 March	0.4	0.4	...	0.2	0.2	0.2	0.1
June	0.5	0.5	...	0.2	0.2	0.1	0.1
September	0.5	0.4	...	0.3	0.3	0.2	0.1
December	0.5	0.4	...	0.2	0.2	0.1	0.1
2018 March	0.5	0.5	...	0.2	0.2	0.1	0.1
June	0.4	0.4	...	0.3	0.3	0.2	0.1
September	0.4	0.4	...	0.3	0.3	0.1	0.2
December	0.4	0.4	...	0.2	0.2	0.1	0.2
2019 March	0.4	0.4	...	0.2	0.2	0.1	0.1
June	0.4	...	0.1	0.2	...	0.2	0.2	0.1	0.1
September	0.4	0.4	...	0.2	0.2	0.1	0.1
December	0.4	0.4	...	0.2	0.2	0.1	0.1
2020 March	0.4	0.4	...	0.2	0.2	0.1	0.2
June	0.4	...	0.1	0.3	...	0.3	0.3	0.2	0.1
September	0.4	...	0,1	0,3	...	0,4	0,4	0,2	0,2

Table 9.2. Financial auxiliaries survey - liabilities

(EUR million: End of period)

Description	Shares and other equity					Other items (net)			
	Funds contributed by owners	Retained earnings	General and special reserves	Valuation adjustment		Other liabilities	Minus: other assets	Plus: consolidation adjustment	
2007	4.1	4.5	-0.4	-0.7	0.0	0.8	...
2008	3.8	4.7	-0.9	-0.6	0.1	0.7	...
2009	4.0	4.8	-0.8	1.5	1.6	0.1	...
2010	4.1	4.7	-0.6	1.1	1.2	0.1	...
2011	0.4	0.4	0.8	0.8
2012	0.4	0.4	0.4	0.5
2013	0.4	0.4	0.3	0.3
2014	0.4	0.4	0.4	0.4
2015 June	0.4	0.4	0.4	0.4
September	0.4	0.4	0.4	0.4
December	0.4	0.4	0.4	0.4
2016 March	0.4	0.4	0.4	0.4
June	0.4	0.4	0.4	0.4
September	0.5	0.4	0.1	0.4	0.4
December	0.5	0.4	0.1	0.3	0.3
2017 March	0.5	0.4	0.1	0.3	0.3
June	0.5	0.4	0.1	0.3	0.3
September	0.5	0.4	0.1	0.3	0.4
December	0.5	0.4	0.1	0.3	0.3
2018 March	0.4	0.4	0.4	0.4
June	0.4	0.4	0.3	0.3
September	0.4	0.4	0.4	0.4
December	0.4	0.4	0.3	0.4
2019 March	0.4	0.4	0.3	0.4
June	0.4	0.4	0.4	0.4
September	0.4	0.4	0.4	0.4
December	0.5	.04	0.4	0.4
2020 March	0.5	0.4	0.1	0.4	0.4
June	0.5	0.4	0.1	0.5	0.5
September	0.4	0.4	0.6	0.6

Table 10.1. Other financial corporations balance sheet - assets

(EUR million: End of period)

Description	Total assets Other financial corporations													
	Currency	Deposits								Securities other than shares	Loans	Shares and other equity	Other account receivable	Nonfinancial assets
		Transferable deposits				Other deposits (time deposits)								
		CBK	Other depository corporations	CBK	Other Depository Corporations									
2012	992.5	1.0	154.0	42.1	32.4	9.7	111.9	0.0	111.9	17.2	98.3	666.5	27.1	28.4
2013	1,165.2	1.0	313.1	228.6	213.9	14.6	84.5	0.0	84.5	56.6	94.4	652.6	21.6	25.9
2014	1,348.3	0.9	119.5	29.4	15.0	14.3	90.1	...	90.1	58.7	96.8	1,024.4	23.1	24.8
2015	1,510.8	0.8	163.1	76.3	55.4	20.7	86.8	...	86.8	104.4	104.2	1,088.5	25.2	24.8
2016	1,737.7	2.2	136.6	47.0	20.6	26.3	89.7	...	89.7	102.3	133.1	1,307.4	25.1	31.0
2017	2,022.7	3.3	186.7	74.5	18.6	47.7	112.1	...	112.6	118.3	170.5	1,483.0	24.0	36.9
2018 December	2,115.5	3.3	354.9	204.7	10.8	73.8	150.8	...	150.8	234.5	221.9	1,231.8	28.3	40.1
2019 June	2,346.9	6.0	285.5	117.3	23.0	94.0	168.2	...	168.2	292.8	250.8	1,428.9	38.4	44.4
September	2,407.2	1.2	298.5	112.3	6.4	101.6	191.5	...	191.5	328.8	262.8	1,433.0	36.6	46.3
December	2,483.4	1.5	309.7	90.2	7.7	81.8	219.5	...	219.5	329.3	272.6	1,485.3	32.6	52.3
2020 March	2,430.7	2.2	373.3	269.8	67.2	202.4	103.6	...	103.6	327.7	270.0	1,371.1	36.0	50.3
June	2,536.2	2.9	625.3	518.5	30.7	221.6	106.8	...	106.8	422.7	263.5	1,132.5	36.7	52.6
September	2,610.3	2.8	375.5	263.2	50.3	212.9	112.3	...	112.3	465.3	262.3	1,415.6	36.8	52.1
December	2,534.1	3.2	336.2	219.0	62.1	156.0	117.3	...	117.3	489.8	261.6	1,356.7	34.2	52.3
2021 January	2,545.2	3.8	341.1	222.6	64.6	156.9	118.5	...	118.5	494.6	262.2	1,355.7	37.1	50.8
February	2,543.0	3.9	298.4	178.9	21.4	156.1	119.5	...	119.5	496.3	264.3	1,391.0	37.4	51.6
March	2,595.7	3.8	285.3	169.3	13.5	145.6	116.1	...	116.1	500.3	266.6	1,450.9	36.6	52.1
April	2,631.4	3.8	296.6	183.3	56.2	126.9	113.4	...	113.4	486.9	268.9	1,486.8	37.3	51.3
May	2,664.2	3.7	296.9	181.0	54.5	126.2	115.9	...	115.9	498.2	272.5	1,503.6	38.0	51.2
June	2,717.9	2.3	319.1	200.8	16.6	126.6	118.3	...	118.3	518.6	277.9	1,507.1	40.5	52.4
July	2,757.3	5.2	357.2	243.2	14.4	78.3	114.0	...	114.0	509.3	283.4	1,510.0	40.8	51.3
August	2,805.5	3.0	213.3	97.0	17.7	79.2	116.3	...	116.3	523.4	291.5	1,683.9	39.2	51.2
September	2,804.0	2.4	226.6	110.4	28.0	76.8	116.3	...	116.3	533.7	294.8	1,651.9	41.5	53.0
October	2,873.7	2.5	243.4	125.3	46.7	73.0	118.1	...	118.1	532.1	296.8	1,703.8	41.0	54.2
November	2,906.8	3.4	451.6	335.7	36.1	66.3	115.9	...	115.9	534.1	303.6	1,519.6	40.2	54.3
December	2,942.0	2.1	193.3	72.9	13.6	58.3	120.4	...	120.4	535.7	304.7	1,815.1	36.6	54.4
2022 January	2,906.3	2.0	210.5	89.8	30.8	58.8	120.7	...	120.7	534.2	306.1	1,759.4	40.2	53.8
February	2,898.0	2.6	232.0	113.1	46.4	59.6	120.1	...	120.1	552.9	309.5	1,611.4	134.9	53.4
March	2,948.1	2.0	204.9	83.3	8.5	72.9	121.6	...	121.6	587.2	315.2	1,739.0	48.1	51.7
April	2,948.7	2.2	224.6	104.2	24.6	73.5	120.4	...	120.4	571.0	319.2	1,716.6	65.0	50.2
May	2,977.6	2.3	209.3	89.2	12.7	76.4	120.1	...	120.1	602.7	324.4	1,739.1	48.4	51.4
June	2,906.1	1.8	239.9	119.0	43.4	74.6	120.8	...	120.8	619.7	331.1	1,614.6	47.3	51.7
July	2,957.1	2.4	218.4	97.1	31.3	65.5	121.2	...	121.2	537.5	336.6	1,758.8	48.1	52.7
August	3,019.7	3.2	295.5	167.4	47.6	103.2	128.1	...	128.1	619.5	339.4	1,661.0	48.3	52.7
September	2,959.6	2.1	347.4	220.3	76.7	101.4	127.2	...	127.2	607.9	343.3	343.3	48.5	50.2
October	3,060.1	2.3	319.1	191.0	32.0	100.2	128.1	...	128.1	615.2	347.7	347.7	49.2	51.3
November	3,105.3	2.7	351.2	221.8	64.2	98.8	129.4	...	129.4	599.3	354.0	1,696.0	49.4	50.2

Table 10.2 Other financial corporations balance sheet – liabilities

(EUR million: End of period)

Description	Total Liabilities and Shareholders Equity										
	Loans	Insurance technical reserves				Other account payable	Shares and other equity				
		Prep.Premiums/Res.Claims Nonresidents	Net of equity households in pension funds	Funds Contributed by Owners	Retained earnings		Current Year Result	Reserves and Valuation Adjustments			
2012	952.5	71.9	767.8	59.7	708.1	30.0	82.8	63.3	10.2	-1.4	10.7
2012	992.5	70.4	814.9	69.8	745.1	29.0	78.1	63.5	9.8	-6.4	11.2
2013	1,165.2	69.5	990.3	71.3	919.0	29.8	75.6	64.2	1.3	-1.0	11.1
2014	1,348.3	65.0	1,173.8	79.7	1,094.1	30.4	79.1	64.3	-0.5	0.9	14.4
2015	1,510.8	63.7	1,329.5	92.2	1,237.3	31.4	86.2	76.9	0.6	-5.3	14.0
2016	1,737.7	102.3	1,546.0	120.6	1,425.4	21.0	68.3	94.9	-9.5	-20.9	3.8
2017	2,022.7	136.7	1,766.5	113.8	1,652.8	21.8	97.7	107.3	-27.0	13.6	3.8
2018 December	2,115.5	171.3	1,807.2	118.2	1,689.0	30.6	106.4	106.0	-16.1	11.5	5.1
2019 September	2,412.2	202.2	2,045.2	130.2	1,915.1	46.2	118.7	113.5	-6.1	5.7	5.8
December	2,483.4	208.0	2,107.6	131.1	1,976.5	49.6	118.1	114.9	-7.2	3.9	6.5
2020 March	2,430.7	208.9	2,051.3	131.1	1,920.0	51.3	119.3	118.5	-2.3	-3.1	6.1
June	2,536.2	211.2	2,143.2	129.2	2,014.0	55.2	126.5	119.6	-2.3	2.4	6.8
September	2,610.3	211.3	2,212.3	134.1	2,078.2	58.4	128.4	121.4	-2.9	3.1	6.8
December	2,534.1	206.7	2,138.0	138.8	1,999.2	56.4	133.0	124.7	-3.1	4.2	7.2
2021 February	2,543.0	204.6	2,146.7	143.0	2,003.7	56.2	135.5	125.8	0.7	1.9	7.1
March	2,595.7	206.8	2,198.3	143.0	2,055.3	54.7	135.8	125.8	0.0	2.9	7.2
April	2,631.4	207.1	2,235.7	142.8	2,092.9	51.5	137.0	126.1	0.2	3.6	7.2
May	2,664.2	208.5	2,264.5	143.3	2,121.2	51.8	139.3	126.1	0.1	5.9	7.2
June	2,717.9	211.8	2,310.8	146.4	2,164.4	56.2	139.1	126.3	-1.7	7.3	7.2
July	2,757.3	214.4	2,349.7	147.4	2,202.2	51.4	141.8	126.4	-2.5	10.6	7.2
August	2,805.5	214.8	2,388.3	148.5	2,239.9	53.1	149.3	126.5	0.9	14.1	7.8
September	2,804.0	221.1	2,378.0	152.4	2,225.6	55.4	149.5	126.6	-1.6	16.9	7.6
October	2,873.7	222.6	2,447.2	153.7	2,293.4	52.7	151.2	126.9	-1.6	18.5	7.4
November	2,906.8	221.6	2,479.9	154.0	2,325.9	51.8	153.5	127.1	-1.6	20.4	7.6
December	2,942.0	217.4	2,516.4	153.0	2,363.4	51.5	156.7	127.8	-0.5	21.9	7.6
2022 January	2,906.3	215.7	2,476.8	152.9	2,323.9	53.8	159.9	127.8	21.2	3.5	7.5
February	2,898.0	219.5	2,464.5	160.2	2,304.3	52.5	161.5	127.9	21.1	5.2	7.4
March	2,948.1	226.3	2,505.1	161.3	2,343.8	57.2	159.4	128.8	21.1	5.3	4.3
April	2,948.7	230.2	2,502.4	161.2	2,341.2	53.5	162.6	128.9	21.1	8.4	4.1
May	2,977.6	236.2	2,502.8	160.9	2,360.0	55.9	164.6	128.9	21.0	10.4	4.2
June	2,906.1	239.7	2,445.7	162.7	2,283.0	56.3	164.5	129.4	20.9	10.1	4.0
July	3,013.0	244.3	2,543.4	163.8	2,379.5	56.0	169.3	129.5	21.0	14.6	4.2
August	3,019.7	246.4	2,545.4	167.3	2,378.1	56.7	171.2	129.6	19.5	18.0	4.1
September	2,959.6	246.3	2,487.3	167.8	2,319.5	56.3	169.6	130.2	18.8	17.4	3.2
October	3,060.1	247.9	14.1	170.6	2,413.3	56.0	172.4	130.3	18.8	20.1	3.2
November	3,105.3	250.2	2,623.2	169.7	2,623.2	57.8	174.0	130.4	18.8	21.4	3.4

Table 11.1. CBK balance sheet - assets

(EUR million: End of period)

Description	Total assets											
	Monetary gold and SDRs	Currency and deposits					Securities other than shares	Claims on Government regarding the use of the IMF Loan 1/	IMF Quota	Other accounts receivable	Non-financial assets	
		Currency (Cash)	Deposits		Transferable deposits	Other deposits						
2007	1,060.1		—	822.8			63.8	759.0	1.9	757.1	229.3	—
2008	1,113.2	—	568.7	39.7	529.0	10.4	518.6	541.3	—	...	1.0	2.2
2009	1,201.0	60.3	544.1	21.8	522.3	34.9	487.4	529.7	—	64.3	0.4	2.3
2010	1,250.0	64.0	892.5	60.2	832.3	25.6	806.7	199.2	22.1	68.5	1.1	2.6
2011	1,238.2	65.1	1,052.3	13.5	1,038.8	31.5	1,007.3	25.0	20.5	70.1	2.2	3.1
2012	1,472.6	63.3	937.8	16.8	921.0	99.5	821.5	286.0	113.1	68.8	0.8	2.9
2013	1,614.4	59.6	817.8	27.4	790.5	61.1	729.4	560.8	105.7	65.9	1.3	3.2
2014	1,372.4	62.5	1,012.6	29.2	983.5	323.4	660.1	120.5	101.7	70.4	1.4	3.2
2015	1,462.2	65.1	1,061.6	15.3	1,046.3	241.2	805.1	127.1	127.7	75.1	1.7	3.9
2016	1,413.5	56.0	557.5	154.8	402.7	207.7	195.0	568.2	114.0	105.3	5.8	6.7
2017	1,613.7	66.3	679.6	188.5	491.1	422.8	68.2	588.4	160.8	98.1	14.0	7.4
2018	1,597.1	64.9	504.4	285.4	219.0	35.3	183.7	754.4	160.1	100.3	6.5	6.3
2019	1,543.5	63.7	659.9	302.2	357.9	108.9	248.9	576.6	132.6	102.1	1.7	6.9
2020 December	1,544.2	58.8	679.8	308.1	371.7	313.3	58.3	587.8	111.7	97.8	1.9	6.6
2021 February	1,519.2	58.4	673.3	382.4	291.0	232.5	58.4	573.3	107.8	98.1	1.8	6.5
March	1,400.1	59.6	553.6	415.3	138.3	79.0	59.3	581.0	97.8	99.8	1.9	6.4
April	1,440.7	58.6	612.3	350.9	261.3	207.1	54.2	567.0	96.2	98.2	2.2	6.3
May	1,469.9	58.0	642.6	391.5	251.1	247.0	4.1	567.1	95.8	97.8	2.4	6.3
June	1,512.8	58.9	693.0	421.7	271.3	267.1	4.2	568.4	85.2	99.1	1.9	6.2
July	1,514.7	59.0	692.7	419.1	273.7	242.5	31.1	570.1	85.3	99.2	2.3	6.1
August	1,759.9	153.9	843.5	409.6	433.9	419.7	14.2	569.2	85.5	99.4	2.4	6.0
September	1,796.7	155.8	885.0	415.8	469.2	385.9	83.3	573.2	74.3	100.5	1.9	6.0
October	1,847.8	155.6	934.8	475.7	459.1	444.8	14.3	574.5	74.3	100.4	2.3	5.9
November	1,804.9	157.5	831.8	569.6	262.2	247.8	14.4	631.5	75.3	101.8	1.3	5.8
December	1,668.2	158.2	703.6	537.8	165.9	151.9	14.1	632.6	63.4	102.2	2.2	5.9
2022 January	1,743.3	159.5	775.7	547.0	228.8	218.4	10.4	632.8	63.9	103.0	2.5	5.8
February	1,768.4	158.9	779.2	559.6	219.6	205.4	14.2	655.9	63.8	102.9	1.9	5.8
March	1,674.9	159.1	719.1	487.0	232.1	215.2	16.9	634.3	51.4	102.9	2.4	5.7
April	1,713.0	162.9	749.0	521.8	227.1	222.3	4.8	633.6	52.7	105.4	3.8	5.6
May	1,760.6	160.6	797.4	530.5	266.9	252.1	14.8	639.2	52.0	104.1	1.8	5.6
June	1,857.8	163.3	874.5	531.9	342.6	298.8	43.8	653.8	52.8	105.6	2.4	5.5
July	1,887.5	165.8	790.9	508.9	282.0	242.0	40.0	761.9	53.6	107.2	2.7	5.4
August	1,998.2	165.6	872.4	537.3	335.1	285.0	50.1	791.8	53.7	107.5	1.7	5.4
September	2,059.8	167.9	927.7	536.5	391.3	301.0	90.2	793.9	54.2	108.5	2.3	5.3
October	1,981.1	165.5	868.6	538.2	330.4	220.3	110.1	778.4	53.5	106.9	2.8	5.4
November	1,878.1	161.0	886.3	534.0	352.3	252.4	99.9	666.5	52.3	104.7	2.0	5.3

1/ When the General Government of the Republic of Kosovo agrees for a loan with the IMF, the latter has an external claim on the Central Bank of the Republic of Kosovo (CBK).

The CBK passes on proceeds from the IMF borrowing (e.g. Stand-By Arrangement) to the Kosovo General Government, and consequently:

- The CBK has a domestic financial claim (loan) on the Kosovo Government while the Government has a domestic debt liability to repay (principal and interest).

- The CBK has an external debt liability to repay to the IMF, and may use the debt service payments received from the Kosovo Government to do so.

Table 11.2. CBK balance sheet - liabilities

(EUR million: End of period)

Description	Total liabilities												
	Transferable deposits						Other deposits	SDR allocations	IMF accounts 1/	Other accounts payable	Shares and other equities	of which:	
	In EUR currency	of which:			Funds contributed by owners	Profit/loss of the year							
		Other depository corporations	Other financial corporations	Central government									
2007	1,060.1	1,009.7	1,009.7	113.6	22.4	849.4	10.6	—	—	6.1	33.8	20.0	9.2
2008	1,113.2	1,064.4	1,064.4	137.2	49.9	870.5	7.2	—	—	0.2	41.4	30.0	7.5
2009	1,201.0	921.3	921.3	233.2	129.7	556.5	125.0	60.3	49.1	0.3	44.9	30.0	3.7
2010	1,250.0	466.9	466.9	203.6	43.9	216.0	597.1	64.2	73.0	0.9	47.9	30.0	3.0
2011	1,238.2	621.6	621.6	209.7	36.8	371.7	425.5	65.7	73.7	1.7	50.4	30.0	1.5
2012	1,472.6	1,039.9	1,039.9	302.1	49.8	685.9	152.0	64.6	165.3	0.5	50.4	30.0	0.3
2013	1,614.4	1,212.7	1,212.7	333.2	236.6	640.3	133.0	61.9	155.8	0.5	50.5	30.0	0.2
2014	1,372.4	1,034.7	1,034.7	315.9	39.7	665.5	65.0	66.1	155.2	0.4	50.8	30.0	0.6
2015	1,462.2	1,153.9	1,153.9	316.4	82.3	754.0	—	70.5	184.8	0.6	51.6	30.0	0.7
2016	1,413.5	1,092.9	1,092.9	296.4	51.2	736.8	—	70.6	193.7	0.9	53.3	30.0	1.6
2017	1,613.7	1,257.0	1,257.0	331.8	52.7	828.4	—	65.7	235.0	1.3	52.4	30.0	-0.9
2018	1,597.1	1,235.7	1,235.7	343.4	49.3	780.6	—	67.2	236.1	1.3	54.5	30.0	2.0
2019	1,543.5	1,206.0	1,206.0	414.9	51.0	737.8	—	68.4	209.9	0.6	55.7	30.0	2.1
2020 November	1,479.1	1,153.4	1,153.4	454.6	112.5	584.5	—	66.1	199.1	0.4	57.9	30.0	2.3
December	1,544.2	1,231.9	1,231.9	566.4	110.3	526.0	—	65.8	185.7	1.5	57.2	30.0	2.2
2021 January	1,550.8	1,241.7	1,241.7	515.6	114.3	587.8	—	66.0	182.0	1.2	57.6	30.0	0.5
February	1,519.2	1,210.1	1,210.1	510.2	71.1	603.1	—	65.7	182.1	1.1	58.0	30.0	0.8
March	1,400.1	1,097.6	1,097.6	484.2	62.9	532.3	—	67.1	173.4	1.0	58.7	30.0	1.6
April	1,440.7	1,142.3	1,142.3	450.9	107.3	565.8	—	66.0	170.5	0.9	58.9	30.0	1.8
May	1,469.9	1,171.9	1,171.9	459.1	105.7	588.7	—	65.6	169.9	1.1	59.3	30.0	2.2
June	1,512.8	1,222.4	1,222.4	457.6	67.4	684.0	—	66.6	160.3	1.1	60.2	30.0	3.1
July	1,514.7	1,223.8	1,223.8	405.4	67.2	737.7	—	66.7	160.5	1.1	60.6	30.0	3.5
August	1,759.9	1,373.3	1,373.3	478.7	70.4	807.3	—	161.9	160.7	1.1	60.7	30.0	3.7
September	1,796.7	1,417.7	1,417.7	496.9	80.8	831.3	—	163.9	150.4	1.3	61.4	30.0	4.3
October	1,847.8	1,468.7	1,468.7	476.3	101.1	884.8	—	163.7	150.3	1.2	61.9	30.0	4.8
November	1,804.9	1,420.8	1,420.8	467.8	90.6	855.9	—	165.9	152.4	1.2	62.6	30.0	5.5
December	1,668.2	1,294.1	1,294.1	589.1	67.8	626.5	—	166.6	140.8	1.5	63.2	30.0	6.1
2022 January	1,743.3	1,366.3	1,366.3	545.1	86.9	718.9	—	168.0	141.9	1.2	63.8	30.0	0.6
February	1,768.4	1,391.7	1,391.7	530.1	102.5	743.6	—	167.6	141.7	1.1	64.2	30.0	1.1
March	1,674.9	1,310.0	1,310.0	498.9	64.2	733.2	—	167.7	129.3	1.1	64.7	30.0	1.5
April	1,713.0	1,340.0	1,340.0	491.6	81.8	757.3	—	171.8	132.4	1.1	65.6	30.0	2.4
May	1,760.6	1,391.1	1,391.1	521.4	69.9	768.3	—	169.5	130.8	1.1	66.1	30.0	3.0
June	1,857.8	1,482.8	1,482.8	566.2	100.5	782.5	—	172.3	132.7	1.1	66.7	30.0	3.6
July	1,887.5	1,507.1	1,507.1	510.5	100.2	862.7	—	175.0	134.8	1.1	67.4	30.0	4.3
August	1,998.2	1,616.3	1,616.3	601.2	106.4	874.0	—	171.7	135.1	1.0	68.4	30.0	5.3
September	2,059.8	1,673.6	1,673.6	645.7	135.3	858.0	—	172.0	136.3	1.1	69.3	30.0	6.2
October	1,981.1	1,598.4	1,598.4	604.9	92.7	866.2	—	170.6	134.4	1.0	70.2	30.0	7.1
November	1,878.1	1,501.9	1,501.9	603.3	124.7	739.2	—	169.8	131.6	1.1	71.1	30.0	8.0

2/ This item includes: (1) domestic currency component of the IMF quota (around 75% of the quota); (2) loans issued by the IMF (i.e. Stand-By Arrangement).

Table 12.1. ODC balance sheet – assets

(EUR million: End of period)

Description	Total assets													
	Cash and balances with the CBK	Balances with commercial banks			Securities	Gross loans and lease financing	of which in EUR:				Gross loans in non-EUR currency	Fixed assets	Other assets	
		In EUR currency	In non-EUR currencies	Other financial corporations			Public non-financial corporations	Other non-financial corporations	Households					
2007	1,435.0	189.0	208.1	173.4	34.7	78.9	892.1	—	0.2	691.3	200.6	—	27.2	39.7
2008	1,808.2	218.2	283.9	236.3	47.6	40.5	1,183.4	0.6	0.1	901.7	281.0	—	39.0	43.1
2009	2,204.1	322.7	405.6	326.7	78.8	97.0	1,289.0	2.3	0.3	942.9	343.5	—	43.1	46.7
2010	2,455.1	307.0	439.1	367.3	71.8	173.4	1,458.7	9.9	6.3	1,004.1	434.2	2.5	44.0	32.9
2011	2,649.7	331.5	329.5	251.8	77.7	202.0	1,698.1	17.3	1.5	1,127.0	510.9	7.3	47.4	41.3
2012	2,829.3	425.7	287.9	228.0	59.9	256.6	1,763.4	19.8	1.4	1,169.8	542.6	6.9	57.7	38.1
2013	3,059.3	463.3	339.9	258.8	81.0	354.5	1,805.8	20.4	0.2	1,194.5	563.9	6.1	55.5	40.3
2014	3,186.6	447.1	390.8	328.0	62.8	383.8	1,882.3	7.1	0.6	1,232.7	635.3	6.0	53.7	28.8
2015	3,385.3	491.0	316.0	254.7	61.3	473.3	2,019.5	8.7	0.6	1,309.5	694.3	5.9	57.0	28.5
2016	3,637.1	457.3	342.0	281.2	60.7	510.3	2,230.0	7.9	...	1,420.8	796.5	4.2	58.5	39.0
2017	3,877.5	499.3	303.7	219.6	84.1	486.7	2,485.3	4.9	...	1,577.1	897.6	5.3	60.1	42.4
2018	4,185.5	541.8	340.8	253.8	87.1	430.2	2,755.5	6.9	...	1,745.7	998.5	4.1	79.6	37.5
2019	4,755.7	622.5	440.6	358.3	82.3	526.5	3,031.9	7.0	...	1,916.9	1,102.0	4.3	92.2	42.1
2020 November	5,127.5	636.2	574.4	459.3	115.1	523.0	3,222.1	7.8	...	2,031.4	1,178.3	2.6	114.6	57.2
December	5,365.3	798.6	562.2	457.1	105.2	584.3	3,246.6	7.7	...	2,054.8	1,179.9	2.3	118.5	54.9
2021 January	5,334.1	697.4	650.3	525.4	124.9	574.1	3,233.1	8.2	...	2,040.2	1,180.5	2.2	118.4	60.9
February	5,349.9	690.9	621.0	493.9	127.1	599.9	3,260.9	8.6	...	2,050.0	1,198.1	2.2	117.2	60.1
March	5,449.4	671.3	624.6	499.3	125.3	656.8	3,320.8	7.0	...	2,091.6	1,217.8	2.2	118.1	57.9
April	5,424.0	640.3	584.6	451.5	133.1	634.8	3,383.0	6.7	...	2,130.9	1,241.0	2.2	122.9	58.3
May	5,479.3	651.5	582.2	443.8	138.4	627.4	3,431.4	7.9	...	2,155.7	1,263.3	2.2	122.6	64.2
June	5,568.9	659.0	572.7	440.8	131.9	554.4	3,510.1	6.4	...	2,203.7	1,295.5	2.2	122.2	59.3
July	5,619.6	645.1	643.8	527.4	116.4	607.6	3,530.1	6.2	...	2,196.7	1,322.5	2.2	123.4	69.8
August	5,748.2	721.2	667.5	528.2	139.4	647.7	3,524.3	6.1	...	1,190.2	1,323.4	2.2	125.9	61.5
September	5,762.7	698.4	640.3	531.3	109.0	667.7	3,572.0	6.6	...	2,217.9	1,342.8	2.2	125.9	58.4
October	5,754.1	670.2	621.8	503.3	118.5	660.6	3,621.6	6.1	...	2,250.5	1,360.3	2.3	125.6	54.3
November	5,794.3	678.9	573.3	455.9	117.3	661.5	3,696.0	6.8	...	2,299.9	1,384.8	2.2	124.7	59.9
December	5,959.6	839.9	496.1	408.4	87.7	685.0	3,748.6	10.0	...	2,324.4	1,399.1	12.6	127.4	62.7
2022 January	5,862.4	759.0	514.1	416.4	97.7	659.5	3,741.9	9.3	-	2,321.0	1,407.3	2.1	126.8	60.5
February	5,806.3	735.9	434.3	325.4	108.9	637.6	3,805.6	9.7	...	2,356.2	1,424.4	12.8	127.1	65.7
March	5,824.2	707.7	391.4	274.7	116.7	613.9	3,930.5	8.3	...	2,448.6	1,458.4	12.9	126.9	53.8
April	5,890.2	713.1	401.0	316.4	84.6	599.3	3,989.9	9.8	...	2,488.0	1,476.8	13.4	126.4	60.5
May	5,921.2	741.0	378.7	288.8	89.9	584.2	4,034.8	9.0	...	2,513.8	1,496.6	13.4	125.4	57.1
June	6,005.9	753.7	367.8	283.7	84.1	578.2	4,119.6	8.9	...	2,571.9	1,522.7	13.7	125.5	61.0
July	6,184.6	757.7	427.4	352.5	74.9	614.0	4,164.4	10.4	...	2,589.3	1,548.4	14.0	125.9	95.3
August	6,387.5	849.4	533.7	437.5	96.2	630.7	4,178.8	11.8	...	2,588.3	1,561.9	14.1	126.4	68.5
September	6,453.1	868.7	487.1	406.8	80.2	678.3	4,230.3	11.9	...	2,626.1	1,575.1	14.4	129.1	59.6
October	6,465.0	853.0	487.1	398.8	88.4	662.4	4,268.3	11.2	...	2,645.0	1,595.1	14.2	129.7	64.5
November	6,481.9	852.9	453.8	353.0	100.8	674.8	4,307.6	9.2	...	2,668.5	1,613.4	13.9	130.5	62.2

Table 12.2. ODC balance sheet – liabilities

(EUR million: End of period)

Description	Total liabilities											
	Balances from other banks	Deposits					Other borrowings (incl. non neg. CD)	Write - downs, provisions	Other liabilities	Subordinated debt	Own resources	of which: Share capital
		Transferable deposits	Other deposits:	Saving deposits								
2007	1,435.0	25.8	1,143.1	380.7	762.4	–	2.7	...	103.7	7.0	152.7	114.9
2008	1,808.2	34.9	1,444.1	429.8	1,014.2	–	129.8	7.0	192.5	145.9
2009	2,204.1	58.5	1,744.9	517.8	1,229.5	–	171.7	24.4	204.6	159.4
2010	2,455.1	70.7	1,936.8	671.0	923.2	342.7	23.4	0.1	160.0	33.5	230.5	170.4
2011	2,649.7	40.0	2,104.0	699.0	1,056.8	348.2	30.4	0.2	191.3	31.0	252.8	176.6
2012	2,829.3	6.0	2,279.1	751.9	1,172.1	355.0	18.9	1.7	221.4	31.0	270.8	200.1
2013	3,059.3	16.5	2,449.0	900.8	1,143.9	404.2	13.4	2.0	244.1	56.3	277.8	221.2
2014	3,186.6	31.8	2,537.5	1,198.3	803.9	535.3	14.1	2.9	229.9	47.3	323.1	231.3
2015	3,385.3	43.4	2,702.9	1,477.7	669.3	555.9	17.6	2.7	189.1	36.9	392.7	273.9
2016	3,637.1	59.1	2,897.8	1,679.8	703.8	515.9	17.8	3.9	199.5	38.4	420.6	275.9
2017	3,877.6	75.9	3,092.5	1,865.4	749.6	479.2	16.0	5.2	179.2	37.4	471.6	280.4
2018	4,185.5	108.3	3,362.9	2,017.5	877.6	474.5	14.1	4.0	165.1	33.5	497.7	283.6
2019	4,755.7	67.0	3,908.1	2,380.8	1,024.7	502.5	42.1	6.6	168.3	43.4	520.2	291.8
2020 November	5,127.5	70.4	4,143.4	2,546.7	1,062.8	533.9	46.2	4.7	210.3	47.0	605.3	304.2
December	5,365.3	90.4	4,360.9	2,788.0	1,020.0	552.7	43.1	5.6	200.4	46.9	618.0	310.7
2021 January	5,334.1	57.9	4,340.6	2,745.4	1,026.6	568.7	41.0	5.8	213.8	48.1	626.9	310.5
February	5,349.9	61.7	4,350.7	2,753.6	1,025.9	571.5	41.0	4.9	210.6	46.8	634.2	310.5
March	5,449.4	86.0	4,422.9	2,813.2	1,028.9	580.8	41.0	5.0	206.6	46.0	641.9	310.5
April	5,424.0	66.1	4,390.5	2,796.0	1,009.4	586.2	41.0	5.0	215.7	46.8	657.9	310.5
May	5,479.3	80.0	4,435.9	2,826.6	1,017.0	592.3	41.0	5.1	208.3	47.0	662.0	310.5
June	5,568.9	100.5	4,472.8	2,872.7	1,010.1	595.0	44.3	4.9	219.3	46.8	675.3	302.5
July	5,619.6	95.7	4,524.8	2,968.4	957.1	600.0	41.3	5.0	215.8	51.1	685.9	302.5
August	5,748.2	81.9	4,655.8	3,088.0	962.4	606.2	41.3	5.1	212.9	51.3	699.8	302.5
September	5,762.7	81.4	4,667.7	3,127.3	935.5	604.9	41.3	11.8	201.5	50.5	708.5	302.5
October	5,754.1	86.7	4,630.2	3,070.8	945.1	614.2	41.3	11.1	216.6	50.3	717.8	302.5
November	5,794.3	76.3	4,672.3	3,142.7	912.5	617.1	41.3	10.9	218.2	52.0	723.3	302.5
December	5,959.6	103.7	4,901.8	3,335.8	933.7	632.3	39.1	11.8	208.7	51.9	642.6	302.5
2022 January	5,862.4	75.2	4,823.2	3,263.3	918.6	641.3	36.1	12.2	214.8	48.1	653.1	302.5
February	5,806.3	78.5	4,764.8	3,225.8	904.3	634.7	36.0	11.8	215.9	48.3	651.4	302.5
March	5,824.2	104.8	4,745.8	3,198.4	916.7	630.6	36.0	11.7	217.8	48.6	659.5	302.5
April	5,890.2	134.9	4,766.3	3,204.8	922.7	638.8	36.0	11.5	228.4	42.3	671.0	302.5
May	5,921.2	141.3	4,795.7	3,232.3	931.8	631.6	37.5	11.5	213.3	42.3	679.5	302.5
June	6,005.9	162.6	4,834.1	3,260.4	983.1	593.1	47.4	11.2	220.9	42.2	687.5	302.5
July	6,184.6	152.7	5,006.3	3,370.7	1,042.9	595.2	42.2	11.2	230.8	42.1	699.2	302.5
August	6,387.5	148.1	5,206.1	3,508.2	1,097.2	603.2	41.8	10.9	243.2	42.3	695.0	302.5
September	6,453.1	152.2	5,258.4	3,517.4	1,130.6	610.4	41.8	10.8	224.0	64.7	701.1	302.5
October	6,465.0	164.6	5,289.2	3,584.2	1,111.4	593.5	38.9	10.7	241.2	42.3	678.3	302.5
November	6,481.9	183.6	5,311.8	3,523.7	1,164.7	623.3	33.9	10.5	237.8	23.3	681.0	310.5

Table 13.1. ODC deposits - EUR deposits

(EUR million: End of period)

Description	Total deposits in EUR														Non-residents
	Government	Financial corporations						Nonfinancial corporations			Other domestic sectors				
		Other depository corporations	Other financial intermediaries	Insurance companies	Pension funds	Financial auxiliaries	Public nonfinancial corporations	Other depository corporations	Houesholds	NPISH					
2007	1,092.0	4.1	39.1	3.1	5.6	28.3	0.4	1.7	386.2	215.5	170.7	647.0	631.9	15.2	15.6
2008	1,366.9	1.4	62.9	5.0	6.5	31.5	19.4	0.4	479.7	263.8	215.9	785.0	774.5	10.5	37.9
2009	1,640.1	165.0	78.2	6.1	5.9	43.1	22.6	0.4	371.5	121.6	249.9	962.2	948.8	13.4	63.2
2010	1,831.1	11.7	105.0	7.3	7.9	47.6	41.6	0.6	414.9	122.3	292.6	1,220.1	1,206.1	14.0	79.4
2011	1,982.4	2.7	117.5	9.9	6.8	57.2	43.1	0.5	406.6	128.5	278.1	1,395.6	1,373.4	22.2	60.0
2012	2,162.8	0.7	120.0	3.8	6.2	64.3	45.3	0.4	401.7	75.6	326.1	1,558.6	1,535.4	23.2	81.7
2013	2,314.1	1.8	88.2	2.5	7.4	72.3	5.7	0.3	455.6	72.1	383.5	1,685.1	1,658.7	26.4	83.4
2014	2,426.6	8.8	104.4	2.6	5.1	79.3	17.1	0.3	449.7	61.8	388.0	1,781.6	1,751.1	30.6	82.1
2015	2,579.9	5.9	73.2	3.3	5.0	59.0	4.8	1.1	499.9	31.4	468.5	1,895.5	1,862.3	33.2	105.3
2016	2,779.6	5.6	96.6	5.6	6.9	59.0	23.7	1.1	560.4	49.0	511.5	2,053.4	2,021.5	31.9	63.7
2017	2,953.8	11.7	133.8	6.9	10.9	59.7	52.6	3.7	615.1	48.1	567.0	2,084.7	2,045.9	38.8	108.5
2018	3,221.6	15.6	204.5	14.0	8.4	55.5	124.9	1.7	659.0	49.1	609.8	2,236.0	2,193.8	42.1	106.5
2019	3,760.3	14.9	298.3	9.3	21.2	89.0	176.5	2.3	821.9	89.4	732.5	2,511.2	2,463.5	47.7	114.0
2020 Oct	3,949.0	17.8	317.7	9.9	36.9	94.5	171.4	5.0	836.7	132.4	704.3	2,624.0	2,569.7	54.3	152.8
Nov	4,007.6	14.5	318.7	9.7	36.9	95.8	172.0	4.3	868.4	142.0	726.4	2,657.3	2,606.0	51.4	148.8
Dec	4,226.2	14.0	275.3	12.8	36.1	98.6	123.5	4.2	944.8	143.3	801.5	2,844.0	2,782.0	62.0	148.1
2021 Jan.	4,187.6	24.5	283.8	9.5	47.4	98.8	123.0	5.1	894.9	131.6	763.3	2,846.2	2,787.4	58.8	138.2
February	4,186.4	24.1	281.0	9.6	41.7	102.4	123.1	4.1	891.7	136.9	754.8	2,851.2	2,794.6	56.6	138.4
March	4,265.1	21.8	280.0	11.1	48.3	100.9	114.6	5.1	899.5	140.3	759.2	2,915.2	2,859.6	55.6	148.7
April	4,226.3	16.5	253.2	10.7	42.7	99.8	97.1	2.9	883.5	143.1	740.5	2,932.8	2,879.2	53.7	140.3
May	4,263.9	19.8	255.7	11.1	44.2	99.5	97.8	3.2	921.2	145.9	775.3	2,929.2	2,876.4	52.8	137.9
June	4,300.9	21.6	259.1	9.4	42.9	102.2	98.4	6.2	939.8	151.7	788.1	2,940.1	2,887.4	52.8	140.3
July	4,347.6	20.5	217.9	10.1	41.3	101.7	59.1	5.8	971.1	152.5	818.6	2,983.3	2,924.0	59.3	154.8
August	4,478.4	21.6	215.4	8.8	40.5	102.4	59.6	4.0	1,051.2	164.0	887.2	3,044.2	2,988.9	55.3	146.1
Sep	4,490.0	18.3	226.6	9.0	52.3	109.0	51.9	4.5	1,035.9	148.6	887.3	3,071.7	3,021.1	49.9	137.5
October	4,454.6	16.2	210.6	9.0	48.6	97.7	51.1	4.1	1,002.3	156.2	846.1	3,085.6	3,034.2	51.4	140.0
Nov	4,476.8	16.6	217.2	8.6	44.9	102.7	51.3	9.6	1,000.0	150.1	849.8	3,126.5	3,077.4	49.1	116.6
Dec	4,710.6	14.7	205.0	8.9	40.3	106.0	46.7	3.1	1,129.0	170.2	958.8	3,296.7	3,190.0	46.7	125.2
2022 Jan	4,626.3	14.3	210.1	10.9	43.4	106.5	45.9	3.4	1,030.5	126.8	903.7	3,252.9	3,205.3	47.5	118.5
Feb	4,563.6	14.6	209.2	11.0	41.9	106.2	46.2	3.8	970.8	116.5	854.3	3,253.7	3,206.8	46.9	115.3
March	4,566.7	22.6	209.3	7.6	44.4	106.2	46.7	4.2	972.1	109.3	862.8	3,223.9	3,177.4	46.4	138.9
April	4,630.1	15.3	238.0	28.6	50.3	107.5	46.9	4.7	950.5	116.8	833.6	3,289.4	3,233.8	55.6	137.0
May	4,662.0	14.8	239.0	27.5	53.1	106.2	47.0	5.3	972.5	113.6	858.9	3,299.7	3,242.9	56.8	136.0
June	4,733.4	17.1	263.8	47.9	51.1	110.3	47.5	6.9	1,008.6	138.9	869.6	3,307.7	3,256.4	51.3	136.2
July	4,884.1	16.3	310.2	49.6	76.8	108.9	67.6	7.3	1,065.7	136.6	929.2	3,363.0	3,307.9	55.1	128.9
August	5,083.9	14.1	307.3	45.7	77.2	108.8	67.9	7.8	1,185.3	168.3	1,017.1	3,448.8	3,393.6	55.3	128.3
Sep	5,101.8	16.7	248.2	8.0	52.1	110.5	68.6	9.1	1,224.8	191.7	1,033.2	3,485.3	3,426.0	59.3	126.7
October	4,998.9	17.2	275.2	27.6	47.2	113.4	77.2	9.8	1,164.8	205.2	959.6	3,380.7	3,321.1	59.5	161.0
November	5,093.4	14.8	301.8	28.8	43.8	137.3	79.6	12.3	1,102.8	192.0	910.8	3,515.1	3,456.1	59.1	158.7

Table 13.2. Deposits at ODC - nonfinancial corporations, EUR deposits

(EUR million: End of period)

Description	Non financial corporations															
	Public nonfinancial corporations								Other nonfinancial corporations							
	Transferable deposits	Saving account	Other deposits	of which:			Transferable deposits	Saving account	Other deposits	of which:						
Over 1 month and up to 3 months				Over 3 months and up to 6 months	Over 2 years	Over 1 month and up to 3 months				Over 6 months and up to 1 year	Over 1 year and up to 2 years	Over 2 years				
2007	386.2	215.5	27.1	...	188.4	126.9	—	...	170.7	128.4	...	42.3	28.4	3.7	2.0	—
2008	479.7	263.8	13.7	...	250.1	69.0	—	...	215.9	170.2	...	45.8	23.4	2.0	7.0	—
2009	371.5	121.6	47.6	...	73.9	11.4	52.3	...	249.9	178.0	...	71.9	42.3	...	5.3	10.9
2010	414.9	122.3	79.5	...	42.8	24.3	3.1	12.6	292.6	212.6	16.9	63.1	24.3	17.1	8.8	9.7
2011	406.6	128.5	67.8	0.0	60.8	29.8	17.2	11.6	278.1	201.1	14.0	62.9	17.5	18.5	7.3	8.0
2012	401.7	75.6	13.8	0.0	61.8	46.9	0.1	12.0	326.1	249.6	9.2	67.3	16.0	27.4	6.5	7.8
2013	455.6	72.1	16.4	0.1	55.7	35.3	5.0	12.0	383.5	286.4	17.0	80.1	9.9	54.7	7.1	5.9
2014	449.7	61.8	10.2	.	51.6	5.0	3.0	12.2	387.9	330.2	8.7	49.0	4.0	31.7	5.1	7.8
2015	499.9	31.4	10.8	—	20.6	12.8	468.5	400.7	9.6	58.1	8.8	19.8	13.9	13.3
2016	560.4	49.0	16.8	—	32.2	0.2	...	12.1	511.5	441.7	7.0	62.8	8.5	31.8	6.3	14.3
2017	615.1	48.1	15.9	...	32.1	0.3	...	12.2	567.0	475.0	6.5	85.6	6.9	46.2	7.8	22.7
2018	659.0	49.1	18.9	0.3	29.9	0.1	...	12.8	609.8	512.1	10.6	87.1	5.7	25.1	18.1	37.6
2019	821.9	89.4	60.4	0.4	28.7	0.1	...	13.0	732.5	643.0	15.9	73.7	8.1	15.0	16.8	33.8
2020 November	868.4	142.0	97.3	0.4	44.3	2.4	...	12.5	726.4	622.7	16.3	87.4	11.8	24.4	16.2	35.0
December	944.8	143.3	98.5	0.5	44.3	2.5	...	12.5	801.5	694.5	23.5	83.5	11.2	23.3	16.1	32.9
2021 January	894.9	131.6	87.0	0.4	44.3	12.5	763.3	649.0	30.0	84.2	12.1	23.4	16.3	32.4
February	891.7	136.9	92.2	0.4	44.3	12.5	754.8	645.9	24.8	84.1	10.5	25.5	16.1	32.0
March	899.5	140.3	95.5	0.4	44.3	0.1	...	12.5	759.2	647.2	25.8	86.2	11.0	26.6	16.6	32.1
April	883.5	143.1	100.3	0.4	42.3	0.1	...	12.0	740.5	627.7	26.0	86.8	11.0	26.6	16.5	32.6
May	921.2	145.9	103.1	0.4	42.4	0.1	...	12.0	775.3	655.6	28.7	91.0	14.0	26.4	16.9	33.6
June	939.8	151.7	108.9	0.4	42.4	0.1	...	12.0	788.1	673.0	26.1	89.0	11.2	26.8	17.6	33.4
July	971.1	152.5	114.7	0.4	37.4	12.1	818.6	709.0	31.6	78.1	10.5	21.5	12.3	33.7
August	1,051.2	164.0	125.7	0.4	37.9	12.2	887.2	777.6	31.9	77.8	10.5	21.7	13.1	32.6
September	1,035.9	148.6	115.6	0.4	32.6	11.7	887.3	785.2	29.1	73.0	0.8	26.8	13.9	31.6
October	1,002.3	156.2	113.6	0.4	42.2	14.3	846.1	744.1	30.6	71.4	0.7	22.4	14.9	33.3
November	1,000.0	150.1	123.5	0.4	26.2	14.3	849.8	757.2	27.5	65.2	1.0	18.5	10.4	35.2
December	1,129.0	170.2	143.5	0.5	26.2	14.3	958.8	859.8	34.0	64.9	1.0	17.6	21.0	23.7
2022 January	1,030.5	126.8	105.6	0.5	20.8	14.3	903.7	812.3	33.5	57.9	2.9	9.7	21.4	23.9
February	970.8	116.5	95.2	0.5	20.8	14.3	854.3	782.5	25.9	46.0	2.9	7.6	20.5	15.0
March	972.1	109.3	88.1	0.5	20.8	14.3	862.8	779.8	24.3	58.7	1.2	11.2	20.7	25.6
April	950.5	116.8	95.5	0.5	20.9	14.3	833.6	746.2	26.2	61.2	1.0	11.3	21.7	27.2
May	972.5	113.6	92.3	0.5	20.9	14.3	858.9	776.3	21.7	60.9	0.5	11.4	21.8	27.2
June	1,008.6	138.9	117.6	0.5	20.9	14.3	869.6	782.1	22.3	65.2	0.6	11.5	22.1	31.0
July	1,065.7	136.6	115.3	0.5	20.9	16.4	929.2	833.1	25.9	70.1	0.9	12.9	21.5	34.8
August	1,185.3	168.3	146.9	0.5	20.9	16.4	1,017.1	913.3	31.2	72.7	1.0	14.3	21.6	35.8
September	1,224.8	191.7	170.3	0.5	20.9	16.4	1,033.2	887.2	35.3	110.7	0.9	14.2	21.5	74.1
October	1,164.8	205.2	183.9	0.5	20.9	14.3	959.6	847.7	32.5	79.3	0.6	14.1	21.5	43.1
November	1,102.8	192.0	149.7	0.4	41.9	-	-	30.3	910.8	787.3	35.9	87.6	1.0	15.5	23.8	47.2

Table 13.3. Deposits at ODC - households and NPISH, EUR deposits

(EUR million: End of period)

Description	Other domestic sectors													
	Households									NPISH				
	Transferable deposits	Saving account	Other deposits			of which:			Transferable deposits	Saving account	Other deposits			
Up to 1 month			Over 1 months and up to 3 months	Over 6 months and up to 1 year	Over 1 year and up to 2 years	Over 2 years								
2007	647.0	631.9	170.6	...	461.3	156.2	—	141.6	74.6	50.3	15.2	11.9	...	3.3
2008	785.0	774.5	163.3	...	611.2	189.6	—	234.6	64.8	61.6	10.5	7.7	...	2.8
2009	962.2	948.8	208.0	...	740.8	242.4	315.9	...	63.2	80.5	13.4	11.1	...	2.3
2010	1,220.1	1,206.1	270.4	274.5	661.2	30.0	76.1	347.8	61.1	108.3	14.0	13.0	0.5	0.5
2011	1,395.6	1,373.4	314.4	276.2	782.8	24.8	67.0	257.3	261.5	147.6	22.2	18.3	0.5	3.3
2012	1,558.6	1,535.4	361.5	283.2	890.8	25.2	58.4	337.8	260.5	177.6	23.2	19.7	0.0	3.4
2013	1,685.1	1,658.7	447.0	342.5	869.2	8.7	24.9	455.0	187.1	177.1	26.4	22.3	0.2	3.8
2014	1,781.1	1,750.6	679.9	470.2	600.5	3.4	6.0	259.7	155.2	172.2	30.6	28.5	0.1	2.0
2015	1,895.5	1,862.3	842.4	505.3	514.6	5.5	3.1	104.2	191.2	204.8	33.2	32.7	...	0.4
2016	2,053.4	2,021.5	1,037.8	481.8	501.8	6.4	4.0	186.3	104.3	193.9	31.9	31.5	0.1	0.4
2017	2,084.7	2,045.9	1,090.4	437.8	517.7	8.1	3.7	195.8	105.0	200.6	38.8	36.2	0.1	2.5
2018	2,236.0	2,193.8	1,199.2	425.1	569.6	5.9	1.0	208.1	102.5	245.4	42.1	38.1	1.8	2.2
2019	2,511.2	2,463.5	1,381.7	454.0	627.8	9.8	6.8	150.8	125.2	324.2	47.7	45.5	...	2.2
2020 November	2,657.3	2,606.0	1,495.2	475.9	634.8	10.1	7.9	172.7	91.9	338.1	51.4	41.3	7.7	2.4
December	2,843.8	2,782.0	1,651.2	487.7	643.1	10.3	7.8	180.6	88.3	342.3	62.0	51.9	7.7	2.4
2021 January	2,846.2	2,787.4	1,643.2	496.7	647.5	11.8	7.0	185.7	84.6	345.0	58.8	54.6	1.7	2.4
February	2,851.2	2,794.6	1,643.4	503.7	647.5	10.4	6.3	184.8	81.1	344.9	56.6	51.6	2.6	2.4
March	2,915.2	2,859.6	1,702.1	511.3	646.2	11.6	4.5	180.1	81.9	345.6	55.6	51.6	1.5	2.4
April	2,932.8	2,879.2	1,717.4	518.1	643.7	10.0	6.6	178.5	84.9	343.4	53.7	50.9	0.3	2.4
May	2,929.2	2,876.4	1,711.6	519.6	645.2	16.0	12.4	173.7	84.9	343.9	52.8	48.6	1.4	2.8
June	2,940.1	2,887.4	1,725.8	524.8	636.9	11.6	12.9	169.2	84.7	346.9	52.8	49.3	1.0	2.7
July	2,983.3	2,924.0	1,755.8	525.5	642.7	14.6	8.1	167.4	91.3	348.9	59.3	56.9	0.0	2.4
August	3,044.2	2,988.9	1,806.9	531.8	650.2	13.3	6.3	169.2	101.4	347.4	55.3	52.4	0.4	2.5
September	3,071.7	3,021.8	1,856.9	534.0	630.9	3.7	6.0	163.0	100.1	345.7	49.9	46.8	0.5	2.5
October	3,085.6	3,034.2	1,851.3	541.3	641.5	2.8	7.2	171.9	102.0	345.5	51.4	47.4	1.5	2.5
November	3,126.5	3,077.4	1,902.8	547.0	627.6	3.7	8.1	154.4	102.0	348.9	49.1	45.0	1.5	2.5
December	3,236.7	3,190.0	1,982.7	557.3	650.0	5.5	6.9	171.6	103.4	351.8	46.7	43.7	0.5	2.5
2022 January	3,252.9	3,205.3	1,990.2	566.7	648.4	4.9	6.5	174.0	100.0	351.3	47.5	44.1	0.9	2.5
February	3,253.7	3,206.8	1,988.3	567.6	650.9	3.4	6.7	161.9	98.6	361.7	46.9	43.8	0.5	2.5
March	3,223.9	3,177.4	1,966.8	564.8	645.8	4.0	6.0	157.6	99.3	356.7	46.4	42.5	1.4	2.5
April	3,289.4	3,233.8	2,013.1	568.1	652.6	3.2	6.8	157.5	97.6	363.7	55.6	52.7	0.3	2.6
May	3,299.7	3,242.9	2,017.0	565.1	660.9	2.7	14.4	159.2	96.9	368.3	56.8	52.7	1.5	2.6
June	3,307.7	3,256.4	2,023.9	526.3	706.2	4.1	17.9	163.6	103.1	398.6	51.3	47.7	1.0	2.6
July	3,363.0	3,307.9	2,061.2	533.2	713.5	51.6	11.4	165.4	90.0	380.0	55.1	52.3	0.2	2.6
August	3,448.8	3,393.6	2,099.0	536.6	757.9	47.4	9.4	182.7	89.4	415.4	55.3	52.0	0.2	3.1
September	3,485.3	3,426.0	2,117.0	538.5	770.6	46.5	8.7	190.7	89.3	423.3	59.3	54.3	1.8	3.1
October	3,380.7	3,321.1	2,019.5	522.8	778.8	45.5	8.9	189.8	100.2	421.6	59.5	54.4	1.8	3.3
November	3,515.1	3,456.1	2,139.4	549.2	767.5	45.2	8.3	195.9	87.5	417.1	59.1	53.9	1.8	3.3

Table 13.4. Deposits at ODC - financial corporations, EUR deposits

(EUR million: End of period)

Description	Financial corporations																
	Other depository corporations of which:				Other financial intermediaries				Insurance companies			Pension funds			Financial auxiliaries		
	Transferable deposits	Other deposits	Transferable deposits	Saving account	Other deposits	Transferable deposits	Saving account	Other deposits	Transferable deposits	Saving account	Other deposits						
2007	39.1	3.1	0.1	2.9	5.6	2.2	—	3.4	28.3	2.2	—	26.2	0.4	0.4	—	...	1.7
2008	62.9	5.0	2.7	2.3	6.5	2.0	—	4.5	31.5	5.8	—	25.8	19.4	5.9	—	13.5	0.4
2009	78.2	6.1	0.1	6.0	5.9	1.7	—	4.2	43.1	3.8	—	39.3	22.6	2.7	—	19.5	0.4
2010	105.0	7.3	1.0	6.3	7.9	2.6	0.5	4.8	47.6	4.7	0.0	42.8	41.6	1.6	15.3	24.7	0.6
2011	117.5	9.9	0.8	9.1	6.8	2.5	1.0	3.3	57.2	6.2	0.2	50.8	43.1	1.34	15.9	25.9	0.5
2012	120.0	3.8	0.9	2.9	6.2	1.7	0.1	4.4	64.3	6.8	0.4	57.1	45.3	0.7	22.1	22.5	0.4
2013	88.2	2.5	1.8	0.7	7.4	2.5	0.7	4.2	72.3	7.6	...	64.7	5.7	1.0	...	4.7	0.3
2014	104.6	2.8	2.1	0.7	5.1	3.1	0.6	1.4	79.3	14.8	...	64.4	17.1	2.1	14.5	0.5	0.3
2015	73.2	3.3	2.5	0.7	5.0	2.1	0.4	2.6	59.0	10.3	...	48.7	4.8	1.5	...	3.3	1.1
2016	96.6	5.6	3.9	1.7	6.9	3.5	0.3	3.1	59.0	3.7	...	55.2	23.7	10.3	0.6	12.8	1.1
2017	133.8	6.9	5.2	1.7	10.9	7.0	0.0	3.9	59.7	9.8	0.0	49.9	52.6	16.2	4.1	32.3	3.7
2018	204.5	14.0	12.4	1.7	8.4	5.1	1.0	2.4	55.5	6.3	...	49.2	124.9	21.4	6.8	96.6	1.7
2019	298.3	9.3	7.7	1.7	21.2	11.3	...	9.8	89.0	9.8	...	79.2	176.5	0.4	5.3	170.8	2.3
2020 November	318.7	9.7	7.1	2.7	36.9	24.4	...	12.5	95.8	9.9	...	85.9	172.0	1.6	6.7	163.7	4.3
December	275.3	12.8	10.2	2.7	36.1	23.6	...	12.5	98.6	11.6	...	87.1	123.5	1.2	6.7	115.7	4.2
2021 January	283.8	9.5	6.8	2.7	47.4	28.5	5.9	13.0	98.8	11.0	...	87.8	123.0	0.6	6.6	115.7	5.1
February	281.0	9.6	6.9	2.7	41.7	22.8	5.9	13.0	102.4	14.7	...	87.7	123.1	1.0	6.4	115.7	4.1
March	280.0	11.1	7.0	4.1	48.3	26.3	5.9	16.1	100.9	10.4	...	90.5	114.6	1.4	7.0	106.2	5.1
April	253.2	10.7	7.6	3.2	42.7	20.7	5.9	16.1	99.8	7.8	...	92.0	97.1	0.6	7.2	89.2	2.9
May	255.7	11.1	7.9	3.2	44.2	23.3	5.9	15.0	99.5	7.9	...	91.5	97.8	1.1	7.4	89.3	3.2
June	259.1	9.4	6.7	2.7	42.9	23.0	5.9	14.0	102.2	6.5	...	95.7	98.4	1.6	7.5	89.3	6.2
July	217.9	10.1	7.9	2.2	41.3	20.3	5.9	15.1	101.7	8.8	...	93.0	59.1	0.4	7.6	51.1	5.8
August	215.4	8.8	7.1	1.7	40.5	21.0	5.9	13.6	102.4	10.1	...	92.3	59.6	0.9	7.6	51.1	4.0
September	226.6	9.0	7.3	1.7	52.3	24.7	5.9	21.6	109.0	9.6	...	99.4	51.9	1.3	7.7	42.8	4.5
October	210.6	9.0	7.3	1.7	48.6	20.7	5.9	22.0	97.7	8.4	...	89.3	51.1	0.6	7.7	42.9	4.1
November	217.2	8.6	7.0	1.7	44.9	17.0	5.9	22.0	102.7	9.5	...	93.2	51.3	0.7	7.7	42.9	9.6
December	205.0	8.9	7.2	1.7	40.3	12.9	5.9	21.5	106.0	9.4	...	96.6	46.7	1.0	7.5	38.2	3.1
2022 January	210.1	10.9	8.3	2.7	43.4	15.9	5.9	21.5	106.5	10.7	...	95.8	45.9	0.3	7.4	38.2	3.4
February	209.2	11.0	8.4	2.7	41.9	13.9	5.9	22.1	106.2	11.7	...	94.5	46.2	0.6	7.4	38.2	3.8
March	209.3	7.6	6.0	1.7	44.4	16.4	5.9	22.1	106.2	10.6	0.3	95.3	46.7	0.8	7.7	38.3	4.2
April	238.0	28.6	27.0	1.7	50.3	19.2	10.3	20.8	107.5	11.4	0.3	95.8	46.9	0.6	8.0	38.2	4.7
May	239.0	27.5	25.8	1.7	53.1	21.9	10.4	20.8	106.2	9.2	0.1	96.9	47.0	0.4	8.3	38.3	5.3
June	263.8	47.9	46.3	1.7	51.1	18.1	10.4	22.6	110.3	10.3	0.3	99.7	47.5	0.9	8.4	38.3	6.9
July	310.2	49.6	18.0	31.7	76.8	18.6	4.4	53.8	108.9	11.0	0.3	97.5	67.6	0.5	8.5	58.6	7.3
August	307.3	45.7	4.0	41.7	77.2	18.9	5.0	53.3	108.8	13.5	0.3	95.0	67.9	0.9	8.5	58.5	7.8
September	248.2	8.0	5.3	2.7	52.1	18.7	4.4	29.0	110.5	10.3	0.6	99.6	68.6	1.4	8.5	58.7	9.1
October	275.2	27.6	3.6	23.9	47.2	15.5	6.2	25.6	113.4	9.3	0.6	103.6	77.2	1.1	8.5	67.6	9.8
November	301.8	28.8	3.8	25.0	43.8	9.6	6.0	28.2	137.3	10.9	1.0	125.4	79.6	0.8	8.6	70.2	12.3

Table 13.5. Non EUR deposits

(EUR million: End of period)

Description	Non-EUR deposits															
	Financial corporations						Nonfinancial corporations				Other domestic sectors					Non-residents
			of which:					of which:			Households			NPISH		
			CBK	Other depos. corporations	Other financial depositories	Insurance companies		Public nonfinancial corporations	Other nonfinancial corporations		Transferable deposits	of which:				
Saving deposits												Other deposits				
2007	53.3	0.5	—	...	0.1	0.4	8.1	1.5	6.6	44.3	44.2	16.2	—	28.0	0.1	0.4
2008	81.9	0.9	—	0.9	11.6	0.1	11.5	68.4	68.2	22.9	—	45.2	0.3	1.0
2009	112.1	2.1	—	1.2	...	0.9	18.3	1.3	17.0	91.1	90.9	29.7	—	61.1	0.2	0.7
2010	113.8	3.1	—	2.9	—	—	13.7	4.3	9.4	93.8	93.3	33.1	25.9	34.3	0.5	3.1
2011	131.5	0.3	—	0.3	—	—	9.8	0.1	9.7	117.5	117.0	46.5	31.7	38.9	0.4	3.8
2012	120.9	1.6	—	1.2	0.2	—	9.6	—	9.6	104.9	104.7	45.7	27.0	32.0	0.2	4.8
2013	136.9	0.7	—	—	0.4	—	14.3	—	14.3	116.7	116.2	59.6	29.6	27.0	0.5	5.2
2014	113	0.27	0.2	—	8.49	—	8.49	97.8	97.3	63.2	21.5	12.6	0.6	6.49
2015	124.3	0.2	—	0.2	...	—	13.5	...	13.5	102.8	102.2	76.6	19.3	6.2	0.6	7.8
2016	128.8	0.8	—	—	0.7	—	15.8	0.2	15.6	101.9	100.8	78.3	17.4	5.1	1.1	10.4
2017	148.1	0.6	0.5	...	17.6	0.1	17.5	122.9	122.6	99.3	17.0	6.2	0.3	7.0
2018	170.9	6.1	—	5.5	0.5	—	15.7	—	15.6	140.8	140.4	116.9	17.1	6.4	0.4	8.3
2019	165.6	6.0	—	5.0	0.6	—	15.0	—	15.0	138.9	138.5	115.2	16.0	7.2	0.5	5.5
2020 November	188.9	4.0	—	3.2	0.7	—	26.1	—	26.1	152.7	152.0	129.1	16.7	6.2	0.7	6.1
December	191.1	4.3	—	3.4	0.6	—	25.9	—	25.9	156.0	155.4	132.9	16.5	6.0	0.7	4.7
2021 January	197.1	4.3	—	3.2	0.9	—	27.7	0.2	27.5	160.2	159.8	136.4	17.1	6.3	0.4	4.6
February	211.1	5.9	—	4.8	1.0	—	35.6	0.4	35.3	164.7	164.3	140.8	17.2	6.3	0.4	4.6
March	216.0	5.8	—	4.9	0.6	—	33.4	0.3	33.1	171.3	171.1	146.0	18.6	6.5	0.3	5.3
April	216.6	5.6	—	4.9	0.6	—	32.3	0.2	32.0	171.8	171.4	146.5	18.3	6.7	0.3	6.9
May	227.1	5.5	—	4.9	0.4	—	35.7	0.6	35.0	175.4	175.0	149.9	18.1	7.0	0.4	10.3
June	233.7	5.6	—	4.9	0.3	—	36.6	0.7	36.6	180.6	180.6	154.3	18.7	6.9	0.6	10.9
July	230.1	4.8	—	4.7	0.0	—	36.3	0.8	35.5	179.5	179.2	154.8	17.9	6.5	0.4	9.4
August	224.7	6.6	—	5.8	0.5	—	36.6	0.9	35.8	176.2	175.4	151.6	17.2	6.6	0.9	5.1
September	216.5	6.3	—	5.8	0.3	—	27.0	0.0	27.0	177.6	176.8	154.4	17.3	5.1	0.8	5.4
October	219.4	7.2	—	7.1	0.3	—	27.3	0.7	26.6	179.1	174.4	152.6	16.7	5.1	4.7	5.6
November	216.1	6.1	—	5.6	0.3	—	27.1	0.6	26.5	177.4	176.4	154.0	17.1	5.3	1.0	5.6
December	223.7	5.5	—	4.8	0.3	—	28.4	0.0	28.4	176.6	176.1	153.3	16.7	6.1	0.5	13.1
2022 January	216.5	2.5	—	2.1	0.1	—	32.4	0.0	32.3	175.9	175.0	152.3	16.5	6.2	0.9	5.7
February	226.1	4.1	—	2.9	0.2	—	37.7	0.6	37.1	173.1	172.1	153.2	16.7	2.2	1.0	10.2
March	221.5	6.6	—	5.7	0.5	—	33.4	0.7	32.7	168.3	167.7	146.2	16.0	5.5	0.6	12.3
April	202.8	6.0	—	5.4	0.4	—	28.5	0.6	27.9	151.4	150.9	130.3	15.3	5.2	0.5	14.8
May	199.8	6.7	—	6.0	0.5	—	31.1	0.2	30.9	144.4	143.9	124.1	14.7	5.2	0.5	14.7
June	192.8	6.3	—	5.9	0.1	—	25.3	0.0	25.3	144.1	143.6	123.6	14.7	5.3	0.5	15.0
July	185.9	3.0	—	2.7	0.2	—	28.4	0.0	28.4	143.6	143.1	119.3	12.7	11.1	0.5	8.4
August	179.0	4.2	—	3.7	0.3	—	31.8	0.4	31.5	135.5	133.6	111.0	11.7	11.0	1.9	4.5
September	175.5	3.1	—	2.6	0.3	—	31.9	0.3	31.6	133.8	133.4	108.9	11.5	13.0	0.4	5.7
October	365.4	7.4	—	4.2	0.3	2.4	93.4	...	93.4	257.6	256.8	239.0	11.4	6.4	0.8	5.2
November	294.1	7.2	—	2.5	0.6	3.4	153.0	...	153.0	124.9	123.5	97.5	11.3	14.7	1.3	6.9

Table 14.1. ODC loans - main sectors

(EUR million: End of period)

Description	Total	Financial corporations			Nonfinancial corporations	of which:				Other domestic corporations	of which:			Nonresidents	Loans in Non-EUR Currency
		Financial corporations	of which:			Public nonfinancial corporations	Other nonfinancial corporations		Households						
			Other financial intermediaries	Insurance companies			Up to 1 year	Over 1 year	Up to 1 year		Over 1 year				
2007	892.1	—	—	—	691.5	0.2	691.3	174.0	517.3	200.6	200.6	24.0	176.6	—	—
2008	1,183.4	0.6	—	0.6	901.8	0.1	901.7	191.0	710.7	281.0	281.0	20.9	260.1	—	—
2009	1,289.0	2.3	1.2	1.1	943.2	0.3	942.9	215.7	727.2	343.5	343.5	27.0	316.6	—	—
2010	1,458.7	5.7	2.6	3.0	1,014.5	6.3	1,008.3	259.4	748.9	434.3	434.2	26.5	407.6	1.6	2.5
2011	1,698.1	17.3	15.6	1.7	1,128.6	1.5	1,127.0	298.8	828.2	512.4	510.9	44.0	466.9	32.5	7.3
2012	1,763.4	19.8	16.3	3.5	1,171.2	1.4	1,169.8	313.4	856.4	543.0	542.6	52.2	490.4	22.5	6.9
2013	1,805.8	20.4	17.3	3.1	1,194.7	0.2	1,194.5	378.0	816.5	564.7	563.9	65.4	498.4	19.9	6.1
2014	1,882.3	7.1	5.8	1.3	1,233.4	0.6	1,232.7	367.0	865.7	635.4	635.3	69.6	565.7	0.5	6.0
2015	2,019.3	8.7	7.4	1.1	1,322.2	0.6	1,321.6	306.9	1,014.7	682.0	682.0	58.2	623.8	0.3	5.9
2016	2,212.3	6.3	6.0	0.3	1,409.9	2.6	1,407.4	393.0	1,014.3	791.3	791.0	56.1	740.1	0.4	4.4
2017	2,485.3	4.9	4.5	0.1	1,577.1	2.4	1,574.7	366.8	1,207.9	897.6	897.2	48.9	848.4	0.4	5.3
2018	2,755.5	6.9	5.4	0.1	1,745.7	4.0	1,741.7	311.1	1,430.6	998.5	998.2	50.2	948.0	0.3	4.1
2019	3,031.9	7.0	6.8	0.1	1,916.9	3.4	1,913.5	294.5	1,619.1	1,102.8	1,102.0	49.8	1,052.3	1.0	4.3
2020 November	3,222.1	7.8	7.6	0.1	2,031.4	3.9	2,027.5	317.0	1,710.5	1,179.2	1,178.3	42.7	1,135.5	1.0	2.6
December	3,246.6	7.7	7.5	0.1	2,054.8	3.7	2,050.9	334.7	1,716.2	1,180.8	1,179.9	40.0	1,139.8	1.0	2.3
2021 January	3,233.3	8.2	8.0	0.1	2,040.2	3.7	2,036.5	328.5	1,708.0	1,181.6	1,180.7	40.1	1,140.6	1.0	2.2
February	3,260.8	8.6	8.4	0.1	2,050.0	3.6	2,046.4	322.0	1,724.4	1,199.0	1,198.1	41.1	1,157.0	1.1	2.2
March	3,320.8	7.0	6.9	0.1	2,091.6	3.6	2,088.0	338.2	1,749.8	1,218.7	1,217.8	40.8	1,177.0	1.2	2.2
April	3,383.0	6.7	6.5	0.1	2,130.9	3.5	2,127.5	350.0	1,777.4	1,241.9	1,241.0	40.2	1,200.8	1.2	2.2
May	3,431.4	7.9	7.8	0.1	2,155.7	3.4	2,152.3	351.1	1,801.1	1,264.2	1,263.3	40.8	1,222.5	1.5	2.2
June	3,510.1	6.4	6.2	0.1	2,207.0	3.4	2,203.7	355.1	1,848.5	1,296.3	1,295.5	42.7	1,252.8	1.6	2.2
July	3,530.1	6.2	6.0	0.1	2,196.7	0.0	2,196.7	317.0	1,879.7	1,323.3	1,322.5	38.9	1,283.6	1.7	2.2
August	3,524.3	6.1	6.0	0.1	2,190.2	0.0	2,190.2	340.0	1,850.2	1,324.2	1,323.4	41.6	1,281.8	1.7	2.2
September	3,572.0	6.6	6.5	0.1	2,217.9	0.0	2,217.9	349.8	1,868.2	1,343.6	1,342.8	44.2	1,298.7	1.7	2.2
October	3,621.6	6.1	6.0	0.1	2,250.5	0.0	2,250.5	364.8	1,885.7	1,361.0	1,360.3	45.4	1,314.8	1.7	2.3
November	3,696.0	6.8	6.7	0.1	2,299.9	0.0	2,299.9	358.9	1,941.0	1,385.5	1,384.8	44.5	1,340.3	1.6	2.2
December	3,748.6	10.0	9.9	0.1	2,324.4	...	2,324.4	374.6	1,949.9	1,399.7	1,399.7	44.3	1,354.8	1.6	2.2
2022 January	3,741.9	9.3	9.2	0.1	2,321.0	-	2,321.0	365.9	1,955.1	1,407.9	1,407.3	44.1	1,363.2	1.6	2.1
February	3,805.6	9.7	9.6	0.1	2,356.2	...	2,356.2	386.8	1,969.5	1,425.1	1,424.4	43.9	1,380.5	1.7	12.8
March	3,930.5	8.3	8.1	0.1	2,448.6	...	2,448.6	345.5	2,103.1	1,459.0	1,458.4	42.4	1,416.0	1.7	12.9
April	3,989.9	9.8	9.1	0.1	2,488.0	...	2,488.0	361.9	2,126.2	1,477.0	1,476.8	42.1	1,434.7	1.7	13.4
May	4,034.8	9.0	8.8	0.1	2,513.8	...	2,513.8	370.5	2,143.3	1,496.8	1,496.6	42.8	1,453.7	1.7	13.4
June	4,119.6	8.9	8.5	0.1	2,571.9	...	2,571.9	393.3	2,178.6	1,522.9	1,522.7	42.7	1,480.1	2.2	13.7
July	4,164.4	10.4	9.8	0.1	2,589.3	...	2,589.3	382.2	2,207.1	1,548.5	1,548.4	44.4	1,504.0	2.2	14.0
August	4,178.8	11.8	11.2	0.1	2,588.3	...	2,588.3	393.1	2,195.2	1,562.2	1,561.9	43.4	1,518.5	2.4	14.1
September	4,230.3	11.9	11.3	0.1	2,626.1	...	2,626.1	408.4	2,217.8	1,575.4	1,575.1	43.9	1,531.2	2.4	14.4
October	4,268.3	11.2	10.7	0.1	2,645.0	...	2,645.0	410.7	2,234.4	1,595.4	1,595.1	46.3	1,548.8	2.4	14.2
November	4,307.6	9.2	8.4	0.3	2,668.5	...	2,668.5	421.7	2,246.7	1,613.7	1,613.4	48.1	1,565.2	2.4	13.9

Table 14.2. ODC new loans - loans, overdrafts and credit lines

(EUR million: Cumulative data during the reference month)

Description	Total value of new loans									OVERDRAFTS (end of period)	CREDIT LINES (end of period)
	Consumer loans	Mortgage loans	Loans with favorable conditions	New loans, excluding consumer, mortgage and loans with favorable conditions				OVERDRAFTS (end of period)	CREDIT LINES (end of period)		
				Agriculture	Industry	Services	Other sectors				
2007	595.0	96.2	11.3	...	487.4	10.6	...
2008	693.7	182.8	20.8	...	490.0	141.2	...
2009	630.3	174.4	44.2	...	411.8	147.0	...
2010	731.9	157.3	44.1	66.1	464.5	35.3	103.3	267.2	58.7	113.3	8.1
2011	802.1	176.9	38.0	137.1	450.1	36.3	110.2	290.9	12.7	153.7	8.6
2012	744.3	176.9	36.1	106.9	424.4	38.1	114.1	269.4	2.9	176.7	9.2
2013	761.9	189.3	41.2	89.1	442.3	40.1	98.6	299.1	4.6	198.9	11.2
2014	993.9	281.5	53.0	87.0	572.4	43.4	174.8	337.5	16.7	199.4	5.7
2015	108.0	22.2	5.6	13.6	66.6	6.3	17.2	40.6	2.6	203.4	9.0
2016	92.0	24.0	6.3	7.4	54.4	4.9	12.1	32.9	4.5	198.4	10.2
2017	133.4	48.4	8.4	7.1	69.6	2.7	14.7	45.9	6.2	168.0	8.6
2018	129.5	31.3	7.8	4.9	85.6	3.1	26.6	44.3	11.6	152.2	13.9
2019	133.1	31.1	8.2	4.9	88.9	5.0	36.2	39.3	8.4	138.9	10.5
2020 December	142.2	34.9	14.6	6.0	86.7	3.5	31.9	48.4	3.0	143.4	13.0
2021 January	75.2	22.6	10.5	2.9	39.2	2.8	12.0	19.4	5.0	131.2	6.8
February	113.0	39.2	13.1	3.3	57.5	4.8	10.8	34.2	7.7	134.3	7.5
March	156.2	60.5	19.4	5.8	70.4	4.1	17.8	45.04	3.6	139.6	15.4
April	155.1	57.5	19.2	4.4	74.0	4.5	20.7	40.4	8.5	141.0	5.9
May	147.4	50.8	15.0	3.9	77.7	3.0	14.0	46.4	14.2	146.5	8.3
June	192.4	57.1	19.1	4.2	112.0	2.4	32.4	59.4	17.9	146.9	12.1
July	134.4	47.9	15.3	3.0	68.2	2.8	14.5	42.1	8.8	153.9	15.3
August	133.9	31.2	15.4	4.8	82.5	3.2	26.3	47.1	6.0	141.3	17.8
September	146.9	35.0	17.9	8.7	85.3	1.7	24.9	42.7	16.1	158.3	15.9
October	146.4	37.4	13.9	4.1	91.0	1.9	26.1	46.8	16.2	223.7	19.1
November	203.3	46.3	16.0	8.2	132.8	4.8	30.8	79.2	18.1	268.5	83.2
December	200.3	41.2	16.4	5.9	136.7	2.4	50.5	64.1	19.6	271.6	88.2
2022 January	111.5	26.9	26.2	3.3	55.1	2.0	12.8	32.7	7.6	261.0	82.3
February	163.9	42.3	17.9	5.3	98.4	2.2	37.0	46.2	12.9	275.1	91.6
March	232.8	57.6	21.7	12.6	140.8	3.1	43.4	65.2	29.2	349.9	142.5
April	148.4	39.0	15.6	6.3	87.5	3.6	18.1	52.3	13.4	367.7	146.6
May	159.9	45.5	16.7	5.0	92.7	5.2	35.0	40.1	12.4	370.9	150.8
June	178.3	58.7	13.8	6.7	99.1	3.6	33.7	43.4	18.3	379.0	147.7
July	148.8	40.6	16.9	6.4	84.9	8.1	20.0	40.8	16.0	384.4	164.6
August	169.3	40.4	13.4	7.2	108.3	7.7	28.9	55.4	16.4	381.2	168.9
September	145.6	40.4	15.3	12.5	77.3	1.7	23.0	41.2	11.5	389.5	162.4
October	133.1	30.5	18.2	6.7	77.7	2.2	24.9	35.2	15.5	408.6	165.3
November	145.5	33.3	18.7	6.4	87.1	4.4	25.7	42.2	14.8	411.8	169.6

1 / Total new loans;

2 / Total new credit in economic sectors (agriculture, industry, services);

3 / Total new credit in other economic sectors;

4/5 / Excluded when calculating the total new loans.

Table 14.2.1 ODC new loans - nonfinancial corporations

(EUR million: Cumulative data during the reference month)

Description	Total value of new loans of nonfinancial corporations							OVERDRAFTS (end of period)	CREDIT LINES (end of period)
	Loans with favorable conditions	New loans, excluding consumer, mortgage and loans with favorable conditions				Services	Other sectors		
		Agriculture	Industry						
2007	445.6	...	445.6	10.2	...
2008	489.5	...	489.5	135.5	...
2009	411.6	...	411.6	140.8	...
2010	491.5	33.4	458.2	29.3	103.3	267.2	58.3	108.3	8.1
2011	508.4	67.7	440.7	27.6	110.2	290.3	12.5	147.8	8.6
2012	468.4	57.3	411.0	28.3	114.1	266.9	1.8	170.3	9.2
2013	467.9	43.1	424.8	29.5	98.6	295.7	1.0	192.3	11.2
2014	615.4	55.0	560.4	32.1	174.8	336.9	16.6	191.4	5.7
2015	73.2	7.4	65.7	5.4	17.2	40.6	2.6	194.4	9.0
2016	58.1	4.7	53.4	3.9	12.1	32.9	4.5	188.3	10.2
2017	72.2	3.9	68.4	1.6	14.7	45.9	6.2	156.8	8.6
2018	86.7	2.6	84.1	1.6	26.6	44.3	11.6	138.7	13.9
2019	88.5	2.2	86.3	2.3	36.2	39.3	8.4	123.6	10.5
2020 November	81.4	1.3	80.0	0.7	20.3	50.5	8.5	121.2	8.1
December	89.0	3.1	85.9	2.7	31.9	48.4	3.0	128.5	13.0
2021 January	39.3	0.7	38.5	2.1	12.0	19.4	5.0	117.0	6.8
February	57.6	1.1	56.5	3.8	10.8	34.2	7.7	118.8	7.5
March	72.2	3.2	68.9	2.7	17.8	45.0	3.6	124.0	15.4
April	74.7	1.9	72.8	3.3	20.7	40.4	8.4	125.2	5.9
May	78.1	1.8	76.3	1.8	14.0	46.4	14.1	130.6	8.3
June	112.4	1.3	111.1	1.5	32.4	59.4	17.8	130.4	12.1
July	66.0	0.5	65.5	2.3	14.5	42.1	6.6	137.3	15.3
August	83.5	3.0	80.5	2.5	26.3	47.1	4.7	124.8	17.8
September	89.5	6.8	82.6	1.1	24.8	42.7	14.1	140.4	15.9
October	89.6	1.7	87.9	0.7	26.1	46.8	14.4	201.8	19.1
November	133.5	3.2	130.4	4.0	30.8	79.2	16.4	224.7	83.2
December	136.5	2.9	133.7	1.3	50.5	64.1	17.7	228.2	88.2
2022 January	54.8	1.4	53.4	1.4	12.8	32.7	6.5	220.1	82.3
February	97.1	2.5	94.7	1.1	37.0	46.2	10.4	231.0	91.6
March	145.5	9.0	136.5	1.8	43.4	65.2	26.2	293.2	142.5
April	87.3	2.6	84.8	2.4	18.1	52.3	12.0	310.8	146.6
May	92.3	1.9	90.4	4.4	35.0	40.1	10.9	313.5	150.8
June	98.9	3.4	95.5	2.3	33.7	43.4	16.1	319.8	147.7
July	83.1	1.5	81.5	7.7	20.0	40.8	13.1	324.0	164.6
August	107.1	4.4	102.7	7.1	28.9	55.4	11.3	321.8	168.9
September	84.0	9.3	74.7	1.0	23.0	41.2	9.5	328.3	162.4
October	76.7	1.4	75.3	1.5	24.8	35.0	14.0	346.9	165.3
November	87.8	2.8	85.0	3.7	25.7	42.2	13.5	349.8	169.6

Table 14.2.2 ODC new loans - households

(EUR million: Cumulative data during the reference month)

Description	TOTAL VALUE OF LOANS TO HOUSEHOLDS					OVERDRAFTS (end of period)
	Consumer loans	Mortgage loans	Loans with favorable conditions	New loans, excluding consumer, mortgage and loans with favorable conditions		
2007	149.4	96.2	11.3	...	41.8	0.4
2008	204.1	182.8	20.8	...	0.5	5.7
2009	218.7	174.4	44.2	...	0.2	6.2
2010	240.4	157.3	44.1	32.7	6.3	5.0
2011	293.7	176.9	38.0	69.4	9.4	5.9
2012	275.9	176.9	36.1	49.6	13.4	6.4
2013	294.1	189.3	41.2	46.0	17.6	6.6
2014	378.5	281.5	53.0	32.0	12.0	8.0
2015	34.9	22.2	5.6	6.2	0.9	9.0
2016	33.9	24.0	6.3	2.7	1.0	10.1
2017	61.2	48.4	8.4	3.3	1.2	11.1
2018	42.8	31.3	7.8	2.3	1.4	13.5
2019	44.6	31.1	8.2	2.7	2.6	15.3
2020 November	42.3	28.2	10.9	2.1	1.0	16.5
December	53.2	34.9	14.6	2.9	0.8	14.8
2021 January	35.9	22.6	10.5	2.1	0.7	14.2
February	55.4	39.2	13.1	2.2	0.9	15.6
March	84.0	60.5	19.4	2.6	1.5	15.6
April	80.4	57.5	19.2	2.5	1.2	15.7
May	69.3	50.8	15.0	2.1	1.3	15.9
June	80.0	57.1	19.1	2.8	0.9	16.5
July	68.3	47.9	15.3	2.4	2.7	16.6
August	50.4	31.2	15.4	1.8	1.9	16.6
September	57.4	35.0	17.9	1.9	2.7	17.9
October	56.7	37.4	13.9	2.4	3.0	21.8
November	69.8	46.3	16.0	5.0	2.5	43.8
December	63.8	41.2	16.4	3.1	3.1	43.4
2022 January	56.7	26.9	26.2	1.9	1.7	40.9
February	66.8	42.3	17.9	2.8	3.7	44.1
March	87.3	57.6	21.7	3.6	4.3	56.7
April	61.1	39.0	15.6	3.7	2.7	56.9
May	67.6	45.5	16.7	3.1	2.3	57.4
June	79.4	58.7	13.8	3.3	3.5	59.2
July	65.7	40.6	16.9	4.9	3.4	60.3
August	62.2	40.4	13.4	2.8	5.7	59.4
September	61.5	40.4	15.3	3.2	2.6	61.2
October	56.5	30.5	18.2	5.4	2.4	61.8
November	57.7	33.3	18.7	3.7	2.1	62.0

Table 14.3. ODC loans - main economic sectors, corporates

(EUR million: End of period)

Description	Total	Agriculture			Industry, energy, and construction			Services		
			Up to 1 year	Over 1 year		Up to 1 year	Over 1 year		Up to 1 year	Over 1 year
2007	691.5	29.0	4.1	24.9	144.5	32.8	111.7	518.0	149.5	368.5
2008	902.4	37.4	4.1	33.3	160.2	28.9	131.2	704.8	126.4	578.4
2009	945.5	38.2	3.8	34.4	236.7	54.8	181.9	670.5	113.2	557.3
2010	1,022.8	38.2	1.7	36.5	269.3	77.1	192.2	715.3	188.5	526.8
2011	1,149.5	40.5	2.7	37.8	284.7	82.3	202.4	824.4	220.5	603.8
2012	1,194.2	43.6	3.0	40.6	290.4	74.1	216.2	860.2	232.3	627.9
2013	1,217.4	45.8	3.3	42.5	291.4	95.8	195.6	880.2	286.2	594.0
2014	1,242.8	49.4	4.0	45.5	290.0	85.8	204.2	903.4	281.8	621.5
2015	1,321.3	54.9	4.6	50.3	308.5	76.0	205.4	965.7	223.1	664.4
2016	1,410.1	59.7	9.1	50.6	324.8	93.7	231.2	1,025.5	290.8	690.6
2017	1,564.7	55.6	7.5	48.1	385.6	107.7	277.9	1,123.5	250.6	872.9
2018	1,734.3	67.7	18.4	49.3	428.5	93.6	335.0	1,238.1	249.1	804.9
2019	1,904.1	70.6	10.6	60.0	493.0	90.4	402.5	1,340.6	206.5	1,132.7
2020 November	2,015.7	54.5	5.3	49.2	623.4	96.8	526.6	1,337.8	229.3	1,108.5
December	2,040.6	55.0	4.7	50.3	633.6	101.7	531.2	1,352.0	234.6	1,114.3
2021 January	2,026.6	56.4	4.7	51.6	628.5	99.0	529.5	1,341.7	227.3	1,114.5
February	2,036.9	56.8	4.8	52.1	630.3	100.0	530.2	1,349.8	230.2	1,119.6
March	2,077.2	59.8	5.4	54.4	641.4	104.5	537.2	1,376.0	240.2	1,133.8
April	2,116.2	59.7	5.5	54.2	652.3	102.1	532.0	1,404.2	249.1	1,150.2
May	2,142.5	72.5	11.5	61.0	660.6	108.3	552.3	1,409.5	241.4	1,168.0
June	2,189.3	61.2	5.9	55.3	675.9	105.7	583.7	1,452.2	247.4	1,204.8
July	2,191.5	75.8	13.1	62.7	687.1	105.9	581.2	1,428.6	234.9	1,193.7
August	2,176.8	57.7	4.4	53.4	690.1	105.4	584.7	1,429.0	226.9	1,202.0
September	2,204.2	54.6	4.6	50.1	705.9	115.1	590.8	1,443.7	234.1	1,209.6
October	2,233.9	53.9	4.1	49.8	706.1	117.6	588.4	1,473.9	246.3	1,227.5
November	2,289.5	55.4	5.3	50.1	753.6	120.0	633.6	1,480.5	239.9	1,240.6
December	2,326.3	51.2	5.4	49.5	760.9	126.8	634.2	1,514.1	250.6	1,263.5
2022 January	2,314.4	47.6	5.0	42.6	757.7	126.2	631.5	1,509.1	239.7	1,269.4
February	2,355.6	52.5	4.5	48.0	785.8	130.3	655.5	1,517.3	250.2	1,267.1
March	2,451.3	51.6	4.9	46.6	876.2	124.7	751.1	1,523.5	225.8	1,255.1
April	2,493.0	58.0	5.0	53.1	899.2	131.2	759.8	1,535.8	231.0	1,255.5
May	2,518.1	58.8	4.9	53.9	910.6	136.8	767.3	1,548.7	234.0	1,265.1
June	2,595.1	58.8	4.8	54.0	932.2	147.1	779.8	1,604.2	245.6	1,286.4
July	2,614.7	58.3	4.8	53.5	942.4	151.7	790.7	1,614.1	243.3	1,370.8
August	2,615.8	57.3	4.4	53.0	944.2	158.4	785.7	1,614.2	231.9	1,382.3
September	2,648.4	56.9	4.2	52.7	953.0	164.5	788.5	1,638.5	242.1	1,396.4
October	2,672.8	56.6	4.4	52.2	977.8	169.1	808.7	1,638.3	248.6	1,389.8
November	2,665.1	55.7	4.5	51.3	963.6	164.1	799.6	1,645.7	255.8	1,389.9

Table 14.4. ODC loans - industry, electricity and construction

(EUR million: End of period)

Description	Industry, energy and construction										
		Mining	Manufacturing			Electricity, gas, and water			Construction		
			Up to 1 year	Over 1 year		Up to 1 year	Over 1 year		Up to 1 year	Over 1 year	
2007	144.5	5.6	88.3	16.3	72.0	1.2	0.4	0.8	49.5	15.6	33.9
2008	160.2	0.8	92.3	13.6	78.6	1.6	0.3	1.3	65.6	14.2	51.3
2009	236.7	14.1	119.9	17.9	102.0	13.7	10.0	3.7	89.1	21.2	67.9
2010	269.3	14.6	127.6	26.1	101.6	18.0	11.9	6.1	109.1	38.2	70.9
2011	284.7	17.2	136.7	28.4	108.3	14.5	7.9	6.6	116.3	38.8	77.4
2012	290.4	16.2	133.1	21.7	111.4	15.9	6.7	9.3	125.2	38.2	87.0
2013	291.4	20.1	131.7	32.7	99.1	20.8	10.2	10.6	118.7	42.3	76.5
2014	300.0	19.7	153.0	36.2	116.8	20.3	11.3	9.1	107.0	41.3	65.6
2015	300.7	19.3	164.1	35.4	128.7	17.8	9.5	8.3	99.5	31.1	68.4
2016	324.8	31.4	171.5	27.7	143.8	19.0	11.2	7.8	102.9	36.6	66.3
2017	385.6	31.9	188.1	28.4	159.7	29.3	13.2	16.0	136.4	48.7	87.7
2018	428.5	14.4	218.1	25.2	193.0	39.3	23.0	16.4	156.7	39.9	116.7
2019	493.0	33.8	261.5	41.2	220.4	27.3	5.9	21.4	170.3	30.1	140.2
2020 November	623.4	15.1	315.0	44.7	270.3	30.5	3.4	27.1	262.8	47.6	215.1
December	633.6	15.7	317.4	48.8	268.7	25.0	3.6	21.4	275.4	48.3	227.1
2021 January	628.5	13.3	315.1	45.6	269.5	25.8	4.2	21.6	274.3	47.9	226.4
February	630.3	13.2	317.8	48.7	269.1	24.7	3.6	21.1	274.5	46.2	228.2
March	641.4	12.9	322.5	49.7	272.8	24.7	4.1	20.6	281.3	49.2	232.1
April	652.3	31.4	307.9	46.0	261.9	24.4	4.2	20.3	288.5	50.5	238.1
May	660.6	15.1	334.2	51.3	282.9	21.3	3.8	17.5	290.0	52.2	237.8
June	675.9	14.6	348.0	50.6	297.4	21.6	4.2	17.4	291.7	49.9	241.8
July	687.1	16.8	354.4	50.3	304.2	21.5	3.9	17.6	294.3	50.8	243.6
August	690.1	15.9	359.7	52.8	307.0	36.6	3.8	32.8	277.9	47.4	230.5
September	705.9	18.7	374.9	62.4	312.5	36.0	3.8	32.2	276.3	47.4	228.9
October	706.1	17.0	368.8	57.7	311.1	36.1	4.1	32.0	284.1	50.3	233.8
November	753.6	20.8	400.5	59.2	341.3	41.5	5.6	35.9	290.7	48.8	241.9
December	760.9	19,1	404,8	64,4	340,4	38,5	4,9	33,6	298,5	51,7	246,8
2022 January	757.7	18.8	404.6	65.3	339.3	40.1	5.8	34.3	294.1	49.3	244.9
February	785.8	18.5	426.2	64.2	362.1	38.2	6.5	31.7	302.9	53.9	249.0
March	876.2	19.0	474.5	67.5	407.0	47.0	7.3	39.7	335.8	44.2	291.6
April	899.2	26.7	484.2	72.2	412.0	47.5	7.5	40.1	340.7	45.7	295.0
May	910.6	25.0	493.7	73.5	420.2	47.8	7.6	40.2	344.1	49.9	294.2
June	932.2	23.8	506.7	79.4	427.3	47.1	7.5	39.6	354.5	54.4	300.1
July	942.4	22.2	514.9	82.5	432.4	50.4	8.4	41.9	354.9	54.5	300.4
August	944.2	23.5	510.6	84.3	426.3	53.0	8.5	44.6	357.1	57.4	299.7
September	953.0	23.3	517.8	88.8	428.9	52.9	8.9	44.1	358.9	58.0	300.9
October	977.8	25.0	526.3	90.7	435.6	55.8	9.7	46.1	370.7	59.8	310.9
November	963.6	24.3	524.1	88.8	435.3	52.6	8.8	43.8	362.7	57.4	305.3

Table 14.5. ODC loans - services

(EUR million: End of period)

Description	Services															
	Whole sale and retail trade				Hotels and restaurants				Other trade			Financial services, real estate, rent, business services	of which: Over 1 year	Other services		
		Up to 1 year	Over 1 year		Up to 1 year	Over 1 year		Up to 1 year	Over 1 year		Up to 1 year			Over 1 year		
2007	518.0	344.6	88.7	256.0	44.9	14.5	30.4	26.6	6.8	19.7	1.5	1.2	100.4	39.2	61.2	
2008	704.8	437.5	79.1	358.4	45.1	6.4	38.7	22.0	2.4	19.6	6.0	4.5	194.2	37.0	157.2	
2009	670.5	458.9	81.3	377.6	50.8	9.1	41.7	23.7	2.1	21.6	10.6	9.7	126.6	19.8	106.8	
2010	715.3	521.2	140.5	380.7	39.5	4.2	35.3	18.9	2.9	16.1	22.0	8.8	113.6	32.1	81.5	
2011	824.4	606.2	163.2	443.0	39.9	4.2	35.7	23.4	4.6	18.9	55.0	19.9	99.9	28.7	71.2	
2012	860.2	635.3	185.7	449.6	38.8	4.2	34.6	22.7	2.2	20.6	54.5	12.2	108.8	28.0	80.8	
2013	880.2	640.6	229.9	410.6	49.2	4.8	44.4	19.1	4.4	14.7	68.8	16.9	102.6	30.2	72.4	
2014	906.6	674.5	235.4	439.1	51.4	6.0	45.5	18.1	3.6	14.5	60.6	15.1	102.0	28.6	73.4	
2015	965.7	683.1	180.2	502.9	50.7	3.4	47.3	21.3	2.5	18.8	94.0	15.8	116.6	21.3	95.4	
2016	1,025.5	742.9	231.9	511.0	47.7	4.2	43.5	21.9	3.0	18.9	56.9	12.8	156.1	39.0	117.2	
2017	1,123.5	785.8	192.2	593.6	51.7	4.2	47.5	27.5	3.3	24.1	60.8	9.7	197.8	41.2	156.6	
2018	1,238.1	847.4	180.0	667.4	56.7	3.7	53.0	28.4	2.5	25.9	67.6	58.5	238.0	53.9	184.1	
2019	1,340.6	842.8	146.5	696.4	67.9	4.3	63.6	40.2	4.4	35.8	79.3	68.0	310.4	41.5	268.9	
2020 November	1,337.8	938.1	173.3	764.7	77.7	4.2	73.5	41.6	4.8	36.8	111.0	92.4	169.4	28.4	141.0	
December	1,351.9	945.7	178.3	767.4	78.8	4.5	74.3	41.3	4.9	36.4	114.1	92.4	172.1	28.2	143.9	
2021 January	1,341.7	933.2	171.5	761.7	78.4	4.4	74.0	41.2	4.8	36.4	113.7	95.2	175.2	28.0	147.2	
February	1,349.8	938.0	173.0	765.0	78.7	4.6	74.1	41.2	5.0	36.2	115.8	96.3	176.2	28.1	148.1	
March	1,376.0	953.8	179.9	773.9	78.7	4.4	74.3	41.1	5.1	36.0	117.8	96.3	184.7	31.3	153.3	
April	1,404.2	974.3	187.6	786.7	78.4	4.5	73.9	41.8	5.4	36.4	120.7	96.3	189.0	32.1	156.9	
May	1,409.5	970.7	178.1	792.6	79.5	4.2	75.3	41.5	5.5	35.9	122.6	102.2	195.2	33.2	162.0	
June	1,452.2	1,005.5	185.4	820.1	81.4	4.6	76.9	41.4	5.4	36.0	123.0	105.6	200.9	34.6	166.3	
July	1,428.6	981.5	179.6	801.9	80.6	4.0	76.6	41.8	4.5	37.3	123.0	108.0	201.6	31.7	169.9	
August	1,429.0	981.1	172.0	809.1	82.3	3.8	78.5	35.9	4.7	31.2	124.9	110.2	204.7	31.6	173.1	
September	1,443.7	992.1	178.6	813.5	82.1	3.7	78.4	36.9	5.2	31.7	124.7	110.4	208.0	32.3	175.6	
October	1,473.9	1,015.4	191.5	823.8	82.6	3.6	78.9	37.5	5.3	32.2	126.8	112.8	211.6	31.9	179.7	
November	1,480.5	1,005.9	183.0	822.9	86.5	5.5	80.9	40.8	5.8	35.1	153.8	134.3	193.5	26.1	167.4	
December	1,532.7	1,036.9	193.3	843.6	86.7	4.9	81.8	38.8	5.6	33.2	166.7	147.5	203.6	27.6	175.9	
2022 January	1,527.6	1,032.2	182.4	849.8	86.6	4.5	82.1	38.5	5.8	32.7	165.1	145.8	205.3	27.8	177.5	
February	1,535.9	1,037.6	192.7	844.9	87.4	5.3	82.1	43.5	6.2	37.3	163.0	143.0	204.4	26.1	178.3	
March	1,542.1	1,063.2	183.9	879.3	98.6	5.1	93.5	45.6	4.6	41.0	205.5	188.4	129.2	12.3	116.9	
April	1,554.4	1,081.5	193.3	888.3	99.4	5.7	93.7	45.7	4.6	41.0	212.3	192.0	115.5	7.4	108.1	
May	1,567.3	1,091.0	196.5	894.5	100.7	5.6	95.0	46.2	4.5	41.6	212.6	193.4	116.9	7.3	109.6	
June	1,604.2	1,113.5	206.6	906.9	102.7	6.6	96.1	46.5	4.5	42.0	216.6	197.4	124.8	7.9	116.9	
July	1,614.1	1,130.9	204.2	926.7	102.2	5.9	96.2	46.2	4.9	41.3	203.4	182.4	131.4	7.3	124.1	
August	1,614.2	1,113.2	190.3	923.0	103.4	5.0	98.4	47.9	5.3	42.6	214.7	191.1	135.0	7.8	127.3	
September	1,638.5	1,126.1	197.9	928.1	103.3	5.2	98.0	47.7	5.4	42.2	223.3	197.6	138.2	7.9	130.4	
October	1,638.3	1,132.0	204.3	927.7	108.1	5.7	102.4	47.7	5.0	42.7	218.6	192.7	131.9	7.6	124.3	
November	1,645.7	1,134.5	211.6	922.9	105.6	6.0	99.6	51.1	7.1	44.0	219.8	196.5	134.7	7.7	127.0	

Table 15.1. Interest rates on nonfinancial corporation and household new deposits

(New contracts, unless otherwise indicated)

Description	Interest rates on new time deposits						Saving deposits	Transferable deposits	
	Up to 1 month	Over 1 month up to 3 months	Over 3 months up to 6 months	Over 6 months up to 1 year	Over 1 year up to 2 years	Over 2 years			
2010	3.8	2.8	3.0	3.6	4.5	4.6	5.3	2.3	0.5
2011	3.5	2.5	3.1	3.1	4.2	4.6	5.1	2.1	0.7
2012	3.6	2.3	3.2	3.0	4.3	4.5	5.2	2.0	0.7
2013	3.4	2.0	2.7	2.6	3.7	4.4	4.8	1.6	0.6
2014	1.1	0.5	0.6	0.5	1.1	1.3	1.9	0.7	0.1
2015	1.2	0.3	0.7	0.5	1.1	1.4	2.2	0.3	...
2016	1.2	0.8	0.5	0.3	1.3	1.2	1.9	0.3	...
2017	1.3	0.7	0.6	0.4	1.5	1.2	1.4	0.3	...
2018	1.5	2.0	0.2	0.4	1.4	1.6	2.0	0.4	...
2019	1.6	0.1	0.3	0.4	1.3	1.7	2.1	0.4	...
2020 November	1.9	...	0.2	0.7	2.0	1.7	1.9	0.4	...
December	1.5	0.1	0.2	0.5	1.1	2.0	2.2	0.4	...
2021 January	1.7	0.1	0.2	0.5	1.8	1.5	1.7	0.3	...
February	1.3	0.2	0.1	0.6	1.2	1.1	1.8	0.3	...
March	1.4	0.1	0.1	1.0	1.3	1.7	1.6	0.4	...
April	1.4	0.2	0.1	0.2	1.3	1.7	1.5	0.4	...
May	1.3	0.1	0.2	0.5	1.1	1.8	1.5	0.4	...
June	1.3	0.7	0.3	0.2	1.1	1.5	1.5	0.4	...
July	1.4	0.1	0.2	0.1	1.0	1.6	1.6	0.4	...
August	1.2	0.7	0.1	0.5	1.0	1.5	1.3	0.4	...
September	1.41	1.11	1.15	1.22	1.85	0.23	0.01
October	1.22	0.68	0.04	0.55	1.15	1.35	1.32	0.11	0.01
November	1.15	0.68	0.16	0.37	0.98	0.62	1.58	0.11	0.01
December	1.33	0.28	1.12	1.69	1.32	0.11	0.01
2022 January	1.39	...	0.14	0.24	1.10	1.10	1.89	0.08	0.01
February	1.28	0.06	0.00	0.16	1.29	1.20	1.42	0.11	0.01
March	1.16	...	0.28	0.35	1.32	1.13	1.27	0.13	0.01
April	1.65	0.02	0.39	0.21	1.34	1.56	2.03	0.14	0.01
May	1.57	...	0.24	0.72	1.45	1.39	1.94	0.13	0.01
June	1.70	1.59	1.41	0.34	1.40	1.56	2.08	0.13	0.01
July	1.76	1.96	...	0.26	1.27	1.89	1.99	0.15	0.01
August	1.82	1.37	1.03	0.41	1.50	1.68	2.28	0.14	0.01
September	1.95	1.44	...	0.81	1.56	2.02	2.29	0.14	0.01
October	1.45	0.37	...	0.29	1.53	1.60	2.01	0.13	0.01
November	1.93	1.43	1.01	0.46	1.79	1.51	2.13	0.14	0.01

Table 15.1.1 Interest rates on nonfinancial corporation new deposits

(New contracts, unless otherwise indicated)

Description	Interest rates on new time deposits						Saving deposits	Transferable deposits	
	Up to 1 month	Over 1 month up to 3 months	Over 3 months up to 6 months	Over 6 months up to 1 year	Over 1 year up to 2 years	Over 2 years			
2010	3.9	2.9	3.2	4.3	5.2	4.6	5.2	2.4	0.9
2011	3.5	2.4	3.7	3.8	5.0	5.0	5.3	2.2	1.0
2012	3.5	2.1	3.8	3.7	5.0	4.9	5.2	2.1	0.9
2013	3.4	1.5	2.8	2.7	3.7	4.6	4.8	2.0	0.7
2014	1.3	0.6	0.8	0.5	1.4	1.2	1.9	0.8	0.2
2015	1.5	0.9	0.6	...	1.5	1.6	3.2	0.1	0.1
2016	1.6	1.4	...	0.5	1.6	...	1.5	0.2	...
2017	1.7	0.7	...	0.9	1.7	1.7	...	0.4	...
2018	1.5	2.0	0.3	...	1.5	1.6	...	0.4	...
2019	1.7	0.7	...	0.9	1.4	1.8	2.6	0.2	...
2020 October	1.7	0.1	...	0.7	1.5	1.9	2.5	0.3	...
November	2.3	1.5	2.4	1.3	2.1	0.2	...
December	1.5	0.1	...	0.2	0.9	2.4	2.4	0.3	...
2021 January	2.3	1.5	2.3	1.9	1.3	0.1	...
February	2.2	0.7	1.9	...	2.3	0.2	...
March	1.7	0.1	1.4	1.9	2.3	0.2	...
April	1.8	0.7	1.5	...	2.0	0.2	...
May	1.6	0.7	...	1.1	1.0	1.8	2.1	0.3	...
June	1.8	0.7	1.3	1.8	2.3	0.3	...
July	1.6	0.7	2.0	1.9	1.4	0.2	...
August	1.6	0.7	...	0.9	1.7	1.5	0.8	0.3	...
September	2.09	1.32	1.61	1.75	2.36	0.12	0.01
October	1.66	0.68	...	1.46	1.51	1.85	1.53	0.14	0.01
November	1.60	0.68	...	0.86	1.68	0.13	0.01
December	1.95	0.72	1.65	2.06	2.19	0.14	0.01
2022 January	1.26	0.78	1.43	0.06	0.01
February	1.72	1.85	...	0.75	0.08	0.01
March	1.24	0.94	1.43	1.17	1.20	0.11	0.01
April	1.70	1.71	...	1.64	0.15	0.01
May	1.11	0.50	1.38	0.84	0.16	0.01
June	2.09	1.75	...	0.79	2.03	1.88	2.27	0.16	0.01
July	2.02	2.03	2.01	1.02	0.16	0.01
August	2.04	1.85	...	2.27	0.17	0.01
September	2.42	1.12	2.51	2.21	2.44	0.15	0.01
October	1.40	0.72	2.02	1.92	1.35	0.12	0.00
November	2.15	...	1.16	1.20	2.15	1.48	2.18	0.15	0.00

Table 15.1.2 Interest rates on household new deposits

(New contracts, unless otherwise indicated)

Description	Interest rates on new time deposits							Saving deposits	Transferable deposits
	Up to 1 month	Over 1 month up to 3 months	Over 3 months up to 6 months	Over 6 months up to 1 year	Over 1 year up to 2 years	Over 2 years			
2010	3.7	2.8	2.8	3.4	4.4	4.6	5.3	2.3	0.3
2011	3.6	2.5	2.6	2.9	4.2	4.5	5.1	2.0	0.4
2012	3.6	2.4	2.5	2.8	4.2	4.5	5.2	2.0	0.5
2013	3.5	2.1	2.3	2.6	3.7	4.3	4.8	1.6	0.6
2014	1.1	0.5	0.6	0.4	1.0	1.3	1.9	0.7	0.1
2015	1.1	0.2	0.7	0.5	0.9	1.4	2.2	0.3	...
2016	1.0	0.7	0.5	0.3	0.8	1.2	2.0	0.3	...
2017	1.0	0.7	0.6	0.3	0.9	1.2	1.4	0.2	...
2018	1.4	...	0.1	0.4	1.2	1.3	2.0	0.4	...
2019	1.4	0.1	0.3	0.4	1.1	1.4	2.0	0.4	...
2020 October	1.3	...	0.2	0.5	1.2	0.8	1.8	0.4	...
November	1.5	0.1	0.2	0.7	1.3	1.7	1.9	0.4	...
December	1.5	0.1	0.2	0.6	1.3	1.7	2.0	0.4	...
2021 January	1.4	0.1	0.2	0.4	1.3	1.5	1.8	0.3	...
February	1.2	0.2	0.1	0.6	1.2	1.1	1.7	0.3	...
March	1.3	0.1	0.1	1.0	1.3	1.6	1.3	0.4	...
April	1.3	0.2	0.1	0.2	1.3	1.7	1.3	0.4	...
May	1.3	0.1	0.2	0.2	1.1	1.8	1.5	0.4	...
June	1.1	...	0.3	0.2	1.1	1.2	1.2	0.4	...
July	1.3	0.1	0.2	0.1	1.0	1.6	1.6	0.4	...
August	1.1	...	0.1	0.5	0.9	1.5	1.3	0.4	...
September	1.15	1.08	1.07	1.09	1.37	0.24	0.01
October	1.03	...	0.04	0.46	1.10	0.71	1.17	0.11	0.01
November	1.12	...	0.16	0.32	0.90	0.62	1.58	0.11	0.01
December	0.94	0.23	0.92	0.79	1.14	0.11	0.01
2022 January	1.39	...	0.14	0.09	1.10	1.10	1.92	0.08	0.01
February	1.19	0.06	0.00	0.16	1.08	1.20	1.47	0.11	0.01
March	1.13	...	0.28	0.25	1.29	1.05	1.29	0.13	0.01
April	1.65	0.02	0.39	0.21	1.28	1.56	2.04	0.14	0.01
May	1.63	...	0.24	0.72	1.45	1.40	2.16	0.13	0.01
June	1.53	0.02	1.41	0.25	1.26	1.28	1.98	0.13	0.01
July	1.57	1.38	...	0.26	1.27	1.63	2.00	0.15	0.01
August	1.80	1.37	1.03	0.41	1.43	1.68	2.28	0.14	0.01
September	1.78	1.44	...	0.77	1.46	1.98	2.18	0.14	0.01
October	1.46	0.30	...	0.29	1.52	1.48	2.05	0.13	0.01
November	1.57	1.43	0.65	0.33	1.45	1.51	1.91	0.14	0.01

Table 15.2. ODC interest rate - new loans

(New contracts, unless otherwise indicated)

Description	INTEREST RATE ON NEW LOANS									INTEREST RATE ON OVERDRAFTS	INTEREST RATE ON CREDIT LINES		
	Consumer loans	Mortgage loans	Loans with favorable conditions	New loans, excluding consumer loans, mortgage and loans with favorable conditions				Agriculture	Industry			Service	Other sectors
2010	14.4	13.9	11.8	6.6	16.5	25.7	12.6	14.2	15.3	13.1	13.3		
2011	13.8	13.9	11.5	7.9	14.5	23.7	13.9	13.9	16.1	11.6	12.1		
2012	12.7	12.4	10.6	7.4	13.2	20.6	12.5	13.2	16.0	10.3	11.4		
2013	11.8	11.6	10.1	7.6	12.3	17.4	12.3	11.9	13.7	9.5	11.0		
2014	10.6	10.9	9.1	4.6	10.6	13.2	10.4	10.7	10.9	9.5	11.8		
2015	8.3	8.6	7.4	4.7	8.4	9.8	8.0	8.1	8.9	8.2	9.6		
2016	7.2	8.3	6.1	3.8	6.8	6.7	7.0	6.8	6.5	6.8	8.1		
2017	6.8	7.5	5.8	3.0	6.5	6.6	6.2	6.4	7.3	7.2	7.9		
2018	6.0	...	5.7	2.1	6.0	9.7	6.2	6.2	4.2	6.1	...		
2019	6.4	6.8	5.4	3.0	6.3	7.8	5.9	6.5	6.4	6.8	...		
2020 November	6.1	6.7	5.3	2.2	6.0	9.2	6.0	5.9	6.6	7.1	...		
December	6.0	6.5	5.3	2.8	5.9	7.6	5.7	6.0	5.9	7.8	5.9		
2021 January	6.1	6.7	5.1	3.2	6.1	7.3	5.6	6.2	6.2	8.0	...		
February	6.2	6.2	5.3	2.7	6.4	7.4	6.4	6.1	6.7	5.9	5.0		
March	6.1	6.2	5.4	2.8	6.3	9.2	6.2	6.1	7.0	8.0	5.9		
April	6.0	6.1	5.3	3.0	6.2	9.1	5.8	6.2	6.3	7.9	...		
May	5.9	6.2	5.1	2.5	5.9	8.6	6.3	5.8	5.4	7.7	...		
June	6.0	6.4	5.0	2.5	6.0	8.7	5.9	5.9	6.2	7.0	5.8		
July	6.1	6.6	4.8	2.8	6.1	7.1	6.2	6.0	6.4	8.0	...		
August	5.7	6.5	4.8	3.0	5.6	7.4	5.5	5.4	6.8	8.0	...		
September	5.89	6.77	4.83	3.59	5.74	9.28	5.62	5.66	5.99	8.20	6.05		
October	6.02	6.38	4.55	1.55	6.09	8.72	6.15	5.92	6.33	8.09	6.34		
November	5.60	6.41	4.84	2.46	5.40	5.39	5.68	5.19	6.01	7.26	5.80		
December	5.80	6.39	4.74	3.05	5.74	7.26	5.37	5.91	6.00	7.37	6.09		
2022 January	5.74	6.53	4.69	2.42	5.87	6.97	6.03	5.70	6.18	7.50	5.99		
February	5.81	6.46	4.67	2.46	5.73	9.01	5.23	5.93	6.44	6.85	5.71		
March	5.77	6.14	4.75	3.14	5.77	8.89	5.57	5.79	5.87	6.93	5.79		
April	5.88	6.12	4.64	2.68	6.00	9.42	6.02	5.80	6.63	6.89	5.56		
May	5.88	6.22	4.59	2.21	5.95	7.39	5.66	5.94	6.67	6.95	5.68		
June	6.02	6.17	4.54	3.03	6.14	8.15	5.91	6.12	6.44	6.73	5.57		
July	6.06	6.25	4.84	3.02	6.22	6.23	6.26	6.09	6.54	6.98	5.72		
August	5.99	6.32	4.83	3.22	6.00	6.30	6.09	5.87	6.19	6.98	5.78		
September	6.28	6.39	5.04	3.92	6.47	10.61	6.55	6.19	7.02	6.81	5.56		
October	6.20	6.30	5.41	2.49	6.35	9.42	6.35	6.13	6.73	6.79	5.66		
November	6.26	6.41	5.57	2.43	6.35	6.27	6.00	6.55	6.43	6.74	5.63		

Table 15.2.1 ODC interest rates - new loans to nonfinancial corporations

(New contracts, unless otherwise indicated)

Description	INTEREST RATE ON NEW LOANS							INTEREST RATE ON OVERDRAFTS	INTEREST RATE ON CREDIT LINES
	Loans with favorable conditions	New loans, excluding loans with favorable conditions							
		Agriculture	Industry	Service	Other sectors				
2010	16.5	6.9	16.5	25.7	15.2	15.5	15.3	12.7	13.3
2011	14.4	7.6	14.4	24.2	13.9	13.9	16.1	11.4	12.1
2012	13.2	7.5	13.2	21.1	12.5	13.2	16.0	10.2	11.4
2013	12.3	7.0	12.3	17.6	12.3	11.9	13.7	9.4	11.0
2014	10.6	5.5	10.6	13.2	10.4	10.7	10.9	9.3	11.8
2015	8.1	2.9	8.1	9.3	8.0	8.1	8.9	7.9	9.6
2016	6.8	4.6	6.8	6.7	7.0	6.8	6.5	6.5	8.1
2017	6.5	3.1	6.5	6.6	6.2	6.4	7.3	6.6	7.9
2018	6.0	2.0	6.0	8.3	6.2	6.2	4.2	6.1	...
2019	6.2	3.1	6.2	7.4	5.9	6.5	6.4	6.8	...
2020 October	6.2	1.5	6.2	...	5.9	6.5	6.2	7.0	...
November	6.0	1.7	6.0	...	6.0	5.9	6.6	7.1	...
December	5.9	3.2	5.9	6.2	5.7	6.0	5.9	7.0	5.9
2021 January	6.0	3.0	6.0	5.2	5.6	6.2	6.2	7.0	...
February	6.3	3.1	6.3	6.7	6.4	6.1	6.7	5.9	5.0
March	6.2	3.0	6.2	6.3	6.2	6.1	7.0	7.0	5.9
April	6.1	3.8	6.1	9.3	5.8	6.2	6.3	7.0	...
May	5.8	2.5	5.8	10.3	6.3	5.8	5.4	6.7	...
June	5.9	2.4	5.9	5.6	5.9	5.9	6.2	7.0	5.8
July	6.1	3.1	6.1	5.9	6.2	6.0	6.4	7.0	...
August	5.6	3.5	5.6	6.4	5.5	5.4	6.8	7.0	6.1
September	5.70	3.71	5.70	7.81	5.62	5.66	5.98	7.19	6.05
October	6.07	0.79	6.07	8.12	6.15	5.92	6.39	7.19	6.34
November	5.37	2.71	5.37	4.42	5.68	5.19	6.01	7.26	5.80
December	5.72	3.21	5.72	6.75	5.37	5.91	6.01	7.37	6.09
2022 January	5.84	2.57	5.84	5.32	6.03	5.70	6.18	7.50	5.99
February	5.70	2.69	5.70	18.24	5.23	5.93	6.44	6.85	5.71
March	5.75	3.60	5.75	8.92	5.57	5.79	5.87	6.93	5.79
April	5.96	2.93	5.96	...	6.02	5.80	6.63	6.89	5.56
May	5.92	1.53	5.92	6.13	5.66	5.94	6.67	6.95	5.68
June	6.10	3.41	6.10	5.64	5.91	6.12	6.44	6.73	5.57
July	6.21	1.80	6.21	6.04	6.26	6.09	6.67	6.98	5.72
August	6.05	4.16	6.05	6.05	6.09	5.87	6.80	6.98	5.78
September	6.46	4.46	6.46	11.24	6.55	6.19	7.27	6.81	5.56
October	6.32	2.29	6.32	...	6.35	6.13	6.73	6.79	5.66
November	6.33	0.75	6.33	5.56	6.00	6.55	6.46	6.74	5.63

Table 15.2.2 ODC interest rates - new loans to households

(New contracts, unless otherwise indicated)

Description	INTEREST RATES ON NEW LOANS					OVERDRAFTS
		Consumer loans	Mortgage loans	Loans with favorable conditions	New loans, not included elsewhere	
2010	13.4	13.9	11.8	6.3	25.0	22.6
2011	13.4	13.9	11.5	8.2	22.4	16.4
2012	12.2	12.4	10.6	7.0	19.8	11.8
2013	11.3	11.6	10.1	6.8	16.4	14.4
2014	10.6	10.9	9.1	3.9	15.4	12.9
2015	8.7	9.0	7.4	5.1	13.3	13.1
2016	7.9	8.3	6.1	2.6	...	11.6
2017	7.3	7.5	5.8	2.9	...	15.8
2018	6.3	...	5.7	2.3	10.4	...
2019	6.8	7.1	5.4	2.9	8.2	...
2020 October	6.3	6.7	5.1	2.6	8.9	16.2
November	6.4	6.7	5.3	2.5	9.2	...
December	6.2	6.5	5.3	2.5	10.4	15.0
2021 January	6.3	6.7	5.1	3.2	10.9	16.8
February	6.1	6.2	5.3	2.5	10.7	...
March	6.1	6.2	5.4	2.7	10.6	15.7
April	6.0	6.1	5.3	2.4	9.0	15.7
May	6.0	6.2	5.1	2.4	8.3	15.9
June	6.1	6.4	5.0	2.6	10.5	...
July	6.2	6.6	4.8	2.7	10.5	16.0
August	6.0	6.5	4.8	2.5	10.1	15.7
September	6.15	6.77	4.83	2.50	6.88	16.14
October	5.94	6.38	4.55	2.70	6.98	16.47
November	6.04	6.41	4.84	2.26	7.16	...
December	5.95	6.39	4.74	2.74	6.66	...
2022 January	5.66	6.53	4.69	2.14	9.20	...
February	5.97	6.46	4.67	2.29	8.62	...
March	5.80	6.14	4.75	2.18	8.87	...
April	5.77	6.12	4.64	2.57	9.42	...
May	5.82	6.22	4.59	2.55	9.41	...
June	5.92	6.17	4.54	2.71	9.39	...
July	5.87	6.25	4.84	3.48	6.40	...
August	5.89	6.32	4.83	2.84	5.21	..
September	6.06	6.39	5.04	2.51	6.90	...
October	6.01	6.30	5.41	2.55	9.42	...
November	6.15	6.41	5.57	3.46	7.47	...

Table 16.1. ODC income statement - income and expenditures

(EUR million: Cumulative data during the year)

Description	Net profit / loss for period										
	Income					Expenditures					
		Interest income	Non-interest income	Gains from revaluations		Interest expenditures	Non-interest expenditures	General and administrative expenditures	Losses from revaluations	Provision for taxes	
2007	34.0	157.9	117.7	39.5	0.7	123.9	26.0	19.9	69.7	0.4	7.9
2008	26.0	195.0	154.7	39.3	1.0	169.0	43.1	27.7	86.2	1.5	10.5
2009	27.4	203.3	164.1	38.7	0.5	175.9	52.1	33.4	86.4	1.2	2.8
2010	32.8	217.1	175.4	41.4	0.3	184.3	55.2	36.0	88.1	0.7	4.3
2011	35.4	239.6	194.6	45.0	...	204.1	58.4	43.2	97.1	1.2	4.2
2012	18.6	247.1	199.2	47.2	0.7	228.6	63.1	58.7	102.8	0.6	3.3
2013	25.9	249.0	196.2	49.6	3.2	223.0	63.8	55.5	100.5	.	3.2
2014	60.0	244.2	193.5	47.8	2.9	184.2	44.0	31.6	101.8	.	6.8
2015	94.7	238.2	186.0	51.1	1.1	143.5	22.6	3.6	107.5	.	9.7
2016	75.5	231.1	178.5	50.8	1.9	155.6	18.2	33.1	99.5	...	4.9
2017	85.4	241.2	176.7	64.5	...	155.8	17.1	22.8	104.2	...	11.7
2018	88.0	252.5	187.7	64.8	...	164.5	16.7	32.2	104.9	...	10.6
2019	86.2	263.2	200.9	60.6	1.6	176.9	21.5	37.3	107.1	...	11.0
2020 November	70.8	255.1	193.8	58.1	3.2	184.3	22.7	56.0	97.3	...	8.4
December	79.9	279.3	212.2	65.5	1.6	199.4	20.9	61.1	108.1	...	9.3
2021 January	8.5	25.3	17.7	6.0	1.6	16.8	3.0	4.0	8.9	...	1.0
February	16.5	47.8	34.4	11.8	1.6	31.2	3.9	7.6	18.0	...	1.8
March	25.6	73.3	53.6	18.1	1.6	47.7	5.6	11.8	27.5	...	2.9
April	35.0	93.2	68.1	23.5	1.6	58.2	8.5	9.0	36.5	...	4.2
May	43.9	123.3	91.6	30.2	1.6	79.5	8.7	18.9	46.6	...	5.2
June	55.8	151.3	110.4	102.5	1.2	95.6	11.3	21.2	56.6	...	6.5
July	66.3	179.5	129.5	45.5	4.5	113.3	13.3	25.8	66.5	...	7.7
August	80.4	210.5	150.6	54.7	5.3	130.1	16.6	27.7	76.5	...	9.3
September	90.1	238.1	166.5	64.2	7.3	147.9	18.6	32.6	86.4	...	10.4
October	100.1	265.1	185.9	71.5	7.7	165.0	20.6	36.6	96.3	...	11.5
November	107.5	292.5	205.9	78.3	8.3	184.9	22.5	41.8	108.1	...	12.6
December	117.5	322.1	226.9	85.9	9.4	204.6	24.4	46.1	120.6	...	13.5
2022 January	10.9	27.9	20.2	7.1	0.6	17.0	2.0	4.0	9.7	...	1.3
February	21.1	54.4	38.5	14.5	1.5	33.3	3.3	7.6	19.9	...	2.6
March	30.7	82.1	59.2	20.6	2.3	51.5	5.6	11.6	30.6	...	3.7
April	44.6	111.8	80.7	27.2	3.9	67.2	7.6	13.5	40.8	...	5.2
May	56.4	139.3	101.5	32.9	4.9	82.9	7.7	17.8	51.1	...	6.3
June	67.5	168.9	120.3	42.1	6.5	101.4	11.8	19.7	61.5	...	8.4
July	83.1	206.7	148.0	50.6	8.1	123.6	16.0	25.7	72.1	...	9.8
August	97.0	240.1	168.7	62.1	9.3	143.1	16.3	31.8	83.4	...	11.6
September	107.7	270.5	190.3	70.1	10.1	162.8	18.7	38.4	94.1	...	11.6
October	120.3	303.0	214.9	77.6	10.4	182.7	21.2	41.9	105.4	...	14.2
November	131.9	335.4	238.5	84.4	12.5	203.6	23.7	47.0	117.5	...	15.4

Table 17.1. Other financial intermediaries balance sheet - assets

(EUR million: End of period)

Description	Total assets																
	Cash	Balance with commercial banks					Gross loans				Lease financing					Fixed assets	Other assets
		In EUR currency: of which					In EUR currency				In EUR currency: of which						
		Current account	Time deposits					Other non financial corporations	Households				Other financial corporations	Other non financial corporations	Households		
2012	115.8	0.9	8.5	8.5	7.0	1.5	77.5	77.5	27.9	49.6	20.8	20.8	0.1	16.0	4.7	5.1	2.9
2013	112.9	0.9	10.9	10.9	9.6	1.3	72.3	72.3	23.0	49.3	22.1	22.1	0.2	15.9	6.1	4.6	2.2
2014	112.9	0.9	8.2	8.2	6.7	1.5	74.4	74.4	25.3	49.1	22.4	22.4	0.1	10.3	12.0	3.9	3.1
2015	119.8	0.8	7.9	7.9	5.1	2.8	82.4	82.4	29.3	53.1	21.8	21.8	0.1	10.2	11.5	3.8	3.1
2016	149.6	0.7	8.2	8.2	6.0	2.2	108.9	108.9	35.9	73.0	24.1	24.1	...	11.6	12.5	4.1	3.5
2017	192.4	1.0	12.5	12.5	10.4	2.1	143.9	143.9	51.8	92.1	26.6	26.6	...	12.7	13.9	4.7	3.7
2018	250.0	1.3	14.0	14.0	10.6	3.1	183.8	183.8	62.4	121.4	38.1	38.1	...	19.3	18.7	6.6	6.3
2019	309.7	1.0	17.0	17.0	12.2	3.3	219.7	219.7	72.0	148.0	52.7	52.7	...	28.1	24.6	9.7	9.3
2020 November	316.2	2.8	34.1	34.1	26.1	4.3	205.0	205.0	70.0	135.0	57.3	57.3	...	31.4	25.8	9.2	8.1
December	315.8	2.5	34.4	34.4	26.1	4.3	204.3	204.3	70.2	134.1	57.3	57.3	...	31.4	25.9	9.5	7.4
2021 January	317.8	2.8	35.8	35.8	26.9	4.8	204.6	204.6	70.3	134.3	57.5	57.5	...	31.7	25.9	8.8	7.8
February	315.6	2.8	31.6	31.6	25.5	4.8	206.5	206.5	70.5	136.0	57.7	57.7	...	32.0	25.7	8.9	7.7
March	316.5	2.7	30.5	30.5	24.8	4.9	209.0	209.0	71.4	137.6	57.6	57.6	...	31.8	25.8	9.1	7.5
April	317.1	2.5	29.3	29.3	23.4	5.1	211.2	211.2	72.2	139.0	57.7	57.7	...	32.1	25.6	9.1	7.4
May	320.2	2.5	29.1	29.1	22.6	5.6	214.1	214.1	73.3	140.8	58.4	58.4	...	32.6	25.8	9.1	7.1
June	323.7	1.6	28.6	28.6	22.9	5.0	218.5	218.5	74.8	143.7	59.4	59.4	...	33.4	26.0	9.0	6.5
July	324.8	1.8	23.8	23.8	19.2	3.9	222.0	222.0	76.2	145.8	61.5	61.5	...	35.1	26.4	8.9	6.8
August	333.7	1.9	24.6	24.6	20.0	3.8	229.0	229.0	77.0	152.0	62.5	62.5	...	35.9	26.6	8.9	6.8
September	342.8	1.5	30.8	30.8	25.9	4.2	231.2	231.2	78.1	153.1	63.6	63.6	...	36.9	26.6	8.8	6.8
October	343.5	1.4	29.6	29.6	24.0	4.6	233.6	233.6	79.0	154.5	63.2	63.2	...	36.5	26.7	8.7	7.1
November	343.8	1.4	22.8	22.8	17.3	4.6	238.6	238.6	81.0	157.5	65.0	65.0	...	38.4	26.6	8.6	7.4
December	340.0	1.2	18.2	18.2	13.2	4.2	239.2	239.2	82.7	156.5	65.5	65.5	...	39.0	26.6	8.5	7.3
2022 January	341.2	1.1	18.0	18.0	13.6	3.7	241.2	241.2	83.8	157.4	64.9	64.9	...	38.4	26.5	8.5	7.4
February	346.1	1.4	19.5	19.5	14.3	4.5	244.4	244.4	85.4	159.1	65.1	65.1	...	38.7	26.4	8.4	7.1
March	355.1	1.4	23.2	23.2	18.0	4.5	248.7	248.7	87.5	161.2	66.5	66.5	...	39.5	27.0	8.4	7.0
April	360.3	1.5	23.8	23.8	18.6	4.5	251.9	251.9	87.8	164.1	67.3	67.3	...	40.0	27.3	8.6	7.1
May	368.1	1.1	27.1	27.1	21.3	5.0	256.2	256.2	89.2	167.0	68.1	68.1	...	40.8	27.3	8.6	6.9
June	372.0	1.1	24.2	24.2	19.5	4.0	261.3	261.3	91.5	169.9	69.8	69.8	...	42.4	27.4	8.6	7.0
July	379.0	1.3	25.2	25.2	20.5	4.0	265.1	265.1	92.4	172.7	71.5	71.5	...	43.7	27.9	8.6	7.4
August	380.9	1.2	24.2	24.2	18.9	4.5	267.3	267.3	93.2	174.1	72.2	72.2	...	44.1	28.0	8.5	7.6
September	382.7	1.3	22.4	22.4	17.2	4.5	271.7	271.7	95.8	175.9	71.6	71.6	...	43.7	27.9	8.5	7.3
October	386.1	1.3	21.0	21.0	15.8	4.5	276.0	276.0	98.5	177.5	71.8	71.8	...	43.6	28.2	8.6	7.5
November	391.0	1.4	19.9	19.0	14.2	4.9	281.2	281.2	101.2	180.0	72.7	72.7	...	44.4	28.4	8.6	7.2

Table 17.2. Other financial intermediaries balance sheet - liabilities

(EUR million: End of period)

Description	Total liabilities												
	Loans			Other accounts payable	Other liabilities	Own resources							
	Resident	Nonresident	Share capital			Contingency reserves	General reserves	Profit/loss of the year	Retained profit/loss	Non-residents			
2012	115.8	63.2	—	63.2	21.4	0	31.2	17.9	0.1	2.2	-4.5	13.1	2.4
2013	112.9	62.7	—	62.7	20.8	0	29.4	17.3	—	0	-0.2	9.1	3.1
2014	112.9	61.8	—	61.8	20.6	0	30.4	17.4	—	0	0.7	9.2	3.1
2015	119.8	62.6	—	62.6	22.8	0	34.5	19	—	...	2.4	9.9	3.1
2016	149.6	99.7	—	99.7	5.9	6.2	37.8	16.9	—	...	3.8	14	3.1
2017	192.4	130.9	—	130.9	5.2	6.0	50.3	22.2	—	0.1	7.2	17.7	3.1
2018	250.0	168.3	—	168.3	7.5	12.3	61.9	24.4	...	0.1	9.9	23.4	4.1
2019	309.7	203.1	5.1	198.1	10.6	24.6	71.3	25.8	...	0.1	9.3	31.5	4.6
2020 August	318.4	207.9	5.2	202.7	10.1	30.0	70.2	28.3	...	0.1	-3.1	40.4	4.6
September	318.2	206.5	3.5	203.0	10.1	30.7	70.6	28.6	...	0.1	-2.8	40.4	4.6
October	316.7	204.3	4.6	199.7	10.2	30.5	71.4	28.7	...	0.1	-2.2	40.4	4.6
November	316.2	202.3	4.7	197.5	10.5	30.8	72.4	28.7	...	0.1	-1.3	40.4	4.6
December	315.8	202.0	4.7	197.3	9.7	30.1	74.0	28.8	...	0.1	0.0	40.4	4.6
2021 January	317.8	202.4	5.8	196.6	10.5	30.3	74.7	28.9	...	0.1	0.9	40.1	4.6
February	315.6	200.7	6.0	194.7	10.2	28.2	76.5	29.9	...	0.1	1.7	40.2	4.6
March	316.5	202.8	4.3	198.5	9.9	26.9	77.0	29.9	...	0.1	2.9	39.4	4.6
April	317.1	203.5	4.7	198.8	9.5	26.0	78.1	30.2	...	0.1	3.7	39.5	4.6
May	320.2	205.1	5.1	200.0	9.8	26.2	79.2	30.2	...	0.1	4.6	39.5	4.6
June	323.7	207.5	3.7	203.8	10.2	26.9	79.1	30.5	...	0.1	5.1	38.7	4.6
July	324.8	208.2	3.9	204.3	10.4	25.7	80.5	30.5	...	0.1	6.5	38.7	4.6
August	333.7	208.8	3.6	205.2	10.8	27.0	87.2	30.6	0.6	0.1	9.1	42.1	4.6
September	342.8	217.1	4.3	212.9	10.5	26.6	88.6	30.7	0.6	0.1	10.4	42.1	4.6
October	343.5	216.7	3.7	213.0	10.3	26.3	90.1	31.0	0.6	0.1	11.7	42.1	4.6
November	343.8	215.9	3.8	212.1	10.6	25.9	91.4	31.2	0.6	0.1	12.8	42.1	4.6
December	340.0	211.2	6.8	204.4	10.7	24.9	93.2	31.9	0.6	0.1	14.1	41.8	4.6
2022 January	341.2	211.6	6.0	205.7	10.4	24.8	94.3	31.9	0.6	0.2	1.3	55.8	4.6
February	346.1	215.5	4.9	210.7	10.7	24.1	95.6	32.0	0.6	0.2	2.6	55.7	4.6
March	355.1	222.6	5.3	217.3	10.6	24.6	97.3	32.1	0.66	0.2	4.1	55.7	4.6
April	360.3	226.0	6.3	219.7	10.8	23.8	99.7	32.2	0.6	0.2	6.3	55.7	4.6
May	368.1	231.9	6.0	225.9	11.0	24.2	101.0	32.2	0.6	0.2	7.7	55.7	4.6
June	372.0	235.0	6.0	229.0	11.1	23.4	102.5	32.8	0.6	0.1	8.8	55.6	4.6
July	379.0	239.8	7.3	232.5	11.6	23.5	104.1	32.8	0.6	0.1	10.3	55.7	4.6
August	380.9	241.6	8.8	232.8	11.7	22.8	104.9	32.9	0.6	0.1	12.0	54.6	4.6
September	382.7	241.6	9.5	232.1	12.3	22.3	106.5	32.4	0.6	0.1	13.5	55.2	4.6
October	386.1	243.0	9.2	233.8	12.6	22.6	108.0	108.0	0.6	0.1	14.9	55.2	4.6
November	391.0	245.7	6.2	239.5	13.3	22.6	109.5	32.7	0.6	0.1	16.9	55.2	4.6

Table 18.1. Other financial intermediaries loans - by maturity

(EUR million: End of period)

Description	Total loans														
	Financial corporations	Nonfinancial corporations					Households and other sectors					Non-residents			
		≤ 1 year	>1 ≤ 2 years	> 2 ≤ 5 years	> 5 ≤ 10 years	> 10 years	≤ 1 year	>1 ≤ 2 years	> 2 ≤ 5 years	> 5 ≤ 10 years	> 10 years				
2012	77.5	—	27.9	4.4	9.8	13.4	0.4	—	49.6	8.1	24.6	16.7	0.2	...	—
2013	72.3	—	23.0	4.1	8.6	10.0	0.3	—	49.3	7.5	20.3	21.2	0.3	...	—
2014	74.4	—	25.3	2.7	11.3	11.2	0.2	—	49.1	7.3	22.5	19.2	0.1	...	—
2015	82.4	—	29.3	4.6	12.5	11.8	0.3	—	53.1	11.3	24.9	15.9	0.1	0.1	—
2016	108.9	—	35.9	3.8	10.6	21.5	...	1.0	73.0	10.2	27.1	35.4	0.1	0.0	—
2017	143.9	...	51.8	7.6	14.8	29.3	92.1	12.6	32.8	46.5	0.1	0.1	—
2018	183.7	...	62.4	6.8	14.5	411	121.4	24.1	32.2	64.4	0.1	0.1	—
2019	219.9	...	72.0	7.0	17.7	47.3	148.0	23.8	50.4	73.6	0.1	0.1	—
2020 August	205.0	...	69.5	5.8	18.0	45.6	135.5	18.1	45.1	72.0	0.2	0.1	—
September	205.6	...	69.8	5.6	17.9	46.1	135.8	17.9	44.6	73.0	0.2	0.1	—
October	206.1	...	70.1	5.5	18.1	46.4	136.0	17.8	45.0	72.9	0.2	0.1	—
November	206.1	...	70.0	5.4	17.8	46.7	136.1	15.9	45.4	73.4	0.2	0.1	—
December	204.3	...	70.2	5.4	18.2	46.5	134.1	18.3	42.9	72.6	0.2	0.1	—
2021 January	204.6	...	70.3	5.4	18.2	46.7	134.3	19.3	43.1	71.6	0.2	0.1	—
February	206.5	...	70.5	5.4	18.2	46.7	136.0	17.0	44.1	74.6	0.2	0.1	—
March	209.0	...	71.4	5.5	18.5	47.3	137.6	17.4	44.6	75.2	0.2	0.1	—
April	211.2	...	72.2	6.4	18.0	47.7	139.0	18.1	43.6	76.9	0.2	0.1	—
May	214.1	...	73.3	5.7	19.0	48.5	140.8	18.6	43.5	78.5	0.2	0.1	—
June	218.5	...	74.8	5.8	19.4	49.5	143.7	16.5	47.0	80.0	0.2	0.1	—
July	222.0	...	76.2	5.9	19.9	50.3	145.8	19.9	46.5	79.0	0.2	0.1	—
August	229.0	...	77.2	5.8	20.2	50.8	152.0	19.0	51.1	81.6	0.2	0.1	—
September	231.2	...	78.1	5.6	20.7	51.6	153.1	19.2	52.1	81.5	0.2	0.1	—
October	233.6	...	79.0	5.7	20.8	52.4	154.5	18.0	52.3	83.9	0.2	0.1	—
November	238.6	...	81.0	5.8	21.2	53.9	157.5	20.8	51.2	85.3	0.2	0.1	—
December	239.2	...	82.7	5.6	21.9	55.1	156.5	18.1	50.6	86.6	0.2	0.1	—
2022 January	241.2	...	83.8	5.6	22.4	55.7	157.4	19.5	50.9	86.6	0.2	0.1	—
February	244.4	...	85.4	5.6	23.1	56.5	159.1	19.6	52.9	86.2	0.2	0.1	—
March	248.7	...	87.5	6.4	23.0	57.9	161.2	19.5	52.3	89.1	0.2	0.1	—
April	251.9	...	87.8	6.4	23.1	58.3	164.1	20.5	52.7	90.6	0.2	0.1	—
May	256.2	...	89.2	6.4	23.4	59.4	167.0	18.2	54.9	93.7	0.2	0.1	—
June	261.3	...	91.5	6.7	24.4	60.3	169.9	23.2	54.9	91.6	0.2	0.1	—
July	265.1	...	92.4	7.0	24.1	61.2	172.7	24.7	54.4	93.2	0.2	0.1	—
August	267.3	...	93.2	6.8	24.6	61.7	174.1	26.7	52.8	94.3	0.2	0.1	—
September	271.7	...	95.8	6.8	25.2	63.8	175.9	22.5	56.5	96.5	0.2	0.1	—
October	276.0	...	98.5	6.8	25.2	66.4	177.5	30.2	51.4	95.6	0.2	0.1	—
November	281.2	—	101.2	7.0	25.4	68.7	180.0	23.1	56.7	99.9	0.2	0.1	—

Table 18.2. Other financial intermediaries balance sheet - economic sectors

(EUR million: End of period)

Description	Total loans												
	Agriculture	Industry, energy and reconstruction						Services					
		Mining	Manufacturing	Electricity, gas and water	Construction	Trade	Hotels and restaurants	Other trades	Financial services, real estate, rent, etc.	Other services			
2012	27.9	8.0	7.4	—	2.1	—	5.3	12.5	4.8	1.1	0.3	0.8	5.4
2013	23.0	6.2	6.2	—	1.8	—	4.4	10.7	3.8	0.9	0.3	1.5	4.1
2014	25.3	6.4	7.1	—	2.2	—	5.0	11.8	4.5	0.8	0.5	2.2	3.8
2015	29.3	7.4	8.6	0.1	2.7	—	5.7	13.3	6.0	1.1	0.6	3.1	2.6
2016	35.9	10.2	10.5	0.1	3.2	0.1	7.1	15.2	5.2	1.6	0.8	2.5	5.1
2017	51.8	13.8	14.2	0.1	4.5	0.1	9.5	23.7	6.7	2.1	0.9	3.2	10.8
2018	62.4	16.5	16.4	0.2	6.3	0.1	10.4	29.0	8.7	2.6	1.1	3.1	13.4
2019	72.0	19.0	19.9	0.2	7.8	0.1	11.8	33.1	9.3	2.8	1.4	3.2	16.4
2020 September	69.8	18.3	21.2	0.2	7.7	0.1	13.1	30.3	9.3	3.5	1.3	3.4	12.8
October	70.1	18.4	21.3	0.2	7.7	0.1	13.2	30.5	9.3	3.5	1.3	3.3	13.1
November	70.0	18.3	21.1	0.2	7.8	0.1	13.0	30.5	9.2	3.5	1.3	3.4	13.1
December	70.2	18.5	21.3	0.2	7.8	0.2	13.0	30.5	9.2	3.4	1.3	3.3	13.3
2021 January	70.3	18.4	21.4	0.2	7.8	0.2	13.2	30.5	9.1	3.3	1.2	3.4	13.5
February	70.5	18.6	21.3	0.2	7.8	0.2	13.1	30.6	9.1	3.3	1.2	3.3	13.7
March	71.4	19.1	21.3	0.2	7.7	0.2	13.1	31.1	7.7	3.3	1.2	3.3	15.6
April	72.2	19.5	21.4	0.2	7.8	0.2	13.3	31.3	9.2	3.4	1.2	3.2	14.3
May	73.2	19.8	21.6	0.2	7.8	0.1	13.4	31.9	9.2	3.6	1.2	3.6	14.3
June	74.8	19.9	21.8	0.2	7.7	0.1	13.7	33.1	9.6	3.6	1.2	3.7	14.9
July	76.2	20.2	21.9	0.2	7.7	0.1	13.8	34.1	9.6	3.6	1.3	4.3	15.4
August	77.0	20.2	22.4	0.2	8.0	0.3	13.9	34.4	9.7	3.7	1.3	4.2	15.5
September	78.1	20.3	22.7	0.2	8.1	0.3	14.1	35.1	9.9	3.8	1.3	4.2	15.9
October	79.0	20.7	22.7	0.2	8.1	0.2	14.1	35.6	9.6	4.0	1.3	4.4	16.4
November	81.0	20.9	22.9	0.2	8.3	0.2	14.2	37.2	9.7	4.2	1.3	4.8	17.2
December	82.7	21.5	23.5	0.2	8.3	0.4	14.6	37.7	9.7	4.3	1.3	4.9	17.5
2022 January	83.8	21.6	24.0	0.2	8.6	0.2	14.9	38.2	9.8	4.3	1.3	5.0	17.8
February	85.3	22.1	24.4	0.2	8.9	0.2	15.1	38.8	9.9	4.3	1.4	5.0	18.2
March	87.4	22.6	24.5	0.2	8.7	0.2	15.3	40.3	10.3	4.5	1.5	5.4	18.7
April	87.8	23.2	24.9	0.3	9.3	0.2	15.1	39.7	9.6	4.4	1.4	5.0	19.2
May	89.2	23.8	25.1	0.3	9.5	0.2	15.1	40.2	9.7	4.5	1.4	5.0	19.7
June	91.4	24.2	25.7	0.3	9.7	0.3	15.3	41.6	9.9	4.7	1.4	5.2	20.3
July	92.4	24.7	25.7	0.3	9.7	0.3	15.3	42.0	10.2	4.8	1.3	5.0	20.8
August	93.2	24.8	25.9	0.3	9.8	0.3	15.4	42.5	10.2	5.0	1.4	4.8	21.1
September	95.8	25.3	27.1	0.3	10.0	0.3	16.5	43.4	10.2	5.0	1.4	5.0	21.7
October	98.5	25.8	27.7	0.3	10.3	0.3	16.7	45.0	10.4	5.1	1.5	5.5	22.4
November	101.2	26.3	25.2	0.3	10.5	0.3	17.0	46.7	10.8	5.3	1.6	5.6	23.5

Table 18.3. Other financial intermediaries loans - new loans

(EUR thousand: Cumulative data during the reference month)

Description	Value of new loans							
	Agriculture	Industrial	Services	Other sectors	Consumer loans	Mortgage loans	Loans with favorable conditions	
2012	6,884.5	1,515.1	736.7	3,375.8	248.7	751.7	169.2	87.2
2013	7,630.5	1,796.5	781.4	3,860.3	162.9	714.8	278.8	35.8
2014	7,568.2	1,761.9	1,154.9	3,024.0	320.8	1,076.5	210.6	19.4
2015	9,616.5	2,545.8	1,251.9	4,426.0	327.2	649.5	413.2	3.0
2016	12,872.7	2,883.4	1,626.7	5,064.1	1,331.7	1,247.4	719.4	...
2017	15,699.6	3,600.3	1,917.4	6,547.0	1,223.3	1,453.1	957.0	1.5
2018	21,781.4	3,581.9	1,959.0	6,852.2	1,595.6	6,297.4	1,493.6	1.7
2019	20,142.5	4,387.2	2,398.8	7,807.3	1,980.3	1,713.4	1,855.5	...
2020 August	14,255.6	3,455.7	1,813.7	4,437.9	1,908.6	640.3	1,960.2	39.2
September	17,046.6	3,806.4	2,204.5	5,691.9	2,263.4	1,019.9	2,031.8	28.7
October	16,707.3	3,705.4	2,155.1	5,547.3	2,492.7	988.3	1,817.4	1.0
November	13,652.4	2,786.5	1,714.8	4,948.1	1,789.4	863.1	1,550.0	0.5
December	17,407.9	3,818.2	2,353.3	6,110.2	2,084.8	1,004.7	2,036.4	0.4
2021 January	14,088.5	2,973.0	1,769.2	6,257.7	840.0	755.8	1,465.7	...
February	16,127.0	3,485.2	2,050.4	7,269.9	988.1	953.3	1,380.1	...
March	19,069.4	4,432.2	2,381.0	8,010.9	1,303.6	1,032.4	1,909.3	...
April	18,059.1	3,872.9	2,152.6	7,990.1	1,349.8	936.4	1,757.3	...
May	18,501.9	3,702.3	2,339.7	8,304.6	1,219.3	909.3	2,026.8	...
June	21,782.6	3,539.5	2,341.0	10,086.2	1,777.9	1,935.2	2,101.3	1.5
July	21,358.5	3,686.3	2,501.3	10,093.6	1,481.4	1,790.0	1,804.8	1.2
August	19,295.5	3,795.2	2,516.8	8,376.2	1,128.7	1,422.5	2,056.0	...
September	18,480.2	3,679.1	2,151.6	7,917.5	1,275.9	1,666.0	1,788.6	1.5
October	18,957.6	3,947.6	2,215.7	7,288.6	1,327.9	2,383.4	1,794.4	...
November	24,569.5	3,864.6	2,479.3	10,255.5	1,652.1	4,540.1	1,777.9	...
December	23,291.3	4,474.1	3,107.1	10,076.5	1,651.0	1,976.2	2,006.5	...
2022 January	18,334.5	3,932.5	2,348.2	7,724.0	1,273.6	1,564.7	1,491.5	...
February	20,231.5	4,472.7	2,390.8	9,321.4	1,299.5	1,284.5	1,462.5	...
March	24,477.7	5,004.5	2,332.4	11,067.9	1,950.2	1,994.0	2,127.6	1.0
April	20,955.9	4,307.7	2,371.4	9,486.0	1,377.8	1,580.0	1,833.0	...
May	22,734.0	4,566.1	2,589.7	10,451.9	1,443.6	1,856.4	1,826.3	...
June	25,454.3	4,345.9	3,186.9	12,530.5	1,651.2	1,842.7	1,897.0	...
July	24,128.4	4,585.7	2,601.2	11,151.3	1,502.0	2,023.3	2,257.8	...
August	22,625.2	4,438.6	2,853.9	9,802.0	1,379.6	1,835.0	2,316.0	...
September	24,435.3	4,764.4	3,520.8	10,218.9	1,862.9	1,898.5	2,169.7	...
October	24,527.6	4,444.9	2,879.9	11,498.3	1,657.4	1,937.6	2,109.5	...
November	28,203.8	4,805.1	2,987.2	12,526.5	2,003.1	3,886.7	1,995.2	...

Table 18.3.1. Other financial intermediaries loans - non-financial corporations new loans

(EUR thousand: Cumulative data during the reference month)

Description	Nonfinancial corporations					Loans with favorable conditions
		Agriculture	Industrial	Services	Other sectors	
2012	1,757.1	204.4	392.4	1,144.5	15.8	...
2013	2,436.2	407.9	457.3	1,478.4	60.7	32.0
2014	3,065.7	618.2	853.9	1,380.0	194.2	19.4
2015	4,355.7	877.2	889.7	2,355.1	233.7	...
2016	5,332.6	1,020.2	1,022.8	2,086.7	1,202.9	...
2017	7,240.9	1,461.7	1,294.7	3,550.3	934.1	...
2018	7,386.3	1,660.1	1,222.6	3,220.4	1,197.1	...
2019	8,130.6	1,807.7	1,603.5	3,466.6	1,252.7	...
2020 August	5,462.3	1,399.2	1,050.2	1,614.7	1,395.4	2.7
September	6,598.6	1,606.8	1,282.5	1,930.5	1,778.8	0.1
October	6,800.3	1,526.7	1,418.2	2,062.0	1,793.4	...
November	5,513.5	1,125.2	1,033.6	2,023.2	1,331.0	0.5
December	6,976.8	1,657.0	1,383.0	2,339.2	1,597.5	...
2021 January	5,433.9	1,106.1	1,026.2	2,858.1	443.6	...
February	5,979.3	1,361.2	1,001.0	3,067.3	549.9	...
March	7,111.6	1,721.1	1,199.4	3,281.0	910.0	...
April	7,168.9	1,568.0	1,245.6	3,582.2	773.2	...
May	7,348.5	1,449.1	1,215.5	4,050.4	633.5	...
June	9,033.8	1,367.8	1,444.3	5,089.3	1,132.4	...
July	9,526.2	1,425.3	1,572.8	5,687.9	840.2	...
August	8,271.2	1,637.0	1,567.5	4,458.6	608.1	...
September	7,536.5	1,534.0	1,349.2	3,923.7	729.7	...
October	7,273.6	1,767.8	1,287.3	3,519.8	698.7	...
November	10,733.0	1,666.8	1,565.4	6,564.4	936.4	...
December	10,097.0	2,035.2	1,947.7	5,125.9	988.2	...
2022 January	7,424.6	1,569.1	1,639.9	3,392.1	823.5	...
February	8,494.3	1,735.5	1,529.3	4,388.5	841.0	...
March	9,538.7	1,831.3	1,367.8	4,995.0	1,344.6	...
April	7,956.5	1,563.6	1,305.4	4,237.6	850.0	..
May	8,170.5	1,806.8	1,315.2	4,431.3	617.2	...
June	10,248.6	1,644.9	1,842.2	5,940.0	821.6	...
July	8,499.2	1,699.4	1,172.6	5,024.9	602.4	...
August	7,431.2	1,643.6	1,493.0	3,805.3	489.2	...
September	9,141.6	2,038.9	2,233.2	3,938.2	931.5	...
October	9,598.9	2,033.3	1,725.7	5,144.9	695.0	...
November	10,224.9	2,050.8	1,587.7	5,584.5	1,001.9	...

Table 18.3.2. Other financial intermediaries loans - household new loans

(EUR million: Cumulative data during the reference month)

Description	Households							
		Agriculture	Industrial	Services	Other sectors	Consumer loans	Mortgage loans	Loans with favorable conditions
2012	5,127.4	627.3	442.6	2033.8	222.1	751.7	169.2	87.2
2013	5,194.2	1,388.6	324.1	2,381.9	102.2	714.8	278.8	3.8
2014	4,502.5	1,143.7	301.0	1,644.0	126.6	1,076.5	210.6	...
2015	5,260.8	1,668.6	362.3	2,070.8	93.5	649.5	413.2	3.0
2016	7,540.1	1,863.2	603.9	2,977.4	128.8	1,247.4	719.4	...
2017	8,458.7	2,138.5	622.7	2,996.7	289.2	1,453.1	957.0	...
2018	14,395.1	1,921.8	650.4	3,631.7	6,297.4	6,298.9	1,493.6	1.7
2019	12,012.0	2,579.5	795.3	4,340.7	727.5	1,713.4	1,855.5	...
2020 September	10,448.0	2,199.7	922.0	3,761.4	484.5	1,019.9	2031.8	28.7
October	9,907.0	2,178.8	736.9	3,485.3	699.3	988.3	1,817.4	1.0
November	8,138.8	1,661.3	681.2	2,924.9	458.3	863.1	1550.0	...
December	10,431.1	2,161.2	970.3	3,771.0	487.3	1,004.7	2,036.4	0.4
2021 January	8,654.6	1,867.0	770.1	3,399.6	396.5	755.8	1,465.7	...
February	10,147.8	2,124.0	1,049.5	4,202.6	438.3	953.3	1,380.1	...
March	11,957.9	2,711.1	1,181.6	4,729.9	393.6	1,032.4	1,909.3	...
April	10,890.1	2,305.0	907.0	4,407.9	576.6	936.4	1,757.3	...
May	11,153.3	2,253.1	1,124.2	4,254.2	585.7	909.3	2,026.8	...
June	12,748.8	2,171.7	896.7	4,997.0	645.4	1,935.2	2,101.3	1.5
July	11,832.4	2,261.0	928.5	4,405.7	641.2	1,790.0	1,804.8	1.2
August	11,024.3	2,158.2	949.3	3,917.6	520.6	1,422.5	2,056.0	...
September	10,943.8	2,145.2	802.4	3,993.8	546.2	1,666.0	1,788.6	1.5
October	11,684.0	2,179.8	928.4	3,768.8	629.2	2,383.4	1,794.4	...
November	13,836.5	2,197.8	913.9	3,691.1	715.7	4,540.1	1,777.9	...
December	13,194.3	2,438.9	1,159.4	4,950.6	662.7	1,976.2	2,006.5	...
2022 January	10,909.9	2,363.5	708.2	4,331.9	450.1	1,564.7	1,491.5	...
February	11,737.1	2,737.2	861.5	4,932.9	458.5	1,284.5	1,462.5	...
March	14,939.0	3,173.2	964.6	6,072.9	605.6	1,994.0	2,127.6	1.0
April	12,999.5	2,744.1	1,066.1	5,248.4	527.8	1,580.0	1,833.0	...
May	14,563.5	2,759.3	1,274.5	6,020.6	826.4	1,856.4	1,826.3	...
June	15,205.7	2,701.0	1,344.7	6,590.6	829.7	1,842.7	1,897.0	...
July	15,629.2	2,886.4	1,428.6	6,126.4	899.7	2,023.3	2,257.8	7.0
August	15,194.0	2,794.9	1,360.9	5,996.7	890.4	1,835.0	2,316.0	...
September	15,293.6	2,725.6	1,287.6	6,280.7	931.5	1,898.5	2,169.7	...
October	14,928.7	2,411.6	1,154.2	6,353.4	962.3	1,937.6	2,109.5	...
November	17,978.9	2,754.4	1,399.5	6,941.9	1,001.2	3,886.7	1,995.2	...

Table 19. Other financial intermediaries effective interest rates - loan interest rates

(New contracts, unless otherwise specified)

Description	Interest rates on new loans	Sector/Loan Type						
		Agriculture	Industrial	Services	Other sectors	Consumer loans	Mortgage loans	Loans with favorable conditions
2016	21.3	24.5	22.4	19.7	15.0	24.1	24.4	...
2017	22.6	24.8	23.5	21.0	19.1	25.3	24.4	...
2018	21.0	22.1	22.3	18.4	20.0	23.3	20.1	...
2019	20.7	21.5	21.9	18.7	22.8	24.4	20.1	...
2020 June	19.1	15.0	21.8	20.9	22.8	21.3	22.3	...
July	19.2	15.0	22.2	21.7	20.1	21.5	22.1	...
August	20.2	21.1	21.9	22.0	14.7	23.1	17.8	...
September	20.5	20.9	21.5	22.4	14.5	22.0	19.4	...
October	20.0	21.4	20.6	22.0	13.1	21.9	19.4	...
November	19.7	21.6	21.0	21.1	12.4	22.2	17.4	...
December	20.3	21.2	21.6	21.4	14.4	22.4	18.5	...
2021 January	19.8	21.4	21.2	18.4	20.2	23.0	18.7	...
February	20.4	21.5	21.8	19.0	21.2	22.8	21.0	...
March	20.1	21.3	20.5	18.9	20.8	23.1	20.0	...
April	20.0	21.3	20.1	18.8	20.7	23.9	20.1	...
May	19.8	21.4	20.2	17.9	21.6	23.6	21.0	...
June	19.4	21.4	20.0	17.6	22.1	22.5	18.5	...
July	18.9	21.1	21.0	16.4	21.2	22.7	19.0	6.7
August	18.8	20.5	20.0	16.5	21.8	22.8	19.3	...
September	20.28	20.94	21.57	18.95	21.99	22.88	19.65	...
October	20.55	20.88	21.42	19.89	21.91	22.27	18.16	...
November	18.82	20.55	19.91	16.01	21.85	22.51	17.47	...
December	19.37	20.00	19.68	18.42	20.78	21.88	18.60	...
2022 January	19.93	20.13	20.24	19.30	20.42	21.94	19.69	...
February	19.37	20.08	20.74	18.30	20.33	21.70	18.91	...
March	18.93	19.95	21.12	17.92	18.51	22.57	16.41	...
April	19.02	19.85	21.59	17.52	19.40	22.66	18.13	...
May	19.21	19.98	21.79	17.66	20.01	22.57	18.51	...
June	18.86	20.55	20.31	17.21	21.98	21.66	18.09	...
July	18.81	20.19	22.16	16.80	22.13	21.85	17.24	...
August	19.40	19.83	21.29	18.25	22.11	21.14	18.14	...
September	19.12	20.22	18.02	18.90	19.91	21.29	16.93	...
October	18.99	19.48	19.65	17.90	22.74	21.52	17.76	...
November	19.42	20.04	19.66	18.12	20.04	23.29	17.56	...

Table 19.1. Other financial intermediaries interest rates - loans to nonfinancial corporations

(New contracts, in percent)

Description	Nonfinancial corporations					Loans with favorable conditions
		Agriculture	Industrial	Services	Other sectors	
2012	19.3	24.4	24.4	16.5	30.9	...
2013	22.1	21.9	29.4	19.9	23.1	19.7
2014	22.7	25.3	26.6	19.3	23.0	7.2
2015	20.4	25.2	25.5	16.3	23.6	...
2016	19.5	23.5	25.0	17.6	14.7	...
2017	20.8	24.1	25.1	19.0	16.2	...
2018	18.1	20.8	22.8	14.6	26.3	...
2019	19.1	20.3	21.4	16.7	21.3	...
2020 July	17.6	13.9	22.2	20.6	19.3	...
August	18.7	20.2	20.9	21.0	13.0	...
September	18.5	19.4	20.1	21.7	13.0	...
October	18.1	20.3	19.6	21.0	11.7	...
November	17.5	20.4	19.7	19.4	10.6	...
December	18.3	20.1	20.3	19.8	12.7	...
2021 January	17.3	20.3	19.7	14.8	19.9	...
February	17.8	20.2	21.1	15.2	20.6	...
March	18.4	20.1	19.9	16.5	20.3	...
April	17.6	20.3	18.4	15.7	19.7	...
May	17.2	20.7	18.8	14.9	20.7	...
June	16.8	20.5	18.7	14.4	20.5	...
July	16.1	20.4	20.1	13.4	19.4	...
August	16.2	19.3	18.9	13.5	20.0	...
September	18.07	19.41	20.75	16.24	20.14	...
October	19.24	19.59	20.91	18.10	21.08	...
November	15.55	19.76	18.67	13.01	20.70	...
December	17.43	18.98	19.19	15.88	18.76	...
2022 January	18.06	18.69	19.08	17.14	18.61	...
February	17.23	19.02	20.03	15.27	18.75	...
March	15.99	18.86	20.60	13.68	16.02	...
April	15.59	18.96	18.99	12.93	17.46	...
May	15.51	18.85	19.81	12.78	16.22	...
June	15.01	19.42	17.85	12.44	18.42	...
July	14.65	19.43	19.72	11.39	18.56	...
August	15.79	18.73	19.18	12.93	17.83	...
September	16.12	17.94	16.53	15.05	15.68	...
October	15.98	17.88	18.48	14.15	17.68	...
November	15.93	17.84	18.48	14.41	16.41	...

Table 19.2. Other financial intermediaries interest rates - loans to households

(New contracts, in percent)

Description	Households							
	Agriculture	Industrial	Services	Other sectors	Consumer loans	Mortgage loans	Loans with favorable conditions	
2012	23.58	26.95	20.84	19.83	20.21	27.70	20.84	7.30
2013	22.5	25.8	19.2	20.5	19.1	25.6	20.7	2.0
2014	22.8	25.6	16.5	21.6	19.2	23.8	22.3	...
2015	23.5	25.4	19.5	22.3	23.2	24.0	24.9	...
2016	23.8	25.2	20.3	22.6	23.4	25.3	23.8	...
2017	24.2	25.3	20.2	23.3	28.6	25.3	24.4	...
2018	22.5	23.2	21.3	21.8	25.0	23.3	20.1	...
2019	21.8	22.4	22.8	20.3	25.4	24.4	20.1	...
2020 August	21.1	21.8	23.3	22.6	19.1	23.1	17.8	...
September	21.7	21.9	23.6	22.7	20.0	22.0	19.4	...
October	21.4	22.2	22.4	22.6	16.6	21.9	19.4	...
November	21.2	22.5	22.8	22.3	17.6	22.2	17.3	...
December	21.6	22.0	23.6	22.5	19.9	22.4	18.5	...
2021 January	21.3	22.1	23.1	21.4	20.5	23.0	18.7	...
February	22.0	22.3	22.4	21.8	21.9	22.8	21.0	...
March	21.1	22.1	21.1	20.6	22.0	23.1	20.0	...
April	21.6	22.1	22.5	21.4	22.0	23.9	20.1	...
May	21.4	21.8	21.8	20.7	22.7	23.6	21.0	...
June	21.2	21.9	22.1	20.9	24.7	22.5	18.5	...
July	21.1	21.6	22.7	20.4	23.6	22.7	19.0	6.7
August	20.8	21.4	21.9	19.9	23.8	22.8	19.3	...
September	21.80	22.03	22.95	21.61	24.45	22.88	19.65	...
October	21.37	21.94	22.14	21.57	22.84	22.27	18.16	...
November	21.35	21.16	22.04	21.36	23.36	22.51	17.47	...
December	20.85	20.85	20.49	21.05	23.80	21.88	18.60	...
2022 January	21.21	21.08	22.92	20.99	23.71	21.94	19.69	...
February	20.92	20.75	22.00	21.00	23.22	21.70	18.91	...
March	20.81	20.58	21.86	21.42	24.03	22.57	16.41	...
April	21.12	20.35	24.76	21.22	22.53	22.66	18.13	...
May	21.29	20.71	23.84	21.26	22.84	22.57	18.51	...
June	21.46	21.23	23.69	21.51	25.50	21.66	18.09	...
July	21.07	20.64	24.17	21.23	24.51	21.85	17.24	...
August	21.17	20.48	23.62	21.63	24.46	21.14	18.14	...
September	20.91	21.92	20.61	21.31	24.13	21.29	16.93	...
October	20.93	20.82	21.39	20.93	26.40	21.52	17.76	...
November	21.41	21.67	20.99	21.11	23.67	23.29	17.56	...

Table 20.1. Other financial intermediaries income statement - income and expenditures

(EUR million: Cumulative data during the year)

Description	Net profit/loss for the period																	
	Income								Expenditures									
	Interest income	Noninterest income						Income from revaluation	Expenditures income	Noninterest income			Other operating expenditures			Losses from revaluation		
		Income from services	Income from administration	Other operating income	Provision for loan losses	Personnel and administrative expenditures	Expenditures on depreciation			Other expenditures								
2012	-4.5	20.8	17.2	3.6	0.2	0.8	2.6	...	25.3	4.7	17.5	5.1	12.5	3.0	1.0	2.1	-4.5	
2013	-0.3	19.2	15.5	3.7	0.3	0.7	2.7	0.7	19.5	3.8	13.4	2.1	11.3	2.4	0.8	1.6	...	
2014	1.3	19.3	16.1	3.3	0.3	0.8	2.2	...	18.0	3.8	11.7	0.8	10.9	2.5	0.6	1.9	...	
2015	2.5	21.1	17.3	3.8	0.8	0.9	2.2	18.7	4.0	12.3	1.2	11.1	2.5	0.5	1.9	...	
2016	4.0	25.0	20.8	4.2	1.0	0.9	2.2	21.0	4.8	13.3	1.2	12.1	2.9	0.5	2.4	...	
2017	7.4	32.2	27.3	4.9	1.0	1.0	2.9	...	24.7	6.5	14.5	1.0	13.5	3.7	0.6	3.1	...	
2018	9.7	42.8	37.6	5.2	0.6	1.7	3.3	...	32.8	8.4	19.6	3.0	16.6	5.0	0.9	4.1	...	
2019	9.3	57.5	52.9	4.6	1.0	0.9	2.8	...	47.7	10.9	27.5	7.4	20.0	9.3	1.8	7.6	...	
2020 August	-3.1	30.3	28.2	2.1	0.4	0.4	1.3	...	33.1	5.9	22.9	11.0	11.9	4.4	1.4	3.0	...	
September	-2.8	34.0	31.6	2.4	0.5	0.5	1.4	...	36.5	6.7	25.0	11.7	13.4	4.8	1.6	3.3	...	
October	-2.2	37.9	35.2	2.7	0.6	0.6	1.6	...	39.6	7.4	27.0	12.1	14.9	5.3	1.7	3.6	...	
November	-1.3	41.7	38.7	3.0	0.6	0.6	1.8	...	42.5	8.1	28.7	12.3	16.3	5.7	1.9	3.9	...	
December	0.0	46.0	42.3	3.7	0.7	0.7	2.3	...	45.4	8.8	30.1	11.7	18.4	6.5	2.1	4.4	...	
2021 January	0.9	3.8	3.4	0.3	0.1	0.1	0.2	...	2.9	0.7	1.8	0.3	1.4	0.4	0.2	0.3	...	
February	1.7	7.3	6.7	0.6	0.1	0.1	0.3	...	5.5	1.3	3.2	0.3	2.8	1.0	0.3	0.7	...	
March	2.9	11.2	10.2	1.0	0.2	0.2	0.5	...	8.2	2.0	4.6	0.2	4.4	1.6	0.4	1.1	...	
April	3.7	15.0	13.6	1.3	0.3	0.3	0.7	...	11.1	2.6	6.3	0.3	6.0	2.1	0.7	1.4	...	
May	4.6	18.8	17.2	1.6	0.4	0.4	0.9	...	13.9	3.3	7.8	0.4	7.4	2.8	0.8	1.9	...	
June	5.1	22.8	20.7	2.1	0.5	0.5	1.1	...	17.3	4.0	9.2	0.3	8.9	4.0	1.0	3.0	...	
July	6.5	26.9	24.4	2.5	0.6	0.6	1.3	...	20.0	4.7	10.8	0.2	10.6	4.5	1.2	3.3	...	
August	9.1	32.1	28.2	3.9	0.7	0.7	2.6	...	22.4	5.3	12.1	0.0	12.1	5.0	1.4	3.7	...	
September	10.4	36.1	31.8	4.3	0.7	0.7	2.8	...	25.0	6.0	13.5	-0.1	13.6	5.5	1.5	4.0	...	
October	11.7	40.3	35.7	4.6	0.8	0.8	2.9	...	27.9	6.7	15.4	-0.2	15.6	5.8	1.7	4.1	...	
November	12.8	44.4	39.4	5.0	0.9	0.9	3.1	...	30.8	7.3	17.2	-0.2	17.4	6.3	1.9	4.4	...	
December	14.1	48.9	43.5	5.4	1.0	0.9	3.4	...	33.9	8.0	19.0	-0.8	19.8	6.9	2.1	4.8	...	
2022 January	1.2	4.4	4.1	0.3	0.1	0.1	0.2	...	3.2	0.7	1.7	-0.2	1.9	0.8	0.2	0.6	...	
February	2.6	8.5	7.8	0.7	0.2	0.2	0.4	...	5.8	1.1	3.4	-0.2	3.5	1.3	0.4	1.0	...	
March	4.1	13.0	11.9	1.1	0.2	0.2	0.6	...	8.7	1.9	4.9	-0.5	5.3	2.0	0.6	1.4	...	
April	6.3	18.5	15.9	2.6	0.3	0.3	1.9	...	11.9	2.6	7.4	-0.4	7.7	1.9	0.8	1.1	...	
May	7.7	23.0	20.1	2.9	0.4	0.4	2.1	...	14.9	3.3	9.3	-0.4	9.7	2.3	1.0	1.4	...	
June	8.8	27.4	24.2	3.2	0.5	0.5	2.3	...	18.1	4.0	10.5	-0.4	10.9	3.6	1.1	2.4	...	
July	10.3	32.1	28.5	3.6	0.5	0.6	2.5	...	21.2	4.7	12.3	-0.4	12.7	4.1	1.3	2.8	...	
August	12.0	36.8	32.8	4.1	0.6	0.7	2.8	...	24.1	5.4	14.0	-0.5	14.5	4.7	1.5	3.2	...	
September	13.5	41.5	37.0	4.5	0.7	0.8	3.0	...	27.2	6.2	16.4	-0.6	16.4	5.2	1.7	3.5	...	
October	14.9	46.4	41.5	4.9	0.9	0.9	3.2	...	30.6	6.9	18.8	-0.5	18.8	5.4	1.8	3.6	...	
November	16.2	51.2	45.9	5.3	0.8	1.0	3.4	...	34.0	7.7	20.3	-0.6	21.0	6.0	2.0	4.0	...	

Table 21.1. Financial auxiliaries balance sheet - assets and liabilities

(EUR million: End of period)

Description	Total assets						Total liabilities								
	Cash and balance with commercial banks			Fixed assets	Other assets	Debt to clients	Other payable accounts	Own resources							
	Cash	Balance with commercial banks	In EUR currency												
			Shareholder capital	General reserves and other reserves	Profit/loss of the year	Retained profit/loss									
2012	8.2	2.1	1.1	1.1	0.5	5.6	8.2	0.4	2.5	5.2	5.2	0.3	0.2	3.0	1.8
2013	7.6	3.3	1.9	1.5	0.5	3.7	7.6	3.3	0.5	3.9	3.9	0.7	0.0	3.0	0.2
2014	8.8	3.9	2.5	1.6	0.8	4.0	9.0	3.2	0.8	4.9	4.9	0.9	0.0	3.2	0.9
2015	10.8	6.6	3.2	3.4	0.8	3.5	10.8	2.3	0.5	8.0	8.0	1.7	...	3.4	2.8
2016	12.7	6.7	3.7	3.0	0.7	5.3	12.7	2.9	0.7	9.1	9.1	2.0	...	3.0	4.1
2017	15.8	7.1	4.1	2.9	0.8	8.0	15.8	3.7	2.8	9.3	9.3	2.2	...	3.1	4.0
2018	15.8	9.0	4.4	4.6	0.9	6.0	15.8	3.8	1.3	10.6	10.6	2.1	...	3.1	5.4
2019	16.9	11.9	4.4	7.5	0.9	3.8	16.9	2.8	0.8	13.2	13.2	2.2	...	3.3	7.7
2020 Sept	18.3	8.1	0.5	7.6	1.3	9.0	18.3	5.0	0.9	12.4	12.4	2.2	...	3.5	6.7
October	19.0	7.2	0.4	6.8	1.3	10.5	19.0	4.4	1.5	13.1	13.1	2.4	...	3.8	6.7
November	19.0	7.5	0.4	7.1	1.3	10.3	19.0	4.7	1.6	12.8	12.8	2.5	...	4.2	5.9
December	20.4	7.8	0.3	7.5	1.4	11.2	20.4	4.6	1.3	14.6	14.6	2.8	1.7	4.3	5.7
2021 January	20.7	7.3	0.4	6.9	1.9	11.5	20.7	4.5	1.4	14.8	14.8	2.8	1.7	0.2	10.0
February	24.4	10.1	0.7	9.3	2.1	12.2	24.4	4.9	1.8	17.6	17.6	3.6	2.2	0.4	11.3
March	24.8	11.3	0.7	10.6	2.1	11.4	24.8	5.2	1.7	17.9	17.9	3.6	2.2	0.6	11.3
April	20.4	8.1	0.6	7.5	2.0	10.3	20.4	3.6	0.9	15.9	15.9	2.8	1.7	1.3	10.0
May	23.9	9.6	0.7	8.9	2.0	12.4	23.9	6.9	1.1	15.9	15.9	2.8	1.7	1.9	9.5
June	23.2	10.2	0.6	9.6	2.0	11.0	23.2	6.1	0.9	16.2	16.2	3.0	1.7	2.0	10.0
July	21.7	10.3	0.7	9.6	2.0	9.4	21.7	3.6	1.9	16.2	16.2	3.0	1.7	2.3	9.1
August	23.0	9.9	0.8	9.1	2.0	11.3	23.2	4.9	1.3	16.9	16.9	3.5	1.7	2.4	9.1
September	23.3	10.4	0.7	9.7	2.0	10.9	23.3	5.0	1.5	16.8	16.8	3.5	1.7	2.6	8.9
October	23.5	9.3	0.6	8.6	2.1	12.2	23.5	5.1	1.6	16.8	16.8	3.6	1.7	2.8	8.5
November	24.8	9.6	0.8	8.8	2.0	13.1	24.8	6.2	1.5	17.0	17.0	3.6	1.7	3.1	8.5
December	24.8	11.1	0.7	10.5	2.2	11.4	24.8	5.8	1.7	17.3	17.3	3.6	2.2	3.3	8.0
2022 January	24.5	10.2	0.8	9.4	2.2	11.6	24.5	5.5	1.6	17.5	17.5	3.6	2.2	0.2	11.3
February	25.2	10.8	0.9	9.9	2.1	12.3	25.2	5.8	1.8	17.6	17.6	3.6	2.2	0.3	11.3
March	25.6	11.9	0.8	11.1	2.2	11.5	25.6	5.9	1.8	17.9	17.9	3.6	2.2	0.6	11.3
April	28.5	10.8	0.8	10,0	2.2	15.6	28.5	7.5	2.7	18.3	18.3	3.7	2.2	1.0	11.3
May	27.9	12.9	1.0	11.8	2.2	12.8	27.9	7.5	1.9	18.5	18.5	3.7	2.2	1.2	11.3
June	28.2	13.8	0.9	12.8	2.2	12.2	28.2	7.0	1.9	19.3	19.3	3.9	2.2	1.6	11.4
July	27.6	13.1	1.0	12.1	2.3	12.3	27.6	6.9	1.3	19.5	19.5	3.9	2.2	1.8	11.4
August	28.4	13.5	0.7	12.8	2.3	12.6	28.4	7.9	1.3	19.2	19.2	3.9	2.2	2.0	10.9
September	31.9	17.3	0.8	16.5	2.4	12.1	31.9	11.6	1.2	19.1	19.1	3.9	2.2	2.2	10.6
October	33.3	17.1	0.8	16.3	2.4	13.8	33.3	12.5	1.3	19.5	19.5	3.9	2.2	2.2	10.6
November	34.5	19.3	0.8	18.5	2.4	12.8	34.5	13.3	1.6	19.6	19.6	3.9	2.2	2.8	10.6

Table 22.1. Financial auxiliaries Income statement - income and expenditures

(EUR million: Cumulative data during the year)

Description	Net income								
		Income				Expenses			
			Income from transfers	Income from interest	Other income		Expenses from transfers	Expenses from interest	Other expenses
2012	3.0	5.2	4.6	...	0.6	2.2	0.5	...	1.7
2013	3.0	5.6	4.6	...	1.0	2.6	0.6	...	2.1
2014	3.2	6.6	4.8	...	1.7	3.4	0.7	...	2.7
2015	3.4	7.1	5.2	...	2.0	3.7	0.7	...	3.0
2016	2.9	5.8	4.7	...	1.1	2.9	0.7	...	2.3
2017	3.1	7.6	5.4	...	2.1	4.5	0.8	...	3.8
2018	3.1	7.7	5.6	...	2.1	4.6	0.7	...	3.9
2019	3.3	8.3	5.7	...	2.7	5.1	0.7	...	4.4
2020 August	3.2	6.6	5.1	...	1.5	3.4	0.5	...	2.9
September	3.5	7.5	5.8	...	1.6	4.0	0.6	...	3.4
October	3.8	8.3	6.4	...	1.9	4.5	0.6	...	3.9
November	4.2	9.2	7.0	...	2.2	5.0	0.7	...	4.3
December	4.3	10.0	7.6	...	2.4	5.7	0.8	...	4.9
2021 January	0.2	0.7	0.5	...	0.3	0.5	0.1	...	0.4
February	0.4	1.5	0.9	...	0.5	1.1	0.1	...	1.0
March	0.6	2.4	1.6	...	0.8	1.8	0.2	...	1.6
April	1.3	3.3	2.3	...	1.0	2.0	0.2	...	1.8
May	1.9	4.4	3.1	...	1.4	2.6	0.3	...	2.3
June	2.0	5.3	3.6	...	1.7	3.2	0.4	...	2.8
July	2.3	6.0	4.1	...	1.9	3.8	0.5	...	3.3
August	2.4	6.8	4.5	...	2.3	4.4	0.5	...	3.8
September	2.6	7.6	5.1	...	2.5	5.0	0.6	...	4.4
October	2.8	8.5	5.7	...	2.9	5.7	0.6	...	5.0
November	3.1	9.3	6.2	...	3.1	6.2	0.7	...	5.5
December	3.2	10.2	6.8	...	3.4	6.9	0.9	...	6.0
2022 January	0.2	0.7	0.4	...	0.3	0.5	0.1	...	0.5
February	0.3	1.5	0.9	...	0.5	1.1	0.1	...	1.0
March	0.6	2.4	1.6	...	0.9	1.8	0.2	...	1.6
April	1.0	3.4	2.2	...	1.1	2.4	0.3	...	2.2
May	1.2	4.2	2.8	...	1.4	3.1	0.3	...	2.7
June	1.6	5.5	3.4	...	2.1	3.9	0.4	...	3.5
July	1.8	6.4	3.9	...	2.5	4.6	0.4	...	4.2
August	2.0	7.3	4.4	...	2.9	5.3	0.5	...	4.8
September	2.2	8.2	4.9	...	3.2	6.0	0.6	...	5.4
October	2.6	9.4	5.5	...	3.7	6.7	0.6	...	6.1
November	2.8	10.3	6.1	...	4.1	7.5	0.7	...	6.8

Table 23.1 Insurance companies balance sheet - assets

(Outstanding amounts, end of period, EUR million)

Description	Total assets													
	Cash in hand	Balanc-es with the CBK	Balance with commercial banks	Securities		Premiums debtors			Reinsura- nce share's	Shares	Other accounts receivable	Deferred acquisition costs- DAC	Other assets	
					Government		Residents	Nonresidents						
2004	50.5	0.2	20.5	15.4	2.8	.	.	0.8	3.3	...	0.9	6.7
2005	54.4	0.2	14.9	24.0	3.6	.	.	1.7	3.3	...	1.4	5.3
2006	63.0	...	16.9	29.2	5.5	.	.	1.9	2.6	6.8
2007	70.8	...	11.7	40.6	6.3	.	.	1.7	2.6	7.8
2008	78.4	0.5	18.2	37.9	6.7	.	.	3.7	2.8	8.5
2009	88.9	0.1	11.7	47.5	10.0	.	.	2.3	1.8	...	4.5	11.1
2010	97.3	0.1	10.9	50.1	9.3	.	.	3.3	1.8	...	5.8	16.0
2011	112.5	0.1	10.9	63.1	9.9	.	.	3.9	1.8	...	6.8	15.9
2012	130.8	0.1	7.1	76.7	7.5	.	.	11.9	7.2	20.3
2013	132.5	0.1	8.8	81.8	7.7	.	.	7.6	1.4	...	6.0	19.1
2014	140.4	...	12.1	87.8	8.8	.	.	9.3	4.6	17.7
2015	152.8	...	14.6	82.5	10.8	10.8	9.1	.	.	9.5	2.2	...	6.1	18.0
2016	161.8	1.5	4.5	82.8	20.5	20.5	6.7	6.4	0.4	10.3	...	4.4	7.7	23.4
2017	176.7	2.2	4.6	90.7	21.0	21.0	8.3	8.1	0.3	9.2	...	5.9	6.1	28.5
2018	175.7	2.1	4.5	85.0	23.2	23.2	9.87	9.6	0.3	10.9	...	5.7	7.3	27.3
2019	196.3	0.5	4.7	91.9	27.6	27.6	11.5	11.6	...	13.3	...	6.2	7.0	33.2
2020 November	215.7	1.3	4.8	98.4	33.2	33.2	12.9	12.9	...	19.9	...	6.8	4.4	33.8
December	219.1	0.7	4.7	102.1	35.5	35.5	11.3	11.2	...	18.4	...	6.8	4.5	35.0
2021 January	221.6	0.9	4.7	101.5	35.5	35.5	12.8	12.8	...	19.8	...	8.0	4.5	33.8
February	223.6	1.1	5.2	105.7	31.9	31.9	12.6	12.6	...	20.3	...	7.6	4.5	34.7
March	223.9	1.1	4.8	102.2	35.8	35.8	12.2	12.2	...	19.5	...	8.1	4.7	35.5
April	221.3	1.0	4.8	99.4	36.0	36.0	12.7	12.7	...	19.7	...	8.1	4.8	34.8
May	222.7	1.2	4.8	101.3	34.3	34.3	13.6	13.6	...	19.5	...	8.1	4.8	35.0
June	229.8	0.7	4.8	105.9	34.6	34.6	14.9	14.9	...	20.5	...	6.6	4.9	36.9
July	230.3	3.4	4.8	102.5	36.3	36.3	15.1	15.1	...	20.7	...	6.9	4.9	35.7
August	232.0	1.1	4.8	105.5	39.7	39.7	13.9	13.9	...	20.3	...	6.2	4.9	35.4
September	235.6	0.9	4.8	107.2	39.7	39.7	13.8	13.8	...	22.5	...	4.1	5.2	37.4
October	236.8	1.1	4.8	107.8	38.9	38.9	14.7	14.7	...	21.1	...	4.7	5.3	38.4
November	237.1	2.0	4.8	105.8	41.4	41.4	14.1	14.1	...	20.9	...	4.6	5.3	38.3
December	238.6	0.9	4.8	109.6	42.4	42.4	12.1	12.1	...	19.2	...	5.8	5.4	38.5
2022 January	241.2	0.9	4.8	110.8	41.1	41.1	13.5	13.5	...	21.1	...	5.5	5.6	37.9
February	247.7	1.2	4.8	109.6	43.2	43.2	13.2	13.2	...	26.9	...	5.3	5.7	37.9
March	249.2	0.6	4.8	110.9	43.0	43.0	14.2	14.2	...	28.1	...	5.4	5.8	36.3
April	247.2	0.7	4.8	111.8	42.6	42.6	13.0	13.0	...	31.0	...	3.3	5.4	34.5
May	249.6	1.2	4.8	111.1	42.4	42.4	13.1	13.1	...	29.8	...	3.3	5.4	35.8
June	251.1	0.6	4.8	112.7	43.6	43.6	14.1	14.1	...	27.7	...	3.43	5.5	36.2
July	254.5	1.1	4.8	113.0	44.5	44.5	15.2	15.2	...	27.4	...	3.5	5.5	36.8
August	260.6	2.0	4.8	119.0	43.5	43.5	13.3	13.3	...	29.5	...	3.9	5.4	36.7
September	257.4	0.9	4.8	119.7	44.3	44.3	13.5	13.5	...	29.1	...	2.2	5.8	34.5
October	260.7	1.0	4.8	120.7	45.0	45.0	13.7	13.7	...	29.6	...	2.2	5.8	35.2
November	260.7	1.3	4.8	121.7	44.5	44.5	13.7	13.7	...	29.7	...	2.1	5.9	34.4

Table 23.2. Insurance companies balance sheet - liabilities and equity

(Outstanding amounts, end of period, EUR million)

Description	Total liabilities and equity													
	Technical provisions	Reserves		Reinsurance payable	Loans	Other liabilities	Equity	Shareholders equity	Guarantees	Share premiums	General and special reserves	Retained profit from previous years	Profit/loss of the current year	
		Reserves for unearned premiums	Claims reserves											
2004	50.5	17.9	11.2	6.7	0.1	9.2	0.3	23.0	15.0	3.5	2.1	...	0.7	1.7
2005	54.4	22.1	14.7	7.4	...	4.2	1.0	27.1	15.1	5.0	...	0.2	2.7	4.0
2006	63.0	27.5	15.6	11.9	...	5.3	0.5	29.7	21.8	1.2	...	0.7	4.4	1.6
2007	70.8	29.9	15.9	14.0	0.4	5.8	0.4	34.3	27.0	1.4	2.4	3.5
2008	78.4	32.3	17.4	14.9	0.6	8.9	0.7	35.9	30.5	2.1	...	3.4
2009	88.9	41.5	19.6	21.9	1.0	9.7	1.6	35.0	33.8	2.0	2.3	-3.1
2010	97.3	46.8	22.1	24.7	1.0	8.5	0.4	40.6	33.9	...	2.5	4.6	-2.3	2.0
2011	112.5	54.5	25.4	29.1	1.7	9.6	0.4	46.3	39.9	8.4	-2.9	0.9
2012	130.8	69.8	24.9	44.9	1.5	12.7	0.3	46.6	42.8	8.9	-3.2	-1.9
2013	132.5	71.3	27.4	43.9	2.3	12.4	0.7	45.8	42.1	1.2	...	11.0	-7.9	-0.8
2014	140.4	79.7	28.9	50.8	1.3	11.5	0.3	47.7	42.1	1.2	...	14.3	-9.7	-0.3
2015	152.8	92.3	31.0	61.3	3.0	6.1	0.2	51.2	53.1	1.2	...	17.2	-12.6	-7.8
2016	161.8	120.6	33.9	86.7	4.7	2.1	4.4	30.0	68.6	4.7	1.2	3.7	-23.5	-24.7
2017	176.7	113.8	3.6	78.1	5.1	5.8	5.3	46.8	78.4	-	-	3.7	-44.8	6.4
2018	175.7	118.2	37.6	80.6	5.5	3.0	5.0	44.0	77.1	4.8	-39.5	1.6
2019	196.3	131.1	41.5	89.6	6.6	5.0	7.2	46.3	84.1	6.3	-38.8	-5.4
2020	219.1	138.8	45.0	93.8	7.4	4.7	9.2	58.9	91.3	7.1	-43.6	4.2
2021 May	222.7	143.3	45.5	97.8	8.9	3.4	6.9	60.2	91.3	7.0	-39.4	1.3
June	229.8	146.4	48.5	97.9	11.4	4.3	7.7	60.0	91.3	7.0	-40.4	2.1
July	230.3	147.4	49.5	97.9	8.4	6.2	6.9	61.3	91.3	7.1	41.2	4.2
August	232.0	148.5	50.0	98.5	8.2	6.0	6.0	62.1	91.3	7.1	-41.2	5.0
September	235.6	152.4	51.0	101.4	10.5	4.0	7.8	60.9	91.3	6.9	43.7	6.5
October	236.8	153.7	51.8	101.9	8.1	5.9	8.0	61.1	91.3	6.7	-43.7	6.8
November	237.1	154.0	51.8	102.2	8.4	5.8	6.8	62.1	91.3	6.9	-43.7	7.6
December	238.6	153.0	50.6	102.4	7.9	6.2	8.0	63.5	91.3	6.8	-42.4	7.8
2022 January	241.2	152.9	50.8	102.1	11.3	4.1	7.3	65.6	91.3	6.7	-34.6	2.3
February	247.7	160.2	51.5	108.7	11.0	4.0	6.6	65.8	91.3	6.6	-34.6	2.6
March	249.2	161.3	51.7	109.6	13.4	3.7	8.6	62.2	92.1	3.5	-34.6	1.2
April	247.2	161.2	51.2	110.0	10.1	4.2	8.8	62.9	92.1	3.3	-34.6	2.1
May	249.6	160.9	51.2	109.7	9.7	4.3	11.1	63.6	92.1	3.5	-34.7	2.7
June	251.1	162.7	53.2	109.5	10.6	4.7	11.2	61.9	92.1	3.3	-34.7	1.3
July	254.5	163.8	53.7	110.1	10.4	4.5	10.5	65.2	92.1	3.5	-34.7	4.3
August	260.6	167.3	54.1	113.2	10.0	4.8	12.2	66.3	92.1	3.4	-35.2	6.0
September	257.4	175.8	55.5	112.3	10.9	4.7	10.7	63.2	93.1	2.5	-36.4	3.9
October	260.7	170.6	55.8	114.7	10.0	5.0	10.7	64.4	93.1	2.5	-36.4	5.2
November	260.7	169.7	56.2	113.5	10.6	4.5	11.4	64.5	93.1	2.7	-36.4	5.1

Table 24.1. Payment system - selected indicators

(EUR million: Cumulative data during the reference period)

Description	Interbank clearing system	Bank clients withdrawals through ATM	Abroad bank clients withdrawals through ATM	Bank clients payments through POS	Abroad bank clients payments through POS	E-banking payments
2007	2,460	–	–	–	–	–
2008	1,090	102	26	11	2	132
2009	1,330	120	29	19	3	171
2010	1,490	140	17	24	4	242
2011	1,547	169	36	39	6	365
2012	1,630	175	39	38	7	484
2013	1,872	194	42	41	10	856
2014	1,919	224	34	61	10	1,326
2015	877	118	11	23	6	644
2016	1,447	136	10	21	4	755
2017	1,134	175	12	22	5	867
2018	1,0389	204	28	23	11	898
2019	1,541	222	35	25	13	1,191
2020 September	1,180	248	24	17	11	946
October	1,352	228	30	18	15	1,033
November	1,239	201	20	18	14	958
December	1,786	281	40	22	20	1,284
2021 January	1,094	195	41	16	17	840
February	1,092	198	24	15	15	891
March	1,399	239	26	18	18	1,119
April	1,420	226	27	18	16	1,101
May	1,233	238	33	18	20	1,096
June	1,406	241	34	17	21	1,032
July	1,590	242	88	17	28	1,303
August	1,664	234	129	15	30	1,437
September	1,427	231	34	17	20	1,366
October	1,448	245	41	19	22	1,410
November	1,442	258	28	21	23	1,368
December	1,932	279	42	21	28	1,699
2022 January	1,242	205	49	16	23	1,185
February	1,285	238	25	16	22	1,196
March	1,670	279	29	19	26	1,559
April	1,570	283	37	20	22	1,445
May	1,574	265	39	19	31	1,477
June	1,635	279	39	19	29	1,634
July	1,919	275	97	19	41	1,658
August	2,095	272	147	18	43	1,868
September	1,787	276	41	19	32	1,723
October	1,690	297	37	20	33	1,591
November	1,686	230	31	24	35	1,623

Table 25.1. ODC network and number of employees - main regions

Description	Total network units					Number of employees	
	Prishtina	Prizren	Peja	Gjilan	Mitrovica		
2007	229	70	39	40	45	31	2,715
2008	287	97	44	51	59	35	3,607
2009	295	97	46	52	64	35	3,459
2010	311	100	49	57	66	39	3,610
2011	310	102	50	59	64	35	3,728
2012	310	101	50	59	67	33	3,722
2013	298	102	47	52	62	35	3,549
2014	277	97	45	46	55	34	3,507
2015	265	93	40	45	52	35	3,375
2016	262	95	38	42	52	35	3,375
2017	238	83	37	39	47	32	3,319
2018	222	75	35	38	44	30	3,255
2019	217	71	35	37	44	30	3,331
2020 November	214	69	35	34	43	33	3,396
December	211	70	34	32	41	34	3,391
2021 January	211	70	34	32	41	34	3,391
February	210	76	33	32	41	28	3,353
March	203	73	32	30	40	28	3,375
April	203	73	32	30	40	28	3,367
May	203	73	32	30	40	28	3,420
June	203	73	32	30	40	28	3,447
July	197	71	31	27	39	29	3,441
August	198	71	33	27	39	28	3,452
September	199	71	34	28	38	28	3,492
October	198	70	34	28	38	28	3,506
November	198	70	34	28	38	28	3,497
December	199	71	34	28	38	28	3,518
2022 January	199	71	34	32	35	27	3,531
February	199	71	34	32	35	27	3,547
March	198	68	34	29	35	27	3,583
April	197	69	34	29	38	27	3,592
May	197	69	34	29	38	27	3,612
June	199	70	34	29	38	28	3,635
July	197	69	34	28	38	28	3,636
August	198	70	34	28	38	28	3,702
September	198	70	34	28	38	28	3,713
October	199	70	34	29	36	30	3,734
November	201	70	34	30	37	30	3,760

Prishtina region: Prishtina, Gillogovc, Fushë Kosovë, Lipjan, Obiliq, Podujevë, Shtime;

Prizren region: Prizren, Dragash, Rahovec, Suharekë, Malishevë, Mamushë;

Peja region: Pejë, Klinë, Gjakovë, Istog, Deçan, Junik;

Gjilani region: Gjilan, Kaçanik, Kamenicë, Novo Bard, Shtërpc, Ferizaj, Viti;

Mitrovica region: Mitrovicë, Skënderaj, Vushtrri, Zubin Potok, Zveqan, Leposaviq.

Table 26.1. IC activity - income premiums and paid claims

(EUR million: Cumulative data during the reference period)

Description	Amount of premiums received 1/				Number of policies sold (in thousand)				Amount of claims paid			
	Third Party Liability	Border policies	Other (Non third party liability)		Third Party Liability	Border policies	Other (Non third party liability)		Third Party Liability 2/	Border policies	Other (Non third party liability)	
2007	50.8	34.9	10.2	5.7	406	233	144	30	12.8	10.9	0.7	1.3
2008	56.4	35.6	10.9	9.9	476	252	153	72	17.7	14.7	1.0	2.0
2009	67.8	36.4	12.7	18.7	511.8	253.4	181.3	77.0	18.8	13.7	1.2	3.9
2010	71.2	40.6	10.6	20.0	540.7	258.0	192.8	89.9	26.5	19.2	1.1	6.3
2011	78.1	45.8	9.6	22.7	605.2	285.9	220.5	98.9	26.8	18.0	1.0	7.9
2012	81.5	44.2	14.7	22.6	757.2	278.2	355.4	123.5	30.6	18.9	1.1	10.5
2013	77.4	43.9	13.1	20.4	917.5	323.7	437.2	156.7	38.4	21.4	1.2	15.8
2014	80.1	42.3	14.6	23.2	998.0	332.4	488.6	177.1	31.2	19.1	1.3	10.8
2015	78.8	43.1	10.2	25.5	977.5	350.0	442.0	185.5	37.0	22.8	1.1	13.0
2016	81.2	45.5	6.9	28.8	951.5	386.7	362.5	202.4	36.9	21.3	1.4	14.1
2017	84.9	47.6	7.1	30.2	1,023.4	413.8	384.4	225.2	42.2	25.8	1.5	14.9
2018	90.5	48.6	7.5	34.4	1,073.7	421.7	391.9	260.1	42.8	26.7	1.9	14.2
2019	98.0	51.2	7.8	39.0	1,196.8	444.8	424.6	327.4	50.0	29.5	2.7	17.8
2020 November	88.4	51.9	3.3	33.1	716.0	370.7	165.2	180.1	41.8	26.4	1.7	13.7
December	97.9	57.6	4.0	36.3	824.1	412.6	216.8	194.7	47.0	28.9	1.9	16.3
2021 January	8.2	4.5	0.3	3.4	71.5	34.4	17.6	19.5	3.9	2.4	0.1	1.3
February	16.0	8.9	0.7	6.5	135.7	66.7	36.2	32.8	7.8	4.9	0.5	2.6
March	24.7	13.7	1.1	9.8	206.0	100.7	58.0	47.4	13.7	8.1	1.2	4.4
April	31.8	17.0	1.6	13.2	263.2	124.8	78.0	60.5	17.8	10.5	1.5	5.8
May	40.7	22.1	2.2	16.4	347.7	162.7	111.2	73.8	21.6	12.6	1.8	7.2
June	53.1	29.1	2.8	21.2	444.2	214.2	137.6	92.5	26.1	15.2	2.2	8.7
July	64.6	35.8	4.3	24.6	638.4	267.6	259.2	111.6	30.2	17.6	2.3	10.2
August	75.2	42.0	5.3	28.0	788.6	317.1	338.5	113.1	34.7	19.9	2.8	12.0
September	84.8	47.8	5.7	31.2	868.0	359.9	354.9	153.3	40.7	22.0	3.1	15.6
October	94.7	53.0	6.1	35.6	949.2	399.4	375.9	173.9	45.4	25.0	3.5	17.0
November	104.0	58.7	6.4	38.8	1,027.1	442.3	390.0	194.8	49.7	27.7	3.7	18.3
December	114.3	64.5	7.3	42.6	1,146.4	485.1	447.2	214.1	54.1	30.1	3.9	20.1
2022 January	10.2	4.8	0.3	5.1	78.2	36.8	13.2	28.1	4.4	2.3	0.2	1.8
February	18.5	9.3	0.6	8.5	149.8	72.4	27.0	50.4	8.2	4.0	0.5	3.8
March	27.9	14.6	1.0	12.3	227.1	110.9	42.1	74.1	13.3	6.9	0.8	5.6
April	36.2	18.7	1.6	16.0	315.3	141.8	74.2	99.4	17.1	8.9	1.0	7.2
May	45.8	24.0	2.1	19.8	404.9	183.9	96.8	124.2	22.7	11.8	1.1	9.8
June	58.1	30.8	2.6	24.7	515.3	237.9	124.1	153.3	27.8	15.0	1.4	11.4
July	71.4	37.5	4.9	29.0	728.4	291.7	256.8	179.9	32.2	17.9	1.5	12.8
August	83.1	44.0	6.2	32.9	884.1	344.7	331.3	208.1	37.1	20.3	1.7	15.1
September	93.4	49.9	6.6	36.8	983.3	392.1	352.4	238.1	41.5	22.9	1.9	16.7
October	104.3	55.4	7.1	41.8	1,087.7	435.4	377.4	274.9	46.6	25.7	2.7	18.4
November	115.1	61.2	7.4	46.6	1,182.1	478.7	392.1	311.3	51.7	28.4	2.6	20.6

1/ Includes only non-life insurance.

2/ Includes claims paid by the Kosovo Compensation Fund.

Table 27.1. Kosovo budget - structure of revenues

(EUR million)

Description	Total receipts													
	Budget revenues								Net Incurrence of Liabilities from Financing					Donor designated grant premiums
	Tax revenues						Non-tax revenues	Grants	Loans			Other		
	Direct taxes	Indirect taxes	Tax returns	Domestic	Foreign									
2007	903.0	903.0	722.4	144.8	589.1	-11.5	180.6	0.0	0.0	0.0	0.0	0.0	0.0	0.0
2008	942.5	942.5	817.7	176.5	663.4	-22.1	124.8	0.0	0.0	0.0	0.0	0.0	0.0	0.0
2009	1,146.8	1,146.8	827.2	168.8	684.4	-25.9	319.6	0.0	0.0	0.0	0.0	0.0	0.0	0.0
2010	1,198.3	1,156.5	907.0	140.2	795.1	-28.3	219.5	30.0	22.1	22.1	0.0	22.1	0.0	19.7
2011	1,316.9	1,298.3	1,072.3	154.8	948.4	-30.9	206.7	19.2	5.1	5.1	0.0	5.1	0.0	13.6
2012	1,554.7	1,321.8	1,108.5	169.2	974.1	-34.8	175.8	37.4	216.2	167.0	73.3	93.7	49.2	16.8
2013	1,445.6	1,312.6	1,121.0	175.6	983.3	-37.9	191.6	0.0	116.1	83.8	79.2	4.6	32.3	16.9
2014	1,463.3	1,332.8	1,161.6	189.9	1,005.2	-33.5	171.3	0.0	116.1	113.8	9.8	104.0	2.3	14.4
2015	1,706.5	1,456.8	1,268.7	199.4	1,104.9	-35.7	188.1	0.0	235.0	166.7	121.3	45.5	68.3	14.7
2016	1,783.2	1,596.5	1,421.1	232.1	1,227.4	-38.4	175.3	0.0	170.6	154.4	101.2	53.2	16.2	12.0
2017	1,912.2	1,681.5	1,495.7	238.0	1,315.2	-57.6	185.8	0.0	231.0	211.9	95.3	116.6	19.1	8.7
2018	2,006.2	1,756.6	1,563.8	267.5	1,344.1	-47.9	192.9	0.0	241.1	122.0	102.4	19.6	119.1	8.5
2019	2,220.9	1,888.2	1,662.0	292.3	1,415.3	-45.5	214.6	11.5	324.7	158.3	115.3	42.9	166.4	8.1
2020	2,205.6	1,722.2	1,507.0	267.2	1,272.7	-33.0	181.2	34.0	474.4	389.0	170.0	219.1	85.3	9.0
2020 October	255.2	172.1	148.8	36.3	117.2	-4.7	23.3	0.0	82.6	60.2	5.0	55.2	22.4	0.5
November	148.5	140.3	127.8	16.0	114.9	-3.1	12.5	0.0	7.2	7.0	2.5	4.5	0.2	0.9
December	299.7	194.6	151.5	20.3	136.1	-4.9	19.1	24.0	104.1	103.8	20.0	83.3	0.3	9.0
2021 January	174.6	163.0	138.5	38.0	101.8	-1.4	24.5	0.0	11.6	11.4	10.0	1.4	0.2	0.1
February	150.3	127.9	115.1	12.3	106.4	-3.6	12.9	0.0	22.3	21.7	19.9	1.8	0.5	0.1
March	199.0	164.0	148.2	25.5	128.1	-5.3	15.8	0.0	25.9	25.9	19.9	6.0	0.0	9.1
April	204.1	184.7	168.6	49.7	125.5	-6.7	16.2	0.0	19.1	12.9	-5.1	17.9	6.2	0.3
May	184.5	162.4	149.1	25.2	126.5	-2.6	13.3	0.0	19.0	18.8	14.9	3.9	0.2	3.1
June	272.9	180.5	163.6	23.3	143.9	-3.6	16.8	0.0	92.1	91.9	39.9	52.0	0.2	0.4
July	219.9	214.7	192.6	45.0	154.1	-6.5	22.1	0.0	4.5	4.2	-2.0	6.3	0.3	0.8
August	237.7	212.5	190.6	19.3	173.7	-2.4	21.9	0.0	25.2	24.9	13.3	11.6	0.4	0.1
September	216.2	201.5	173.2	19.8	157.0	-3.6	28.4	0.0	14.4	13.6	12.9	0.7	0.7	0.3
October	241.1	220.9	175.6	46.2	135.2	-5.9	45.4	0.0	19.5	13.0	10.0	3.0	6.5	0.7
November	200.4	180.0	163.4	17.2	149.2	-2.9	16.1	0.0	20.1	19.7	10.5	9.2	0.4	0.3
December	185.7	171.9	169.6	20.8	163.2	-14.4	2.3	0.0	12.1	11.7	0.0	11.7	0.4	1.7
2022 January	196.1	195.7	164.8	45.9	121.8	-2.9	30.9	0.0	0.3	0.0	0.0	0.0	0.3	0.1
February	168.3	155.9	143.0	19.5	125.8	-2.3	12.9	0.0	11.4	10.8	9.9	0.9	0.6	1.0
March	193.7	190.9	174.5	34.5	145.4	-5.5	16.5	0.0	1.8	1.4	-0.2	1.6	0.4	1.0
April	226.7	220.4	202.2	73.6	135.4	-6.8	18.2	0.0	6.0	0.0	0.0	0.0	6.0	0.3
May	194.0	185.4	162.1	21.6	149.3	-8.7	23.2	0.0	8.4	8.0	4.0	4.0	0.4	0.3
June	214.4	181.9	165.7	20.4	155.0	-9.7	16.2	0.0	29.7	29.1	17.6	11.5	0.5	2.9
July	251.8	265.5	225.5	55.0	173.6	-3.2	35.1	5.0	-14.3	14.8	-15.0	0.2	0.5	0.6
August	252.7	231.3	212.4	22.0	195.4	-5.0	18.9	0.0	20.9	20.4	19.9	0.5	0.5	0.0
September	193.1	215.9	193.1	21.3	175.8	-4.0	17.6	5.3	-23.7	-24.4	-27.9	3.5	0.7	1.0
October	260.1	232.4	203.7	56.6	153.6	-6.5	28.7	0.0	27.3	20.9	20.0	1.0	6.4	0.4
November	185.1	189.9	173.2	20.7	159.1	-6.6	16.7	0.0	-5.1	-5.6	-22.5	16.8	0.5	0.3

Source: Ministry of Finance, Labor and Transfers

Table 27.2. Kosovo budget - structure of expenditures

(EUR million)

Description	Total expenses and Net Incurrence of Liabilities from Financing													
	Expenses							Net Incurrence of Liabilities from Financing						Donor designated grant premiums
			Wages and Salaries	Goods and Services	Utilities	Subsidies and Transfers	Capital Investments	Loans, other than PE				Loans for PE	Other	
								Principal	Interest					
2007	661.2	661.2	208.5	127.0	17.9	153.0	154.8	0.0	0.0	0.0	0.0	0.0	0.0	
2008	950.5	941.8	227.1	139.4	18.5	209.8	347.1	8.7	0.0	0.0	0.0	8.7	0.0	0.0
2009	1,232.3	1,092.7	264.4	151.8	19.2	256.9	400.4	139.7	43.8	43.1	0.7	78.8	17.0	0.0
2010	1,290.4	1,201.6	311.4	162.6	19.5	252.7	455.3	70.3	10.1	5.7	4.4	60.0	0.2	18.5
2011	1,404.7	1,346.3	385.0	156.6	20.4	256.2	528.2	41.5	11.5	6.8	4.7	30.0	0.0	16.9
2012	1,481.4	1,429.0	407.7	169.4	21.6	280.1	550.2	37.5	21.4	11.3	10.1	15.0	1.1	14.9
2013	1,515.7	1,474.7	417.1	193.9	21.7	312.9	529.2	25.5	25.5	14.0	11.5	0.0	0.0	15.6
2014	1,512.2	1,462.8	485.2	182.9	22.1	361.2	411.4	35.6	34.9	22.0	12.8	0.0	0.7	13.8
2015	1,612.8	1,552.4	525.0	181.3	24.2	418.1	403.9	45.6	44.9	28.9	16.0	0.0	0.7	14.7
2016	1,764.8	1,664.8	543.7	179.4	23.4	474.7	443.6	85.2	85.2	66.0	19.2	0.0	0.0	14.9
2017	1,836.3	1,749.9	550.0	201.8	24.2	506.4	467.5	77.3	77.3	58.6	18.7	0.0	0.0	9.1
2018	1,977.9	1,930.2	591.9	226.8	23.4	558.0	530.0	40.7	40.7	22.0	18.7	0.0	0.0	7.0
2019	2,151.5	2,070.0	615.9	270.7	24.9	627.3	531.2	74.6	74.6	51.2	23.5	0.0	0.0	6.9
2020	2,323.3	2,207.4	660.8	277.0	22.2	867.8	379.7	115.7	115.7	88.2	27.5	0.0	0.0	9.2
2021 March	269.6	245.6	115.8	31.2	3.0	66.1	29.5	23.6	23.6	18.5	5.1	0.0	0.0	0.4
April	169.2	164.5	56.2	26.2	2.4	56.6	23.2	4.2	4.2	1.0	3.2	0.0	0.0	0.6
May	162.3	159.8	57.5	18.3	2.0	58.8	23.2	1.9	1.9	0.1	1.8	0.0	0.0	0.6
June	173.9	156.4	53.6	24.2	1.6	52.3	24.7	16.9	16.9	15.5	1.4	0.0	0.0	0.6
July	168.9	165.9	52.5	19.7	1.4	63.5	28.7	1.4	1.4	0.1	1.3	0.0	0.0	0.4
August	166.7	162.7	52.4	19.1	1.3	60.1	29.8	3.6	3.6	0.0	4.3	0.0	0.0	0.4
September	191.9	167.6	53.1	25.3	1.7	53.1	34.3	23.0	23.0	18.7	4.3	0.0	0.0	1.3
October	187.4	180.8	54.7	26.0	2.2	60.5	37.5	4.9	4.9	2.4	2.6	0.0	0.0	1.6
November	222.1	216.0	54.4	32.6	2.0	91.3	35.7	5.1	5.1	2.7	2.7	0.0	0.0	1.0
December	416.6	396.1	57.7	59.1	4.6	149.8	124.8	18.9	18.9	16.0	3.0	0.0	0.0	1.5
2022 January	112.2	109.0	53.7	1.1	0.0	54.1	0.1	3.0	3.0	0.5	2.5	0.0	0.0	0.2
February	142.8	139.6	55.5	17.3	2.8	55.6	8.4	3.1	3.1	0.0	3.1	0.0	0.0	0.2
March	204.0	179.5	54.9	40.4	3.3	61.4	19.5	23.7	23.7	19.5	4.2	0.0	0.0	0.9
April	200.2	194.7	54.0	23.5	2.8	99.8	14.5	5.2	5.2	2.4	2.8	0.0	0.0	0.3
May	182.7	176.9	55.5	24.9	2.3	77.3	16.9	5.4	5.4	2.7	2.7	0.0	0.0	0.4
June	196.5	157.6	55.0	22.1	1.8	58.8	19.9	38.1	5.4	3.8	1.7	32.7	0.0	0.8
July	172.5	169.4	53.9	26.2	1.6	62.1	25.7	2.3	2.3	0.5	1.8	0.0	0.0	0.8
August	234.6	229.6	31.5	19.7	1.8	150.4	26.3	4.2	4.2	0.0	4.2	0.0	0.0	0.8
September	208.6	196.3	63.4	25.4	1.6	79.1	26.8	11.5	11.5	7.2	4.3	0.0	0.0	0.8
October	252.7	245.4	68.0	26.5	1.5	115.8	33.5	6.3	6.3	2.9	3.4	0.0	0.0	1.1
November	309.0	299.9	52.2	36.6	2.1	95.8	113.0	7.7	7.7	5.1	2.6	0.0	0.0	1.4

Source: Ministry of Finance, Labor and Transfers.

Table 28.1. Gross domestic product (expenditures approach) with constant prices

(EUR million: with constant prices from the previous year)

Description	GDP by expenditures approach								Real growth rate
	Final consumption expenditures				Gross capital formation	Net export			
		Final consumption expenditures of households and NPISH	Government final consumption expenditures			Export of goods and services	Goods and services import		
2013	5,053.5	5,014.4	4,345.4	669.0	1,549.4	-1,510.3	1,159.0	2,669.3	5.3
2014	5,241.2	5,298.9	4,624.9	674.0	1,480.1	-1,537.8	1,240.3	2,778.1	3.3
2015	5,640.1	5,502.3	4,764.5	737.8	1,631.5	-1,493.7	1,275.9	2,769.6	5.9
2016	5,990.6	5,725.0	5,009.5	716.5	2,009.6	-1,744.1	1,406.2	3,150.2	5.6
2017	6,328.6	5,825.9	5,058.6	740.1	2,035.5	-1,532.8	1,726.5	3,259.2	4.8
2018	6,573.0	6,060.4	5,256.3	804.1	2,359.8	-1,847.3	1,894.6	3,741.9	3.4
2019	6,988.9	6,513.5	5,624.6	888.8	2,382.9	-1,907.5	2,084.7	3,992.2	4.8
2020*	6,843.2	6,869.4	5,978.2	891.1	2,270.7	-2,297.0	1,454.4	3,751.4	-2.7
2015 Q3	1,574.7	1,278.1	1,103.8	174.2	451.5	-154.9	624.4	779.3	4.7
Q4	1,464.7	1,556.5	1,346.3	210.2	446.8	-538.6	193.2	731.8	4.9
2016 Q1	1,246.8	1,262.6	1,092.5	170.1	386.5	-402.3	227.1	629.4	4.6
Q2	1,531.9	1,566.7	1,393.6	172.1	539.3	-573.1	251.7	824.8	3.8
Q3	1,668.9	1,323.3	1,152.9	170.4	551.2	-205.6	678.5	884.1	4.1
Q4	1,542.9	1,573.4	1,369.5	203.9	532.6	-563.1	248.9	812.0	3.8
2017 Q1	1,317.9	1,322.3	1,151.8	170.5	371.0	-375.4	267.0	642.5	2.7
Q2	1,630.4	1,563.1	1,378.0	185.1	565.6	-498.3	331.4	829.6	4.3
Q3	1,769.4	1,302.6	1,129.0	173.6	567.3	-100.5	827.9	928.5	4.4
Q4	1,610.9	1,637.9	1,427.1	210.9	531.5	-558.6	300.1	858.7	3.2
2018 Q1	1,386.2	1,365.4	1,176.2	189.2	421.8	-401.0	326.9	727.9	2.8
Q2	1,695.8	1,636.7	1,432.1	204.5	656.7	-597.6	369.6	967.2	4.3
Q3	1,810.9	1,391.2	1,210.1	181.1	683.4	-263.7	836.9	1,100.6	3.7
Q4	1,680.1	1,437.9	1,437.9	229.3	579.9	-584.9	361.3	946.2	4.0
2019 Q1	1,459.1	1,432.1	1,232.5	199.6	445.2	-418.3	368.2	786.5	4.3
Q2	1,788.3	1,726.8	1,510.0	216.8	630.3	-568.8	417.5	986.3	2.9
Q3	1,941.4	1,511.3	1,296.4	214.9	658.6	-228.5	934.0	1,162.7	6.0
Q4	1,800.1	1,843.2	1,585.7	257.5	648.8	-691.9	364.8	1,056.7	5.6
2020 Q1	1,477.8	1,486.9	1,292.2	194.8	440.8	-450.0	382.7	832.7	0.26
Q2	1,586.7	1,653.8	1,491.9	233.9	498.7	-565.9	230.5	796.4	-12.3
Q3	1,802.8	1,703.3	1,487.2	216.0	687.7	-562.0	450.0	1,012.0	-7.7
Q4	1,812.0	1,846.7	1,592.1	254.7	663.6	-698.4	403.3	1,101.7	0.1
2021 Q1	1,570.2	1,624.4	1,378.6	245.7	503.4	-557.6	431.6	971.3	4.87
Q2	1,854.5	1,808.5	1,547.0	261.4	673.9	-627.9	506.4	1,134.4	16.32
Q3	2,092.4	1,760.6	1,519.7	240.8	654.9	-323.0	1,115.0	1,438.1	14.08
Q4	1,982.0	2,003.9	1,723.8	278.9	671.9	-692.7	561.6	1,254.3	7.38
2022 Q1*	1,701.9	1,807.6	1,570.4	237.2	542.5	-648.2	565.5	1,213.7	4.51
Q2*	1,966.9	1,964.6	1,719.0	245.5	635.4	-633.1	683.9	1,317.1	2.14
Q3*	2,280.0	1,860.2	1,625.1	235.1	727.5	-307.4	1,240.5	1,161.3	2.07

Source: Kosovo Agency of Statistics

*Note: Estimated

Table 28.2. Real growth rate by expenditures approach compared to the respective quarters of the previous year

(In percentage)

Description	GDP by expenditures approach	Final consumption expenditures	Final consumption expenditures of households NPIH	Government final consumption expenditures	Gross capital formation	Export of goods and services	Goods and services import
2015 Q3	4.7	2.3	4.6	-9.5	24.9	-11.1	-1.7
Q4	4.9	2.9	4.3	-5.0	16.6	-18.5	-0.2
2016 Q1	4.6	4.6	6.2	-3.5	23.7	4.8	13.2
Q2	3.8	3.6	6.2	-11.5	8.0	1.1	5.1
Q3	4.1	8.9	11.6	-5.5	0.8	-0.7	6.6
Q4	3.8	2.2	3.4	-4.4	4.8	11.1	2.7
2017 Q1	2.7	1.4	3.0	-7.6	13.8	3.9	5.3
Q2	4.3	-1.8	-2.4	1.8	17.2	16.9	3.3
Q3	4.4	-6.8	-7.7	-1.3	8.8	29.4	6.7
Q4	3.2	0.6	0.1	3.5	4.0	35.0	6.7
2018 Q1	2.8	3.2	1.6	13.4	1.1	20.3	8.9
Q2	4.3	5.8	4.8	12.1	6.9	15.3	12.6
Q3	3.7	8.9	9.9	3.2	18.5	-6.8	9.6
Q4	4.1	3.9	3.3	7.5	3.0	10.1	5.3
2019 Q1	4.3	5.8	5.4	8.3	-0.8	12.5	7.5
Q2	2.9	3.1	2.6	7.0	-6.3	13.4	1.0
Q3	6.0	7.4	6.5	13.4	-2.5	7.0	3.3
Q4	5.6	8.4	7.9	11.5	3.9	-1.2	7.1
2020 Q1	0.3	3.2	4.3	-4.0	-3.4	6.2	6.3
Q2	-12.3	-5.8	-7.8	9.2	-23.3	-43.7	-19.8
Q3	-7.7	13.7	15.5	2.3	-1.8	-52.1	-12.6
Q4	0.1	0.5	0.5	0.8	-0.4	12.2	5.2
2021 Q1	4.8	8.9	6.9	21.4	13.5	8.9	18.6
Q2	16.3	10.2	10.3	8.2	34.5	120.7	45.5
Q3	14.1	2.3	2.7	4.5	0.4	145.2	46.3
Q4	7.4	9.2	9.2	4.4	1.2	38.6	17.3
2022 Q1*	4.5	-3.1	10.4	-3.1	1.6	35.7	22.7
Q2*	2.1	-2.8	3.2	-2.8	-16.8	36.0	4.6
Q3	2.1	0.5	2.9	0.5	-2.3	6.3	3.9

Source: Kosovo Agency of Statistics

*Note: Estimated

Table 29.1 Prices – main components

(2015=100)

Code	Description	Weight 2021 (in percent)	October 2022 2015=100	Monthly change (in percent)	Annual change (in percent)
	Total - Consumer Price Index	1000.0	125.8	0.3	11.6
0.1	Food and non-alcoholic beverages	395.7	137.9	0.6	17.9
0.2	Alcoholic beverages and tobacco	60.7	129.4	-0.4	6.1
0.3	Clothing and footwear	41.9	101.6	-2.6	0.6
0.4	Housing, water, electricity, gas and other fuels	73.3	119.2	0.7	13.5
0.5	Furnishing, household equipment and routine	75.1	114.8	0.5	9.1
0.6	Health	25.7	112.6	0.2	2.2
0.7	Transport	159.1	126.2	0.0	10.5
0.8	Communication	36.2	115.1	0.1	0.1
0.9	Recreation and culture	41.5	100.9	0.3	3.1
10	Education	12.7	102.4	0.0	0.7
11	Restaurants and hotels	35.7	124.3	0.1	10.9
12	Miscellaneous and services	42.4	115.2	0.5	5.1

Source: Kosovo Agency of Statistics

Table 29.2. Import and producer prices

Description	Import price index		Producer price index	
	2010=100		2010=100	
2006 Q4		87.9		-
2007 Q4		91.6		-
2008 Q4		96.9		-
2009 Q4		94.3		96.6
2010 Q4		103.9		103.9
2011 Q4		111.0		104.2
2012 Q1		113.9		104.6
2012 Q3		115.4		107.1
Q4		115.8		108.8
2013 Q2		115.0		109.3
Q3		114.8		106.9
Q4		114.8		109.0
2014 Q1		115.5		109.8
Q2		114.3		109.5
Q3		114.8		110.8
Q4		114.4		113.5
2015 Q1		113.8		113.7
Q2		114.1		114.1
Q3		113.9		113.8
Q4		111.8		113.8
2016 Q1		108.8		113.2
Q2		109.6		114.4
Q3		110.7		113.8
Q4		112.9		113.7
2017 Q1		114.4		114.2
Q2		114.1		113.8
Q3		115.0		114.3
Q4		116.0		115.5
2018 Q1		116.0		114.4
Q2		117.0		115.7
Q3		117.9		116.9
Q4		120.5		117.0
2019 Q1		120.0		116.5
Q2		121.6		117.0
Q3		120.5		117.6
Q4		120.0		116.9
2020 Q1		119.3		116.6
Q2		117.3		115.2
Q3		117.7		116.7
Q4		118.4		116.7
2021 Q1		122.3		118.9
Q2		126.4		119.4
Q3		135.0		124.7
Q4		141.6		125.5
2022 Q1		149.0		130.4
Q2		155.9		131.1
Q3		158.6		146.2

Source: Kosovo Agency of Statistics

Table 30.1. Balance of payments - main components

(EUR million)

Description	Balance from current and capital account							Balance from financial account					Errors and omissions
	Current account						Capital account	Direct investments	Portfolio investments	Other investments	Reserve assets		
		Goods	Services	Primary income	Secondary income								
2007	-197.4	-214.0	-1,354.4	112.2	186.3	842.0	16.5	5.8	-431.0	34.5	108.0	294.3	203.2
2008	-450.5	-460.9	-1,644.7	146.6	164.0	873.2	10.4	-288.1	-341.5	109.9	-74.8	18.2	162.4
2009	-273.4	-373.7	-1,646.3	227.4	61.8	983.4	100.3	-109.0	-276.9	124.4	138.3	-94.8	164.4
2010	-494.8	-516.1	-1,741.6	176.0	67.0	982.5	21.3	-297.2	-331.1	48.6	-57.4	42.7	197.6
2011	-569.4	-611.4	-2,047.1	395.7	111.3	928.8	42.0	-377.5	-378.9	57.8	4.8	-61.2	191.8
2012	-280.2	-293.1	-2,050.1	499.6	153.6	1,103.7	13.0	-232.4	-213.3	185.7	-420.5	215.8	47.8
2013	-144.3	-179.0	-1,995.6	520.0	121.5	1,175.0	34.7	-132.2	-250.2	139.3	14.4	-35.7	12.1
2014	-363.4	-384.6	-2,058.6	459.9	113.8	1,100.3	21.2	-145.0	-123.8	13.3	22.6	-57.0	218.4
2015	-471.4	-497.3	-2,109.3	457.1	92.6	1,062.4	25.8	-312.3	-271.8	18.6	-132.8	73.6	159.1
2016	-467.2	-481.4	-2,290.8	638.8	74.5	1,096.1	14.2	-199.1	-177.2	343.6	-264.0	-101.5	268.1
2017	-360.4	-348.6	-2,464.2	827.3	127.4	1,161.0	-11.8	-276.2	-212.0	14.7	-148.8	69.8	84.2
2018	-519.9	-508.8	-2,737.7	855.8	113.1	1,260.0	-11.1	-335.5	-225.8	-199.9	3.4	86.8	184.4
2019	-408.3	-399.5	-2,840.2	926.0	160.6	1,354.1	-8.9	-163.0	-188.4	59.0	-128.8	95.2	245.3
2020	-454.7	-472.2	-2,573.2	391.6	164.0	1,545.4	17.5	-560.9	-286.6	-81.7	-238.9	46.3	-106.1
2021	-632.5	-694.7	-3,567.0	1,034.8	151.4	1,686.1	62.2	-362.6	-320.4	283.6	-488.3	168.9	269.9
2020 Q2	-143.6	-146.1	-558.1	7.2	45.3	359.5	2.5	-231.4	-61.2	-371.8	144.1	57.5	-87.8
Q3	-97.1	-97.9	-675.3	146.5	35.4	395.5	0.8	-30.3	-60.6	354.3	-302.6	-21.4	66.8
Q4	-145.5	-156.6	-759.3	95.2	30.1	477.4	11.1	-184.1	-68.5	-46.9	-97.8	29.1	-38.6
2021 Q1	-153.7	-159.1	-696.8	124.3	37.4	376.0	5.5	-94.0	-89.9	94.2	-4.2	-94.1	59.7
Q2	-302.9	-308.7	-870.8	114.1	11.5	436.5	5.8	-148.6	-90.3	-52.0	-125.8	119.6	154.4
Q3	188.2	144.1	-979.0	655.8	19.8	447.5	44.1	197.8	-132.6	150.3	-84.0	270.5	9.6
Q4	-364.1	-371.0	-1,020.5	140.7	82.7	426.2	6.9	-317.8	-7.6	91.2	-274.3	-127.2	46.3
2022 Q1	-299.3	-306.2	-939.7	174.1	77.4	382.1	6.9	-274.8	-85.4	-52.5	-173.0	36.1	24.6
Q2	-312.0	-320.7	-1,033.8	234.9	10.7	467.5	8.7	-174.9	-160.1	-31.9	-118.6	135.7	137.1
Q3	140.8	128.5	-1,155.4	755.8	-28.2	556.3	12.3	112.2	-241.2	78.5	80.5	194.4	-28.6
2021 October	-122.5	-124.4	-327.9	50.1	18.0	135.3	1.9	-94.9	-46.5	-7.7	-69.7	29.0	27.6
November	-148.0	-150.2	-330.0	27.7	18.7	133.5	2.2	-91.4	-29.1	-174.7	152.7	-40.2	56.6
December	-93.7	-96.4	-362.6	62.9	46.0	157.4	2.7	-131.6	68.1	273.6	-357.2	-116.0	-37.9
2022 January	5.7	3.8	-247.0	109.8	28.5	112.5	1.9	30.9	-37.5	-22.4	31.2	59.6	25.1
February	-130.1	-132.3	-319.3	35.1	28.6	123.3	2.2	-96.8	-15.8	-115.3	24.0	10.4	33.3
March	-175.0	-177.7	-373.4	29.1	20.3	146.3	2.7	-208.9	-32.0	85.2	-228.2	-33.9	-33.9
April	-91.2	-93.9	-340.2	87.7	0.6	158.1	2.6	-49.4	-40.8	-13.8	-16.0	21.1	41.8
May	-97.7	-100.2	-323.9	68.2	4.9	150.6	2.5	-33.8	-55.1	10.1	-58.7	70.0	63.9
June	-123.0	-126.6	-369.7	79.0	5.2	158.9	3.5	-91.7	-64.2	-28.2	-43.9	44.6	31.4
July	58.1	53.8	-391.5	264.3	-13.3	194.2	4.4	13.7	-89.2	61.1	4.0	37.5	-44.4
August	216.9	213.7	-404.6	436.8	-8.8	190.3	3.2	150.2	-66.6	-14.3	122.0	108.6	-66.6
September	-134.2	-139.0	-359.3	54.7	-5.3	171.7	4.8	-51.8	-85.9	31.6	-46.9	48.3	82.4
October	-127.6	-131.0	-367.4	73.9	12.0	150.5	3.4	-50.6	-26.6	4.2	5.9	-34.0	77.0

Table 30.2. Balance of payments - current account

(EUR million)

Description	Balance					Credit					Debit				
		Goods	Services	Primary income	Secondary income		Goods	Services	Primary income	Secondary income		Goods	Services	Primary income	Secondary income
2007	-214	-1,354.4	112	186.3	842	1,720.9	164.1	382.5	239.2	935.2	1,935.0	1,518.5	270.4	52.9	93.1
2008	-460.9	-1,644.7	146.6	164	873.2	1,813.7	211.3	396.9	233.3	972.3	2,274.7	1,856.0	250.3	69.3	99.1
2009	-374.1	-1,646.3	227	61.8	983.4	1,984.5	172.5	521.7	183.5	1,106.8	2,358.2	1,818.8	294.3	121.7	123.4
2010	-515.7	-1,741.6	176	67.4	982.5	2,147.2	299.2	574.3	186.7	1,087.4	2,663.3	2,040.8	398.3	119.2	105
2011	-611.4	-2,047.1	395.7	111.2	928.8	2,417.0	316.5	820.3	239.0	1,041.3	3,028.4	2,363.7	424.5	127.8	112.5
2012	-293.1	-2,050.1	499.6	153.6	1,103.7	2,614.1	281.9	894.5	230.0	1,207.7	2,907.2	2,332.0	394.8	76.4	103.9
2013	-179.0	-1,995.6	520.0	121.5	1,175.0	2,678.4	291.5	875.1	227.5	1,284.3	2,857.4	2,287.0	355.1	105.9	109.3
2014	-384.6	-2,058.6	459.9	113.8	1,100.3	2,667.3	324.3	928.6	215.8	1,198.7	3,052.0	2,382.9	468.7	102.01	98.4
2015	-497.3	-2,109.3	457.1	92.6	1,062.4	2,628.2	322.5	951.5	221.7	1,132.5	3,125.5	2,431.8	494.4	129.07	70.2
2016	-481.4	-2,290.8	638.8	74.5	1,096.1	2,822.9	307.9	1,130.6	212.8	1,171.6	3,304.3	2,598.7	491.8	138.3	75.4
2017	-348.6	-2,464.2	827.3	127.4	1,161.0	3,195.3	378.4	1,358.8	230.0	1,228.2	3,543.9	2,842.6	531.5	102.6	67.2
2018	-508.8	-2,737.7	855.8	113.1	1,260.0	3,531.3	376.7	1,561.6	264.2	1,328.8	4,040.1	3,114.5	705.8	151.1	68.8
2019	-399.5	-2,840.2	926.0	160.6	1,354.1	3,753.2	393.2	1,675.1	277.7	1,407.2	4,152.7	3,233.5	749.1	117.1	53.1
2020	-472.2	-2,573.2	391.6	164.0	1,545.4	3,363.3	475.1	994.9	290.2	1,603.1	3,835.5	3,048.3	603.3	126.2	57.8
2021	-694.7	-3,567.0	1,034.8	151.4	1,686.1	4,712.8	752.7	1,906.0	295.6	1,758.5	5,407.5	4,319.7	871.1	144.2	72.4
2020 Q1	-71.6	-580.5	142.7	53.1	313.0	780.7	98.1	282.9	71.9	327.7	852.3	678.6	140.2	18.8	14.7
Q2	-146.1	-558.1	7.2	45.3	359.5	676.7	114.9	114.2	73.1	374.4	822.8	673.0	107.0	27.8	14.9
Q3	-97.9	-675.3	146.5	35.4	395.5	934.4	118.4	336.2	70.7	409.0	1,032.3	793.7	189.7	35.3	13.6
Q4	-156.6	-759.3	95.2	30.1	477.4	971.5	143.6	261.6	74.4	492.0	1,128.1	902.9	166.4	44.3	14.6
2021 Q1	-159.1	-696.8	124.3	37.4	376.0	886.2	152.6	264.1	71.5	398.0	1,045.3	849.4	139.8	34.2	22.0
Q2	-308.7	-870.8	114.1	11.5	436.5	1,028.8	191.7	311.2	71.7	454.3	1,337.5	1,062.5	197.1	60.2	17.8
Q3	144.1	-979.0	655.8	19.8	447.5	1,701.5	198.6	968.3	73.7	460.9	1,557.4	1,177.6	312.5	53.8	13.5
Q4	-371.0	-1,020.5	140.7	82.7	426.2	1,096.3	209.8	362.4	78.7	445.4	1,467.3	1,230.3	221.8	-3.9	19.2
2022 Q1	-306.2	-939.7	174.1	77.4	382.1	1,072.2	217.8	375.1	80.0	399.2	1,378.4	1,157.5	201.1	2.6	17.1
Q2	-320.7	-1,033.8	234.9	10.7	467.5	1,307.5	233.7	499.6	85.4	488.9	1,628.2	1,267.5	264.7	74.7	21.3
Q3	128.5	-1,155.4	755.8	-28.2	556.3	2,091.5	244.8	1,176.2	94.4	576.1	1,963.1	1,400.2	420.5	122.5	19.9
2021 October	-124.4	-327.9	50.1	18.0	135.3	361.0	72.6	120.1	27.0	141.2	485.4	400.5	69.9	9.0	5.9
November	-150.2	-330.0	27.7	18.7	133.5	334.1	71.0	99.1	25.0	139.0	484.3	401.0	71.5	6.3	5.6
December	-96.4	-362.6	62.9	46.0	157.4	401.2	66.2	143.2	26.7	165.1	497.6	428.8	80.4	-19.3	7.7
2022 January	3.8	-247.0	109.8	28.5	112.5	377.3	64.4	169.7	25.9	117.3	373.6	311.5	59.8	-2.5	4.8
February	-132.3	-319.3	35.1	28.6	123.3	314.5	65.4	95.6	25.1	128.4	446.8	384.7	60.5	-3.4	5.1
March	-177.7	-373.4	29.1	20.3	146.3	380.3	88.0	109.9	28.9	153.5	558.0	461.4	80.8	8.6	7.2
April	-93.9	-340.2	87.7	0.6	158.1	436.7	81.5	163.8	27.1	164.3	530.6	421.6	76.2	26.5	6.3
May	-100.2	-323.9	68.2	4.9	150.6	408.7	75.9	147.9	28.7	156.2	509.0	399.9	79.7	23.8	5.6
June	-126.6	-369.7	79.0	5.2	158.9	462.1	76.3	187.9	29.6	168.4	588.6	446.0	108.8	24.4	9.4
July	53.8	-391.5	264.3	-13.3	194.2	709.1	80.2	398.3	30.2	200.3	656.0	471.7	134.6	43.6	6.1
August	213.7	-404.6	436.8	-8.8	190.3	931.6	87.4	616.2	31.0	196.9	717.8	492.0	179.3	39.8	6.6
September	-139.0	-359.3--357.9	54.7	-5.3	171.7	450.3	77.2	161.1	33.1	178.9	588.5	436.4	106.5	38.5	7.2
October	-131.0	-367.4	73.9	12.0	150.5	430.1	87.3	155.7	29.7	157.4	561.1	454.7	81.9	17.7	6.9

Table 30.3. Goods

(EUR million)

Description	Total goods										
	General merchandise on a balance of payments basis					Net exports of goods under merchanding (credit)			Non-monetary gold		
		Credit	Debit	of which: Re-exports		Goods acquired under merchanding	Goods sold under merchanding		Credit	Debit	
2007	-1,354.4	-1,354.4	164.1	1,518.5	1.3
2008	-1,644.7	-1,644.7	211.3	1,856.0	1.6
2009	-1,646.3	-1,646.3	172.5	1,818.8	1.3
2010	-1,741.6	-1,741.6	299.2	2,040.8	2.3
2011	-2,047.1	-2,047.1	316.5	2,363.7	2.4
2012	-2,050.1	-2,050.1	281.9	2,332.0	2.1
2013	-1,995.6	-1,995.6	291.5	2,287.0	2.2
2014	-2,058.6	-2,058.6	324.3	2,382.9	4.7
2015	-2,109.3	-2,109.3	322.5	2,431.8	9.5
2016	-2,290.8	-2,290.8	307.9	2,598.7	9.6
2017	-2,463.6	-2,463.6	379.1	2,842.6	11.1
2018	-2,737.7	2,737.7	376.6	3,114.5	12.0
2019	-2,840.2	-2,840.2	393.2	3,233.5	13.6
2020	-2,573.2	-2,573.2	475.1	3,048.3	15.7
2021	-3567.0	-3567.0	752.7	4319.7	24.3
2020 Q1	-580.5	-580.5	98.1	678.6	3.5
Q2	-558.1	-558.1	114.9	673.0	3.2
Q3	-675.3	-675.3	118.4	793.7	3.4
Q4	-759.3	-759.3	143.6	902.9	5.6
2021 Q1	-696.8	-696.8	152.6	849.4	5.5
Q2	-870.8	-870.8	191.7	1,062.5	6.0
Q3	-979.0	-979.0	198.6	1,177.6	5.9
Q4	-1,020.5	-1,020.5	209.8	1,230.3	7.0
2022 Q1	-939.7	-939.7	217.8	1,157.5	5.8
Q2	-1032.9	-1032.9	233.7	1266.6	6.1
Q3	-1,155.4	-1,155.4	244.8	1,400.2	5.3
2021 October	-327.9	-327.9	72.6	400.6	2.4
November	-330.0	-330.0	71.0	401.1	2.4
December	-362.6	-362.6	66.2	428.8	2.2
2022 January	-274.0	-274.0	64.4	311.5	1.4
February	-319.3	-319.3	65.4	384.7	1.9
March	-373.4	-373.4	88.0	461.4	2.6
April	-340.2	-340.2	81.5	421.6	1.1
May	-323.1	-323.1	75.9	399.0	2.7
June	-369.7	-369.7	76.3	446.0	2.2
July	-391.5	-391.5	80.2	471.7	1.3
August	-404.6	-404.6	87.4	492.0	1.6
September	-359.3	-359.3	77.2	436.4	2.5
October	-367.4	-367.4	87.3	454.7	1.9

Table 30.4. Services - net

(EUR million)

Description	Balance												
	Manufacturing services on physical inputs owned by others	Maintenance and repair services n.i.e.	Transport	Travel	Construction	Insurance and pension services	Financial services	Charges for the use of intellectual property n.i.e.	Telecommunications, computer, and information services	Other business services	Personal, cultural, and recreational services	Government goods and services n.i.e.	
2007	112.2	3.6	-2.1	-19.2	96.6	-17.3	-8.7	-4.4	-1.7	39.3	-55.2	...	81.2
2008	146.6	1.6	-6.5	-40.0	125.0	3.2	-12.1	0.1	-3.2	36.9	-46.0	...	87.6
2009	227.4	3.7	-9.1	-39.1	195.9	10.7	-9.6	3.5	-3.0	56.8	-62.9	...	79.7
2010	176.0	2.9	-13.4	-44.1	223.0	-20.2	-12.8	3.2	-2.1	45.4	-62.2	...	56.4
2011	395.7	5.2	-17.1	-53.4	374.4	-5.3	-17.1	-0.8	-0.4	76.8	-18.1	...	51.6
2012	499.6	3.5	-25.7	-50.7	486.1	11.0	-4.0	-1.3	-0.2	47.4	2.7	...	30.9
2013	520.0	3.7	-0.2	-51.5	512.2	6.5	-9.4	-0.7	-1.9	32.1	6.0	...	23.2
2014	459.9	3.8	-2.5	-73.0	502.7	4.4	-14.1	-2.2	-1.9	19.5	8.2	1.0	14.1
2015	457.1	6.1	-7.6	-113.5	526.6	10.1	-20.0	-2.7	-1.3	-1.0	43.7	0.8	16.0
2016	638.8	7.9	-9.2	-89.2	681.7	11.6	-24.9	-3.1	-2.4	2.6	39.9	0.1	23.9
2017	827.3	5.3	-5.2	-81.5	876.9	7.9	-21.9	-5.2	-1.4	-4.8	31.9	1.2	24.1
2018	855.8	2.1	-3.0	-68.0	925.9	16.7	-19.5	-8.7	-5.7	-5.3	5.4	1.5	14.4
2019	926.0	2.8	-3.2	-79.9	993.7	10.7	-20.8	-5.1	-8.3	13.9	10.6	1.5	10.1
2020	391.6	2.8	-5.1	-84.3	422.2	5.7	3.1	-5.6	-4.1	35.4	6.2	0.2	15.0
2021	1,034.8	3.8	-6.8	-131.2	1,145.3	27.1	-54.1	-5.5	-6.3	50.8	-8.4	8.2	11.8
2020 Q1	142.7	0.8	-1.1	-18.8	146.4	2.8	-0.8	-1.8	-0.9	10.9	2.7	-0.3	2.9
Q2	7.2	0.5	-1.4	-21.6	6.7	2.0	1.8	-1.3	-0.8	10.3	6.9	0.2	4.0
Q3	146.5	0.6	-1.3	-22.0	151.8	0.2	1.9	-1.4	-1.4	7.3	6.3	0.5	4.1
Q4	95.2	0.9	-1.3	-21.9	117.3	0.8	0.3	-1.1	-1.0	7.0	-9.7	-0.2	4.0
2021 Q1	124.3	1.0	-1.1	-22.2	140.5	6.0	-10.7	-1.5	-1.1	9.5	-0.8	0.5	4.1
Q2	114.1	1.0	-1.6	-29.5	144.1	7.0	-13.4	-2.3	-1.9	8.3	-3.2	2.0	3.8
Q3	655.8	0.8	-2.2	-36.8	701.3	3.5	-13.9	-1.6	-1.1	12.3	-11.3	2.2	2.4
Q4	140.7	1.1	-1.9	-42.7	159.4	10.6	-16.1	-0.1	-2.2	20.6	6.9	3.6	1.6
2022 Q1	174.0	3.4	-3.1	-41.0	200.1	5.7	-17.2	0.5	-0.6	24.0	-1.4	1.9	1.6
Q2	234.9	6.4	-6.3	-36.9	242.7	9.3	-17.1	-1.4	-1.6	35.7	-1.3	3.4	2.0
Q3	755.8	6.6	-2.1	-48.2	766.7	12.3	-17.4	0.5	-0.7	39.1	-10.3	8.0	1.9
2021 October	50.1	0.6	-0.6	-15.9	51.4	0.4	-4.9	-0.1	-0.1	9.8	8.0	1.0	0.5
November	27.7	0.3	-0.8	-12.0	37.4	4.0	-5.4	-0.3	-2.0	4.8	0.5	0.9	0.5
December	62.9	0.3	-0.5	-14.9	70.5	6.3	-5.8	0.4	0.0	6.0	-1.6	1.7	0.5
2022 January	109.8	0.5	-0.6	-10.8	111.4	3.2	-4.3	-0.1	-0.1	9.0	-0.1	1.2	0.5
February	35.1	1.0	-0.8	-11.0	44.7	1.6	-6.1	0.1	-0.3	4.6	0.2	0.6	0.5
March	29.1	2.0	-1.6	-19.3	43.9	0.8	-7.0	0.4	-0.2	10.7	-1.5	0.2	0.5
April	87.7	1.9	-1.9	-13.0	86.8	8.2	-5.7	-0.6	-1.2	10.5	0.5	1.7	0.5
May	68.2	2.3	-1.9	-10.4	73.7	0.3	-4.8	-0.5	-0.4	9.1	-0.4	0.5	0.7
June	79.0	2.2	-2.5	-13.5	82.3	0.7	-6.6	-0.3	0.0	16.1	-1.3	1.2	0.7
July	264.3	2.3	-0.2	-14.5	267.3	4.6	-3.9	-0.2	-0.5	12.5	-2.8	-0.1	0.4
August	436.8	1.6	-0.1	-15.4	442.7	1.7	-6.4	0.8	-0.2	9.0	-0.4	3.6	1.1
September	54.7	2.6	-1.8	-18.2	56.7	6.1	-7.1	-0.1	-0.1	18.1	-7.1	4.5	0.4
October	73.9	1.8	-1.3	-15.1	73.7	4.0	-6.1	0.3	-0.3	8.8	4.9	2.7	0.4

Table 30.5. Services - credit

(EUR million)

Description	Credit												
	Manufacturing services on physical inputs owned by others	Maintenance and repair services n.i.e.	Transport	Travel	Construction	Insurance and pension services	Financial services	Charges for the use of intellectual property n.i.e.	Telecommunications, computer, and information services	Other business services	Personal cultural, and recreational services	Government goods and services n.i.e.	
2007	382.5	13.1	...	31.6	146.4	2.9	11.5	1.5	0.1	58.3	32.4	...	84.7
2008	396.9	5.3	...	29.0	177.6	8.9	12.1	2.7	0.5	57.3	13.6	...	90.0
2009	521.7	3.7	...	30.1	277.6	15.7	14.8	5.4	1.2	72.5	18.6	...	81.4
2010	574.3	5.7	...	31.2	327.7	6.4	15.5	3.7	0.6	79.7	40.9	...	62.7
2011	820.3	8.4	...	28.6	531.6	13.7	13.9	0.3	...	96.9	75.3	...	51.6
2012	894.5	5.0	...	29.3	636.8	22.4	25.3	0.7	0.1	70.4	61.6	...	42.9
2013	875.1	13.6	...	36.6	647.5	9.4	22.7	2.0	0.4	59.8	44.3	...	39.0
2014	928.6	12.3	...	26.6	665.6	12.0	21.8	0.1	0.2	77.7	75.0	2.5	34.7
2015	951.5	13.6	...	33.1	719.7	14.0	18.2	0.5	0.3	54.8	60.9	1.6	34.8
2016	1,130.6	13.0	...	35.3	901.4	12.9	19.2	0.5	...	48.4	62.9	1.3	35.5
2017	1,358.8	5.3	...	37.2	1,112.1	9.3	19.7	0.9	0.3	46.6	88.8	2.7	35.8
2018	1,561.6	2.1	...	59.7	1,228.2	23.1	29.1	1.1	0.2	55.8	122.5	3.7	36.2
2019	1,675.1	2.8	...	67.1	1,321.4	20.5	34.1	0.5	0.8	67.2	121.7	6.2	32.8
2020	994.9	2.8	...	47.2	628.0	11.9	55.6	1.0	1.4	71.7	139.6	3.2	32.5
2021	1,906.0	3.8	...	77.5	1,490.1	29.7	9.6	4.5	0.7	98.8	144.3	15.6	31.4
2020 Q1	282.9	0.8	...	16.0	190.1	3.1	11.5	0.3	1.2	19.7	31.5	0.7	8.1
Q2	114.2	0.5	...	5.8	33.8	2.3	12.7	0.2	0.1	17.5	32.5	0.6	8.1
Q3	336.2	0.6	...	10.6	246.3	2.1	15.3	0.0	0.1	16.8	35.3	1.1	8.1
Q4	261.6	0.9	...	14.8	157.8	4.4	16.1	0.4	0.0	17.7	40.3	0.8	8.1
2021 Q1	264.1	1.0	...	15.0	181.4	6.5	1.5	0.9	0.4	18.5	29.2	1.6	8.1
Q2	311.2	1.0	...	16.3	220.8	7.8	1.9	0.2	0.1	18.9	31.5	4.5	8.1
Q3	968.3	0.8	...	26.0	864.0	3.6	4.3	1.1	0.1	26.5	29.8	4.5	7.7
Q4	362.4	1.1	...	20.2	223.8	11.9	1.8	2.3	0.1	34.8	53.8	5.0	7.4
2022 Q1	375.1	3.4	...	23.0	258.2	6.8	1.5	2.0	0.1	36.9	31.7	4.0	7.4
Q2	499.6	6.4	...	31.0	346.3	10.7	2.8	1.4	0.0	52.1	34.6	6.4	7.8
Q3	1175.7	6.6	...	38.1	391.9	13.6	4.8	1.7	0.1	61.6	36.9	12.8	7.7
2021 October	97.1	0.3	0.0	7.3	65.6	1.7	0.5	0.3	0.1	6.9	10.7	1.1	2.5
November	120.1	0.6	0.0	6.8	72.3	0.5	0.5	0.7	0.0	13.6	21.0	1.6	2.5
December	143.2	0.3	...	7.3	94.0	6.7	0.8	1.1	0.1	11.6	16.6	2.2	2.5
2022 January	169.7	0.5	0.0	8.7	128.3	3.6	0.4	0.5	0.1	13.8	9.8	1.6	2.5
February	95.6	1.0	0.0	6.5	61.8	1.8	0.4	0.5	0.0	8.7	11.5	0.9	2.5
March	109.9	2.0	0.0	7.9	68.1	1.3	0.7	1.0	0.0	14.5	10.4	1.5	2.5
April	163.8	1.9	0.0	8.3	110.9	8.5	0.6	0.4	0.0	14.6	13.4	2.7	2.5
May	147.9	2.3	0.0	10.5	103.1	1.3	1.6	0.6	0.0	13.1	10.9	1.8	2.7
June	187.9	2.2	0.0	12.2	132.3	0.8	0.6	0.4	0.0	24.4	10.3	1.9	2.7
July	398.3	2.3	0.0	14.4	336.2	5.2	3.1	0.4	0.0	18.5	13.2	2.6	2.3
August	616.2	1.6	0.0	13.5	558.2	1.9	1.3	1.1	0.0	16.8	14.1	4.7	3.1
September	161.1	2.6	0.0	10.1	97.5	6.5	0.4	0.1	0.0	26.4	9.6	5.5	2.3
October	155.7	1.8	0.0	9.9	96.6	4.2	0.8	0.9	0.0	18.5	17.3	3.1	2.3

Table 30.6. Services - debit

(EUR million)

Description	Debit												
	Manufacturing services on physical inputs owned by others	Maintenance and repair services n.i.e.	Transport	Travel	Construction	Insurance and pension services	Financial services	Charges for the use of intellectual property n.i.e.	Telecommunications, computer, and information services	Other business services	Personal, cultural, and recreational services	Government goods and services n.i.e.	
2007	270.3	9.5	2.1	50.9	49.8	20.2	20.2	5.9	1.8	19.1	87.5	...	3.5
2008	250.3	3.7	6.5	69.0	52.6	5.7	24.2	2.5	3.7	20.4	59.5	...	2.4
2009	294.3	...	9.1	69.2	81.8	5.0	24.4	1.8	4.1	15.6	81.5	...	1.7
2010	398.3	2.8	13.4	75.3	104.7	26.6	28.4	0.4	2.7	34.3	103.1	...	6.4
2011	424.5	3.2	17.1	82.0	157.3	19.0	31.0	1.1	0.4	20.1	93.5
2012	394.8	1.5	25.7	80.0	150.8	11.4	29.2	2.0	0.3	23.0	58.9	...	12.0
2013	355.1	9.9	0.2	88.0	135.3	2.9	32.1	2.7	2.2	27.7	38.3	...	15.8
2014	468.7	8.5	2.5	99.6	162.9	7.7	35.9	2.3	2.1	58.2	66.8	1.6	20.6
2015	494.4	7.5	7.6	146.7	193.2	3.9	38.2	3.2	1.5	55.8	17.2	0.8	18.8
2016	491.8	5.1	9.2	124.6	219.8	1.4	44.2	3.5	2.4	45.9	23.0	1.2	11.7
2017	531.5	...	5.2	118.7	235.2	1.4	41.6	6.1	1.7	51.3	56.9	1.5	11.7
2018	705.8	...	3.0	127.6	302.3	6.4	48.6	9.8	5.9	61.1	117.1	2.1	21.9
2019	749.1	...	3.2	147.0	327.7	9.8	54.9	5.6	9.2	53.3	111.1	4.7	22.7
2020	603.3	...	5.1	131.5	205.8	6.2	52.5	6.5	5.5	36.3	133.3	3.1	17.5
2021	871.1	...	6.8	208.7	344.8	2.6	63.7	10.0	6.9	48.0	152.7	7.3	19.5
2020 Q1	140.2	...	1.1	34.8	43.7	0.3	12.4	2.1	2.0	8.8	28.8	1.0	5.2
Q2	107.0	...	1.4	27.3	27.2	0.3	11.0	1.5	0.9	7.3	25.6	0.4	4.1
Q3	189.7	...	1.3	32.6	94.5	1.9	13.4	1.4	1.5	9.5	29.0	0.5	4.1
Q4	166.4	...	1.3	36.7	40.4	3.7	15.8	1.5	1.0	10.8	50.0	1.1	4.1
2021 Q1	139.8	...	1.1	37.1	40.9	0.4	12.2	2.4	1.4	9.0	30.0	1.1	4.1
Q2	197.1	...	1.6	45.8	76.7	0.8	15.4	2.5	2.0	10.6	34.7	2.5	4.4
Q3	312.5	...	2.2	62.8	162.7	0.0	18.2	2.7	1.2	14.2	41.1	2.3	5.2
Q4	221.8	...	1.9	63.0	64.5	1.3	18.0	2.4	2.3	14.2	46.9	1.4	5.9
2022 Q1	201.1	...	3.1	64.0	58.1	1.1	19.0	1.5	0.6	12.5	33.1	2.1	5.8
Q2	264.7	...	6.3	67.9	103.6	1.5	20.0	2.7	1.7	16.3	35.9	3.0	5.8
Q3	420.5	0.0	2.1	86.3	225.2	1.3	22.1	1.2	0.8	23.8	47.2	4.7	5.8
2021 October	69.9	0.0	0.6	22.7	20.9	0.1	5.3	0.8	0.1	3.8	13.1	0.6	1.9
November	71.5	0.0	0.8	18.1	20.1	0.7	6.0	0.8	2.1	4.9	15.6	0.3	2.0
December	80.4	...	0.5	22.2	23.5	0.5	6.7	0.8	0.1	5.6	18.2	0.5	1.9
2022 January	59.8	0.0	0.6	19.5	16.9	0.4	4.7	0.6	0.2	4.7	9.9	0.5	1.9
February	60.5	0.0	0.8	17.5	17.0	0.2	6.6	0.4	0.3	4.1	11.3	0.4	1.9
March	80.8	0.0	1.6	27.1	24.2	0.5	7.7	0.6	0.2	3.7	11.9	1.3	1.9
April	76.2	0.0	1.9	21.4	24.2	0.4	6.3	1.0	1.2	4.0	13.0	1.0	1.9
May	79.7	0.0	1.9	20.9	29.4	1.0	6.4	1.1	0.4	4.0	11.3	1.3	1.9
June	108.8	0.0	2.5	25.6	50.0	0.1	7.2	0.7	0.1	8.4	11.6	0.7	1.9
July	134.6	0.0	0.2	29.0	68.9	0.6	7.0	0.6	0.5	5.9	16.1	2.7	1.9
August	179.3	0.0	0.1	28.9	115.5	0.2	7.7	0.3	0.2	7.8	14.5	1.1	1.9
September	106.5	0.0	1.8	28.3	40.8	0.5	7.5	0.3	0.1	8.3	16.7	0.9	1.9
October	81.9	0.0	1.3	25.0	23.0	0.2	6.9	0.6	0.3	9.7	12.5	0.4	1.9

Table 30.7. Primary income

(EUR million)

Description	Balance			Credit			Debit					
	Compensation of employees	Investment income	Other primary income	Compensation of employees	Investment income	Other primary income	Compensation of employees	Investment income	Other primary income			
2007	186.3	154.9	31.5	...	239.2	155.6	83.6	...	52.9	0.8	52.2	...
2008	164.0	175.4	-11.4	...	233.3	176.2	57.1	...	69.3	0.8	68.5	...
2009	61.8	168.7	-106.9	...	183.5	169.7	13.9	...	121.7	1.0	120.8	...
2010	67.0	171.6	-104.6	...	186.3	176.1	10.1	...	119.2	4.5	114.7	...
2011	111.3	208.2	-96.9	...	239.1	221.3	17.8	...	127.8	13.1	114.7	...
2012	153.6	214.3	-60.6	...	230.0	219.9	10.1	...	76.4	5.6	70.8	...
2013	121.5	218.9	-97.4	...	227.5	223.2	4.3	...	106.0	4.3	101.6	...
2014	113.8	200.4	-85.9	-0.7	215.8	206.5	8.0	1.3	102.0	6.1	93.9	2.0
2015	92.6	205.7	-112.0	-1.0	221.7	210.3	9.6	1.8	129.1	4.6	121.6	2.8
2016	74.5	194.2	-116.7	-3.0	212.8	199.9	11.3	1.6	138.3	5.7	128.0	4.6
2017	127.4	217.3	-86	-3.9	230	222.6	5.7	1.7	102.6	5.3	91.7	5.6
2018	113.1	237.0	-121.4	-2.5	264.2	247.6	14.1	2.5	151.1	10.6	135.5	5
2019	160.6	257.1	-92.4	-4.1	277.7	264.5	10.3	2.9	117.1	7.3	102.8	7.0
2020	164.0	262.4	-94.6	-3.8	290.2	274.1	13.7	2.5	126.2	11.7	108.3	6.2
2021	151.4	263.4	-110.4	-1.7	295.6	279.9	12.6	3.1	144.2	16.5	123.0	4.7
2020 Q1	53.1	66.9	-12.5	-1.3	71.9	69.0	2.3	0.6	18.8	2.2	14.8	1.9
Q2	45.3	67.1	-21.1	-0.7	73.1	69.7	2.8	0.6	27.8	2.6	23.9	1.3
Q3	35.4	64.9	-28.4	-1.1	70.7	67.2	3.0	0.6	35.3	2.2	31.4	1.7
Q4	30.1	63.5	-32.7	-0.7	74.4	68.2	5.5	0.7	44.3	4.8	38.2	1.3
2021 Q1	43.8	63.0	-18.4	-0.7	71.5	66.6	4.3	0.6	27.7	3.7	22.7	1.3
Q2	22.0	65.3	-43.0	-0.3	71.7	68.4	2.4	0.8	49.6	3.2	44.7	1.1
Q3	28.1	64.4	-36.1	-0.2	71.7	67.9	2.9	0.9	43.6	3.5	39.1	1.0
Q4	68.0	65.7	2.8	-0.5	75.6	71.8	3.0	0.8	7.6	6.1	0.2	1.3
2022 Q1	77.4	71.1	6.0	0.3	80.0	74.6	4.9	0.6	2.6	3.5	-1.1	0.3
Q2	10.7	72.2	-61.6	0.1	85.4	78.1	6.7	0.6	74.7	5.9	68.3	0.5
Q3	-28.2	76.7	-105.0	0.1	94.4	84.0	9.9	0.5	122.54	7.24	114.92	0.4
2021 October	18.0	24.3	-5.8	-0.4	27.0	25.8	1.0	0.3	9.0	1.5	6.9	0.6
November	18.7	21.9	-3.3	0.0	25.0	23.8	0.9	0.3	6.3	1.8	4.2	0.3
December	46.0	22.7	23.4	-0.1	26.7	25.4	1.0	0.3	-19.3	2.8	-22.4	0.4
2022 January	28.5	24.1	4.3	0.1	25.9	24.7	1.0	0.2	-2.5	0.7	-3.3	0.1
February	28.6	22.7	5.8	0.0	25.1	24.2	0.8	0.1	-3.4	1.5	-5.0	0.1
March	20.3	24.3	-4.1	0.1	28.9	25.6	3.1	0.2	8.6	1.3	7.2	0.1
April	0.6	23.4	-22.8	0.0	27.1	25.8	1.2	0.1	26.5	2.4	24.0	0.1
May	4.9	24.0	-19.2	0.2	28.7	25.6	2.9	0.3	23.8	1.6	22.1	0.1
June	5.2	24.8	-19.5	-0.1	29.6	26.7	2.7	0.2	24.4	1.9	22.2	0.3
July	-13.3	23.0	-36.4	0.1	30.2	26.0	4.0	0.2	43.6	3.0	40.4	0.1
August	-8.8	25.4	-34.3	0.1	31.0	27.5	3.3	0.2	39.8	2.1	37.7	0.1
September	-5.3	28.3	-33.5	-0.1	33.1	30.5	2.6	0.1	38.5	2.2	36.1	0.2
October	12.0	21.9	-10.5	0.6	29.7	25.8	3.3	0.7	17.7	3.9	13.8	0.1

Table 30.8. Secondary income

(EUR million)

Description	Secondary income			Credit			Debit		
	General Government	Financial corporations, nonfinancial corporations, households, and NPISHs		General Government	Financial corporations, nonfinancial corporations, households, and NPISHs		General Government	Financial corporations, nonfinancial corporations, households, and NPISHs	
2007	842.0	245.1	596.9	935.2	251.4	683.8	93.1	6.3	86.8
2008	873.2	223.5	649.7	972.3	223.5	748.8	99.1	...	99.1
2009	983.4	322.9	660.5	1106.8	322.9	783.9	123.4	...	123.4
2010	982.5	319.5	662.9	1087.4	319.5	767.9	105.0	...	105.0
2011	928.8	322.2	606.6	1041.3	322.2	719.1	112.5	...	112.5
2012	1103.7	401.6	702.2	1207.7	401.6	806.1	103.9	...	103.9
2013	1175.0	369.7	805.3	1284.3	369.7	914.6	109.3	...	109.3
2014	1100.3	291.9	808.4	1198.7	291.9	906.8	98.4	...	98.4
2015	1062.4	202.9	859.5	1132.5	202.9	929.6	70.2	...	70.2
2016	1096.1	207.2	888.9	1171.6	207.2	964.3	75.4	...	75.4
2017	1161.0	199.7	961.3	1228.2	199.7	1028.5	67.2	...	67.2
2018	1260.0	226.1	1033.9	1328.8	226.1	1102.7	68.8	...	68.8
2019	1,354.2	236.6	1117.6	1407.2	236.6	1170.6	53.1	...	53.1
2020	1,545.4	276.6	1,268.7	1,603.1	276.6	1,326.5	57.8	...	57.8
2021	1637.3	233.6	1403.6	1706.5	233.6	1472.9	69.2	...	69.2
2020 Q1	313.0	59.7	253.4	327.7	59.7	268.1	14.7	...	14.7
Q2	359.5	52.7	306.8	374.4	52.7	321.7	14.9	...	14.9
Q3	395.5	68.2	327.3	409.0	68.2	340.9	13.6	...	13.6
Q4	477.4	96.1	381.3	492.0	96.1	395.8	14.6	...	14.6
2021 Q1	376.0	61.2	314.8	398.0	61.2	336.8	22.0	...	22.0
Q2	436.5	54.9	381.6	454.3	54.9	399.3	17.8	...	17.8
Q3	447.5	57.7	389.7	460.9	57.7	403.2	13.5	...	13.5
Q4	426.2	59.8	366.4	445.4	59.8	385.6	19.2	...	19.2
2022 Q1	382.1	59.8	322.2	399.2	59.8	339.4	17.1	...	17.1
Q2	467.5	68.0	399.5	488.9	68.0	420.9	21.3	...	21.3
Q3	556.3	98.0	458.3	576.1	98.0	478.1	19.9	...	19.9
2021 October	135.3	18.2	117.1	141.2	18.2	123.1	5.9	-	5.9
November	133.5	19.7	113.8	139.0	19.7	119.3	5.6	-	5.6
December	157.4	21.9	135.4	165.1	21.9	143.2	7.7	...	7.7
2022 January	112.5	18.2	94.3	117.3	18.2	99.1	4.8	-	4.8
February	123.3	19.6	103.7	128.4	19.6	108.8	5.1	-	5.1
March	146.3	22.1	124.2	153.5	22.1	131.4	7.2	-	7.2
April	158.1	21.6	136.5	164.3	21.6	142.8	6.3	-	6.3
May	150.6	20.9	129.6	156.2	20.9	135.3	5.6	-	5.6
June	158.9	25.5	133.4	168.4	25.5	142.8	9.4	-	9.4
July	194.2	40.8	153.5	200.3	40.8	159.6	6.1	-	6.1
August	190.3	24.4	165.9	196.9	24.4	172.5	6.6	.	6.6
September	171.7	32.8	138.9	178.9	32.8	146.1	7.2	...	7.2
October	150.5	16.4	134.1	157.4	16.4	141.0	6.9	-	6.9

Table 30.8.1 Remittances - by channels

(EUR million)

Description	Total			
		Banks	MTA	Other
2007	588.5	156.5	226.8	205.3
2008	608.7	126.3	213.1	269.3
2009	585.7	148.8	213.1	223.8
2010	584.3	141.3	213.1	229.9
2011	492.5	93.9	220.2	178.4
2012	516.4	92.6	236.7	187.0
2013	573.4	115.4	250.3	207.7
2014	622.3	115.2	281.6	225.4
2015	665.5	121.1	303.3	241.1
2016	691.0	116.3	324.4	250.3
2017	759.2	120.4	363.7	275.0
2018	800.6	123.1	387.5	290.0
2019	851.7	123.0	420.1	308.5
2020	980.0	141.3	672.0	166.6
2021	1,153.4	178.8	664.1	310.5
2020 Q1	187.3	23.3	105.3	58.7
Q2	247.2	36.8	199.0	11.3
Q3	262.2	42.1	193.6	26.5
Q4	283.2	39.0	174.1	70.1
2021 Q1	242.9	33.4	148.8	60.7
Q2	311.5	43.6	194.1	73.8
Q3	307.3	55.3	153.7	98.3
Q4	291.6	46.4	167.6	77.6
2022 Q1	241.4	41.9	153.3	46.1
Q2	314.1	47.2	186.3	80.6
Q3	349.1	67.3	175.7	106.2
2021 November	89.5	15.2	56.5	17.8
December	107.3	16.7	53.0	37.6
2022 January	70.5	14.9	42.4	13.3
February	76.2	12.0	49.2	15.0
March	94.7	15.1	61.7	17.8
April	108.1	14.6	66.7	26.9
May	101.1	15.3	58.4	27.4
June	104.9	17.4	61.2	26.4
July	114.9	23.6	57.4	33.8
August	131.6	26.6	55.6	49.4
September	102.6	17.1	62.6	22.9
October	105.1	16.1	64.6	24.3
November	93.7	15.0	62.4	16.3

Table 30.8.2 Remittances - by countries

(In percent)

Description	Germany	Switzerland	Italy	Austria	Belgium	USA	Sweden	France	Norway	Canada	England	Danmark	Finland	Holand	Slovenia	Other
2013 Q3	33.6	24.4	6.6	7.8	2.5	4.3	3.5	4.5	2.3	0.4	1.9	0.7	0.8	0.9	4.9	1.1
Q4	35.3	22.7	10.6	4.6	1.6	4.4	2.1	5.0	2.7	1.8	1.7	0.5	0.6	1.5	0.5	4.2
2014 Q1	36.7	21.4	5.9	3.8	2.3	6.0	3.1	4.1	2.3	1.5	3.1	0.4	0.6	1.1	0.8	7.0
Q2	36.6	23.7	5.4	4.5	2.1	6.4	2.7	3.2	2.4	1.3	3.3	0.4	0.6	0.6	1.5	5.5
Q3	35.5	23.9	4.6	3.6	2.1	6.5	3.4	3.5	2.6	1.9	3.0	0.5	0.7	0.7	1.1	6.5
Q4	36.8	21.1	3.8	3.1	4.0	6.1	2.4	2.4	5.5	0.7	3.1	1.0	0.3	0.1	2.2	7.3
2015 Q1	35.2	21.8	5.0	3.9	3.3	8.1	2.9	3.6	3.1	1.6	1.6	0.4	0.7	0.9	0.8	7.2
Q2	36.9	21.6	3.6	3.5	2.3	8.2	2.5	1.6	4.0	3.5	3.7	0.2	0.6	0.7	0.5	6.6
Q3	35.9	23.8	5.6	3.4	2.1	7.4	3.2	3.7	2.1	1.5	3.3	0.3	0.6	0.6	0.7	5.8
Q4	38.8	22.2	5.1	3.3	2.2	8.4	2.9	3.3	1.8	1.5	3.0	0.4	0.6	0.7	1.3	4.4
2016 Q1	37.8	21.3	5.9	3.8	2.4	7.6	3.2	3.7	1.7	1.5	3.3	0.4	0.7	0.8	0.7	5.2
Q2	37.6	21.8	5.2	3.7	2.2	6.4	3.0	3.5	1.8	1.4	3.1	0.5	0.6	0.8	1.7	6.5
Q3	35.1	24.0	5.6	3.3	2.2	6.6	4.2	3.9	2.5	1.8	2.5	0.3	0.7	0.5	1.5	5.2
Q4	38.0	23.5	4.3	3.6	2.4	6.9	3.1	4.0	2.1	1.5	2.8	0.3	0.7	0.7	0.5	5.9
2017 Q1	38.5	22.8	4.5	3.9	2.5	7.7	3.3	3.9	1.9	1.5	3.0	0.4	0.9	0.6	0.5	4.3
Q2	39.9	22.5	4.2	3.8	2.8	6.9	3.3	3.8	1.9	1.5	3.1	0.4	0.7	0.6	0.4	4.2
Q3	39.3	22.8	4.5	3.8	2.7	6.1	3.6	4.3	2.0	1.7	2.4	0.4	0.7	0.5	0.5	4.8
Q4	39.4	21.8	4.5	3.7	2.6	7.1	3.5	4.3	1.7	1.6	2.5	0.4	0.9	0.6	0.6	4.9
2018 Q1	39.8	21.5	5.0	4.0	2.6	6.4	3.2	4.4	1.6	1.5	2.6	0.3	0.8	0.6	0.4	5.2
Q2	41.1	20.5	4.6	4.1	2.5	6.5	3.5	4.2	2.1	1.4	2.4	0.3	0.6	0.5	0.5	5.0
Q3	38.8	21.9	5.0	4.0	2.3	6.7	3.5	4.3	2.1	1.2	2.1	0.4	0.8	0.5	0.5	5.9
Q4	42.1	22.8	4.9	4.2	2.5	7.4	3.3	4.4	1.8	1.4	2.2	0.3	0.8	0.6	0.6	0.6
2019 Q1	40.7	20.4	5.3	4.1	2.4	7.1	3.0	4.2	1.6	1.3	2.2	0.3	1.0	0.5	0.5	5.3
Q2	41.8	19.3	4.9	3.9	2.6	7.1	3.1	4.3	1.7	1.4	2.1	0.4	0.8	0.5	0.5	5.6
Q3	39.2	20.8	4.8	4.1	2.2	6.8	3.1	4.4	1.9	1.5	2.0	0.4	0.9	0.5	0.6	6.9
Q4	41.2	20.4	4.7	3.9	2.4	7.3	2.6	4.3	1.5	1.3	2.2	0.3	0.8	0.6	0.6	5.9
2020 Q1	42.4	20.8	4.4	4.1	2.2	7.3	2.7	3.9	1.3	1.0	2.0	0.3	0.9	0.4	0.6	5.7
Q2	43.1	24.3	3.5	4.8	2.1	5.4	2.5	3.5	1.1	1.1	1.5	0.3	0.8	0.5	0.9	4.8
Q3	40.8	24.4	4.0	4.8	1.9	6.2	2.3	3.7	1.4	1.2	1.8	0.3	0.9	0.5	0.6	5.0
Q4	42.9	20.0	4.3	4.7	2.2	6.7	2.6	4.2	1.4	1.3	2.2	0.3	0.9	0.5	0.6	5.2
2021 Q1	41.3	18.9	4.1	4.5	2.5	6.9	2.8	3.9	1.5	1.3	2.2	0.3	0.9	0.5	0.6	7.7
Q2	39.5	17.3	4.0	4.2	2.4	7.0	2.7	3.9	1.7	1.3	2.2	0.3	0.9	0.5	0.5	11.5
Q3	39.2	19.7	4.3	4.5	2.2	7.9	3.1	4.2	2.0	1.5	2.3	0.3	1.0	0.6	0.7	6.5
Q4	36.9	19.7	4.4	4.6	2.8	7.1	2.6	3.7	1.9	1.4	1.7	0.3	1.0	0.5	0.8	10.8
2022 Q1	40.0	18.5	4.7	5.1	2.9	8.0	2.5	3.7	1.8	1.4	2.1	0.3	1.1	0.6	0.8	6.6
Q2	38.9	17.9	4.5	5.4	3.0	8.4	2.4	3.8	2.1	1.6	2.1	0.3	1.0	0.6	0.8	7.2
Q3	41.2	20.2	5.0	5.6	2.7	9.1	2.6	4.0	2.2	1.7	2.0	0.3	1.2	0.7	1.1	0.4

Table 30.9. Financial account - net

(EUR million)

Description	Net lending (+) / net borrowing (-) (balance from financial account)														Reserve assets
	Direct investments			Portfolio investments			Other investments								
		Equity and investment fund shares	Debt instruments		Equity and investment fund shares	Debt instruments		Other equity	Cash and deposits	Loans	Trade credit and advances	Other accounts receivable/payable		Special drawing rights (Net incurrence of liabilities)	
2007	5.8	-431.0	-318.0	-113.0	34.5	57.1	-22.6	108.1	0.0	168.2	-9.4	-50.8	0.0	0.0	294.3
2008	-288.1	-341.5	-253.5	-88.0	109.9	21.6	88.3	-74.8	0.0	38.7	-47.1	-66.4	0.0	0.0	18.2
2009	-109.0	-276.9	-253.7	-23.2	124.4	-0.5	124.8	138.3	0.0	171.5	64.8	-38.6	0.0	-59.5	-94.8
2010	-297.2	-331.1	-296.4	-34.7	48.6	154.6	-106.0	-57.4	0.7	191.3	-82.3	-167.1	0.0	0.0	42.7
2011	-377.5	-378.9	-329.5	-49.4	57.8	115.7	-57.9	4.8	-0.8	58.6	40.4	-93.3	0.0	0.0	-61.2
2012	-232.4	-213.3	-186.9	-26.4	185.7	81.3	104.4	-420.5	-0.7	-322.5	5.9	-100.3	-2.9	0.0	215.8
2013	-132.2	-250.2	-158.1	-92.1	139.3	-82.1	221.4	14.4	1.0	22.0	15.3	-24.0	0.0	0.0	-35.7
2014	-145.0	-123.8	-90.0	-33.8	13.3	308.2	-294.9	22.6	-0.1	120.3	-58.7	-36.7	-2.3	0.0	-57.0
2015	-312.3	-271.8	-191.4	-80.4	18.6	-3.8	22.3	-132.8	-0.1	-89.1	-11.5	-33.5	1.4	0.0	73.6
2016	-199.1	-177.2	-138.0	-39.2	343.6	159.6	184.1	-264.0	-0.1	-147.4	-80.9	-35.0	-0.6	0.0	-101.5
2017	-276.2	-212.0	-196.4	-15.5	14.7	74.6	-59.9	-148.8	0.0	22.3	-143.9	-38.3	11.0	0.0	69.8
2018	-335.5	-225.8	-225.5	-0.3	-199.9	-159.5	-40.3	3.4	0.0	-5.8	-52.5	-49.2	110.8	0.0	86.8
2019	-180.5	-205.9	-187.3	-18.6	59.0	96.5	-37.5	-128.8	0.0	126.7	-81.3	-55.5	-118.7	0.0	95.2
2020	-560.9	-286.6	-272.0	-14.6	-81.7	-181.7	100.0	-238.9	0.0	-0.8	-209.8	-28.6	0.3	0.0	46.3
2021	-362.6	-320.4	-288.1	-32.3	277.2	239.4	37.8	-488.3	0.0	-54.1	-167.3	-174.3	2.7	-95.3	168.9
2020 Q1	-115.0	-96.3	-59.5	-36.8	-17.4	-21.5	4.1	17.4	0.0	-8.7	-17.4	43.9	-0.5	0.0	-18.8
Q2	-231.4	-61.2	-65.6	4.5	-371.8	-304.3	-67.5	144.1	0.0	-80.5	-43.0	-0.7	268.3	0.0	57.5
Q3	-30.3	-60.6	-60.6	0.0	354.3	254.5	99.8	-302.6	0.0	21.2	-16.2	-38.7	-268.9	0.0	-21.4
Q4	-184.1	-68.5	-86.2	17.7	-46.9	-110.4	63.5	-97.8	0.0	67.1	-133.2	-33.1	1.4	0.0	29.1
2021 Q1	-94.0	-89.9	-78.8	-11.0	94.2	65.1	29.1	-4.2	0.0	-30.0	21.5	5.2	-1.0	0.0	-94.1
Q2	-148.6	-90.3	-75.2	-15.1	-52.0	-18.3	-33.7	-125.8	0.0	-30.7	100.4	-54.5	59.8	0.0	119.6
Q3	197.8	-132.6	-140.1	7.5	143.9	122.4	21.5	-84.0	0.0	115.9	-23.2	-28.9	-52.5	-95.3	270.5
Q4	-317.8	-7.6	6.1	-13.6	91.2	70.2	21.0	-274.3	0.0	-109.3	-65.2	-96.1	-3.7	0.0	-127.2
2022 Q1	-274.8	-85.4	-61.2	-24.2	-52.5	-10.1	-42.4	-173.0	0.0	-148.2	4.3	-27.4	-1.7	0.0	36.1
Q2	-174.9	-160.1	-130.6	-29.5	-31.9	-18.8	-13.1	-118.6	0.0	9.7	-81.3	-48.4	1.4	0.0	135.7
Q3	112.2	-241.2	-212.8	-28.4	78.5	-37.7	116.2	79.1	0.0	141.9	-45.2	-58.9	41.3	0.0	194.4
2021 October	-94.9	-46.5	-34.2	-12.3	-7.7	-0.6	-7.1	-69.7	0.0	-7.0	-25.5	-35.6	-1.5	0.0	29.0
November	-91.4	-29.1	-30.3	1.2	-174.7	-178.5	3.8	152.7	0.0	-19.3	-23.0	-33.1	228.0	0.0	-40.2
December	-131.6	68.1	70.6	-2.5	273.6	249.3	24.3	-357.2	0.0	-83.0	-16.7	-27.4	-230.2	0.0	-116.0
2022 January	30.9	-37.5	-29.5	-8.0	-22.4	1.3	-23.7	31.2	0.0	13.3	13.3	5.0	-0.4	0.0	59.6
February	-96.8	-15.8	-7.2	-8.6	-115.3	-113.9	-1.4	24.0	0.0	-78.1	-2.0	6.9	97.2	0.0	10.4
March	-208.9	-32.0	-24.4	-7.5	85.2	102.5	-17.3	-228.2	0.0	-83.4	-7.1	-39.3	-98.5	0.0	-33.9
April	-49.4	-40.8	-42.3	1.5	-13.8	-4.2	-9.6	-16.0	0.0	30.1	-22.6	-31.1	7.6	0.0	21.1
May	-33.8	-55.1	-46.0	-9.1	10.1	15.5	-5.4	-58.7	0.0	-18.6	-22.6	-10.6	-6.8	0.0	70.0
June	-91.7	-64.2	-42.3	-21.9	-28.2	-30.1	1.8	-43.9	0.0	-1.8	-36.1	-6.7	0.6	0.0	-44.8
July	13.7	-89.2	-75.2	-14.0	61.1	0.8	60.3	4.0	0.0	56.3	-34.0	-21.1	2.8	0.0	37.5
August	150.2	-66.6	-63.9	-2.7	-14.3	-15.1	0.8	122.0	0.0	112.0	11.2	-13.8	12.6	0.0	108.6
September	-51.8	-85.4	-73.7	-11.7	31.6	-23.4	55.1	-46.9	0.0	-26.4	-22.4	-24.0	25.9	0.0	48.8
October	-50.6	-26.6	-5.1	-21.5	4.2	42.0	-37.8	5.9	0.0	-36.2	45.2	-18.9	15.7	0.0	-34.0

Tabela 30.10. Financial account - investments abroad

(EUR million)

Description	Net acquisition of financial assets														Reserve assets
	Direct investments				Portfolio investments			Other investments							
		Equity and investment fund shares	Debt instruments		Equity and investment fund shares	Debt securities		Other equity	Currency and deposits	Loans	Insurance, pension, and standardiz. guarantee schemes	Trade credit and advances	Other accounts receivable/payable		
2007	508.5	9.7	9.7	0.0	34.5	57.1	-22.6	170.0	0.0	164.6	4.5	0.0	0.9	0.0	294.3
2008	231.6	28.4	25.0	3.4	109.9	21.6	88.3	75.1	0.0	62.9	1.4	0.0	10.8	0.0	18.2
2009	230.2	10.5	10.5	0.0	124.4	-0.5	124.8	190.1	0.0	195.0	-7.9	0.0	3.0	0.0	-94.8
2010	384.2	37.4	34.7	2.7	48.6	154.6	-106.0	255.5	0.0	231.6	19.2	0.0	4.7	0.0	42.7
2011	83.7	5.5	15.7	-10.2	57.8	115.7	-57.9	81.7	0.0	57.3	24.6	0.0	-0.3	0.0	-61.2
2012	225.2	15.8	15.8	0.0	185.7	81.3	104.4	-192.0	0.0	-225.5	31.3	0.0	0.0	2.2	215.8
2013	217.2	30.0	17.9	12.1	139.3	-82.1	221.4	83.5	0.0	60.5	30.7	0.0	-4.8	-2.8	-35.7
2014	90.4	27.3	26.6	0.8	13.3	308.2	-294.9	106.8	0.0	157.4	-50.6	0.0	1.2	-1.3	-57.0
2015	104.0	37.1	36.7	0.4	18.6	-3.8	22.3	-25.3	0.0	-57.2	27.2	0.0	4.0	0.7	73.6
2016	111.2	42.7	44.5	-1.7	343.6	159.6	184.1	-173.7	0.0	-185.6	0.8	0.0	7.0	4.1	-101.5
2017	184.9	43.4	36.3	7.2	14.7	74.6	-59.9	56.9	0.0	65.0	-20.6	0.0	6.3	6.3	69.8
2018	26.5	46.3	37.8	8.5	-199.9	-159.5	-40.3	93.3	0.0	-8.5	-17.0	0.0	7.0	111.8	86.8
2019	244.5	65.8	64.5	1.4	59.0	96.5	-37.5	24.5	0.0	144.7	-2.4	0.0	2.4	-120.3	95.2
2020	126.1	59.1	50.0	9.0	-81.7	-181.7	100.0	102.4	0.0	40.7	44.1	0.0	17.5	0.2	46.3
2021	541.5	100.3	101.8	-1.5	283.6	239.4	44.2	-11.3	0.0	-47.2	11.9	0.0	19.7	4.3	168.9
2020 Q1	-30.6	8.1	8.5	-0.4	-17.4	-21.5	4.1	-2.6	0.0	-10.2	5.9	0.0	2.2	-0.4	-18.8
Q2	-74.1	8.6	6.6	2.0	-371.8	-304.3	-67.5	231.6	0.0	-49.7	7.1	0.0	5.7	268.5	57.5
Q3	143.7	19.5	16.4	3.1	354.3	254.5	99.8	-208.7	0.0	55.5	2.6	0.0	1.9	-268.8	-21.4
Q4	87.2	22.9	18.4	4.4	-46.9	-110.4	63.5	82.2	0.0	45.1	28.5	0.0	7.7	0.9	29.1
2021 Q1	1.2	14.1	15.1	-1.1	94.2	65.1	29.1	-13.0	0.0	-26.3	7.0	0.0	4.5	1.8	-94.1
Q2	143.1	30.0	30.5	-0.4	-52.0	-18.3	-33.7	45.5	0.0	-25.9	2.8	0.0	10.5	58.2	119.6
Q3	526.1	37.0	28.1	8.9	150.3	122.4	27.9	68.3	0.0	110.9	6.2	0.0	3.8	-52.6	270.5
Q4	-129.7	18.5	28.1	-9.5	91.2	70.2	21.0	-112.1	0.0	-105.9	-4.0	0.0	1.0	-3.1	-127.3
2022 Q1	-110.2	31.2	31.1	0.1	-52.5	-10.1	-42.4	-124.9	0.0	-136.4	13.2	0.0	0.2	-1.8	36.1
Q2	173.9	50.7	43.4	7.2	-31.9	-18.8	-13.1	19.5	0.0	14.9	7.8	0.0	-3.5	0.2	135.7
Q3	492.2	39.4	38.4	1.0	78.5	-37.7	116.2	179.9	0.0	134.5	17.9	0.0	-13.7	41.2	194.4
2021 October	15.4	2.0	7.8	-5.8	-7.7	-0.6	-7.1	-8.0	0.0	-3.6	-2.8	0.0	-0.5	-1.2	29.0
November	-7.7	14.0	10.8	3.2	-174.7	-178.5	3.8	193.2	0.0	-41.2	0.1	0.0	2.1	232.3	-40.2
December	-137.4	2.5	9.4	-7.0	273.6	249.3	24.3	-297.3	0.0	-61.2	-1.3	0.0	-0.6	-234.1	-116.1
2022 January	49.3	6.9	9.6	-2.6	-22.4	1.3	-23.7	5.2	0.0	-0.2	10.4	0.0	-5.1	0.1	59.6
February	-72.3	9.7	8.9	0.8	-115.3	-113.9	-1.4	22.9	0.0	-76.8	2.9	0.0	0.4	96.4	10.4
March	-87.1	14.5	12.6	2.0	85.2	102.5	-17.3	-153.0	0.0	-59.4	-0.1	0.0	4.9	-98.4	-33.9
April	81.5	26.7	18.9	7.8	-13.8	-4.2	-9.6	47.5	0.0	32.7	2.4	0.0	5.9	6.5	21.1
May	63.7	16.4	12.3	4.1	10.1	15.5	-5.4	-32.8	0.0	-19.7	1.0	0.0	-6.7	-7.4	70.0
June	28.7	7.6	12.2	-4.7	-28.2	-30.1	1.8	4.8	0.0	1.9	4.4	0.0	-2.6	1.1	44.6
July	179.2	7.6	10.0	-2.4	61.1	0.8	60.3	73.0	0.0	86.0	-14.5	0.0	-1.0	2.5	37.5
August	247.5	19.9	16.8	3.1	-14.3	-15.1	0.8	133.3	0.0	110.4	9.2	0.0	1.0	12.7	108.6
September	65.5	11.9	11.6	0.3	31.6	-23.4	55.1	-26.4	0.0	-61.8	23.2	0.0	-13.7	26.0	48.3
October	-10.2	14.5	18.0	-3.6	4.2	42.0	-37.8	5.1	0.0	-0.5	1.8	0.0	-11.8	15.7	-34.0

Table 30.11. Financial account - investments in reporting economy

(EUR million)

Description	Net incurrence of liabilities														
	Direct investments				Portfolio investments				Other investments						
		Equity and investment fund shares	Debt instruments		Equity and investment fund shares	Debt securities		Other equity	Currency and deposits	Loans	Insurance, pension, and standardized guarantee schemes	Trade credit and advances	Other accounts receivable/payable	Special drawing rights (Net incurrence of liabilities)	
2007	502.7	440.7	327.7	113.0	0.0	0.0	0.0	61.9	0.0	-3.6	13.8	0.0	51.7	0.0	0.0
2008	519.7	369.9	278.5	91.4	0.0	0.0	0.0	149.8	0.0	24.2	48.4	0.0	77.2	0.0	0.0
2009	339.2	287.4	264.3	23.2	0.0	0.0	0.0	51.8	0.0	23.5	-72.7	0.0	41.5	0.0	59.5
2010	681.4	368.5	331.1	37.4	0.0	0.0	0.0	312.9	-0.7	40.2	101.5	0.0	171.8	0.0	0.0
2011	461.2	384.4	345.2	39.2	0.0	0.0	0.0	76.8	0.8	-1.3	-15.8	0.0	93.1	0.0	0.0
2012	457.6	229.1	202.7	26.4	0.0	0.0	0.0	228.5	0.7	97.0	25.4	0.0	100.3	5.1	0.0
2013	349.4	280.2	176.0	104.2	0.0	0.0	0.0	69.2	-1.0	38.5	15.4	0.0	19.1	-2.8	0.0
2014	235.4	151.2	116.6	34.6	0.0	0.0	0.0	84.2	0.1	37.1	8.1	0.0	37.9	1.0	0.0
2015	416.3	308.8	228.0	80.8	0.0	0.0	0.0	107.5	0.1	31.9	38.7	0.0	37.4	-0.7	0.0
2016	310.2	220.0	182.5	37.4	0.0	0.0	0.0	90.3	0.1	-38.2	81.7	0.0	42.0	4.7	0.0
2017	461.1	255.4	232.7	22.7	0.0	0.0	0.0	205.8	0.0	42.7	123.3	0.0	44.5	-4.8	0.0
2018	362.0	272.1	263.3	8.8	0.0	0.0	0.0	89.9	0.0	-2.7	35.5	0.0	56.2	1.0	0.0
2019	425.0	271.8	251.8	20.0	0.0	0.0	0.0	153.3	0.0	18.1	78.8	0.0	58.0	-1.6	0.0
2020	687.0	345.7	322.0	23.7	0.0	0.0	0.0	341.4	0.0	41.5	253.9	0.0	46.1	-0.1	0.0
2021	904.1	420.7	389.9	30.8	6.4	0.0	6.4	477.0	0.0	6.9	179.2	0.0	194.0	1.6	95.3
2020 Q1	84.4	104.3	68.0	36.3	0.0	0.0	0.0	-20.0	0.0	-1.6	23.3	0.0	-41.7	0.0	0.0
Q2	157.3	69.8	72.3	-2.5	0.0	0.0	0.0	87.5	0.0	30.8	50.1	0.0	6.4	0.2	0.0
Q3	174.0	80.2	77.1	3.1	0.0	0.0	0.0	93.9	0.0	34.3	18.8	0.0	40.7	0.1	0.0
Q4	271.3	91.4	104.7	-13.3	0.0	0.0	0.0	180.0	0.0	-22.1	161.7	0.0	40.8	-0.4	0.0
2021 Q1	95.1	103.9	94.0	9.9	0.0	0.0	0.0	-8.8	0.0	3.7	-14.5	0.0	-0.8	2.8	0.0
Q2	292.4	121.0	105.7	15.3	0.0	0.0	0.0	171.4	0.0	4.9	103.2	0.0	65.0	-1.6	0.0
Q3	328.3	169.6	168.2	1.4	6.4	0.0	6.4	152.3	0.0	-5.0	29.4	0.0	32.7	-0.1	95.3
Q4	188.3	26.1	22.0	4.1	0.0	0.0	0.0	162.2	0.0	3.4	61.1	0.0	97.1	0.6	0.0
2022 Q1	164.6	116.6	92.3	24.3	0.0	0.0	0.0	48.1	0.0	11.8	8.9	0.0	27.6	-0.2	0.0
Q2	348.8	210.8	174.1	36.7	0.0	0.0	0.0	138.1	0.0	5.3	89.0	0.0	44.9	-1.2	0.0
Q3	380.4	281.0	251.2	29.8	0.0	0.0	0.0	100.8	0.0	-7.4	63.1	0.0	45.2	-0.1	0.0
2021 October	110.2	48.6	42.0	6.5	0.0	0.0	0.0	61.7	0.0	3.5	22.8	0.0	35.1	0.3	0.0
November	83.7	43.1	41.1	2.0	0.0	0.0	0.0	40.6	0.0	-21.9	23.0	0.0	35.2	4.3	0.0
December	-5.7	-65.5	-61.2	-4.5	0.0	0.0	0.0	59.9	0.0	21.8	15.3	0.0	26.8	-4.0	0.0
2022 January	18.4	44.5	39.1	5.4	0.0	0.0	0.0	-26.0	0.0	-13.5	-2.9	0.0	-10.1	0.5	0.0
February	24.5	25.6	16.1	9.4	0.0	0.0	0.0	-1.1	0.0	1.3	4.9	0.0	-6.5	-0.7	0.0
March	121.7	46.5	37.0	9.5	0.0	0.0	0.0	75.2	0.0	24.0	6.9	0.0	44.2	0.1	0.0
April	131.0	67.5	61.2	6.3	0.0	0.0	0.0	63.5	0.0	2.7	24.9	0.0	37.0	-1.0	0.0
May	97.4	71.5	58.3	13.2	0.0	0.0	0.0	25.9	0.0	-1.1	23.6	0.0	3.9	-0.5	0.0
June	120.4	71.7	54.5	17.2	0.0	0.0	0.0	48.7	0.0	3.7	40.5	0.0	4.0	0.4	0.0
July	165.7	97.0	85.2	11.8	0.0	0.0	0.0	68.9	0.0	29.6	19.5	0.0	20.1	-0.3	0.0
August	97.5	86.6	80.7	5.9	0.0	0.0	0.0	11.3	0.0	-1.6	-2.0	0.0	14.8	0.1	0.0
September	117.2	97.4	85.3	12.1	0.0	0.0	0.0	20.5	0.0	-35.4	45.6	0.0	10.3	0.0	0.0
October	40.4	41.1	23.1	18.0	0.0	0.0	0.0	-0.7	0.0	35.7	-43.4	0.0	7.1	-0.1	0.0

Table 31.1. International Investments Position - main components (1)

(EUR million: End of Period)

Description	Net	Assets										
		Direct investments	Portfolio investments			Other investments					Reserve assets	
			Equity and investment fund shares	Debt instruments	Central Bank	General Government	Deposit-taking corporations	Other sectors				
2007	1,254.2	2,397.2	15.2	444.4	158.9	285.5	1,285.6	317.7	...	289.6	678.3	652.0
2008	912.4	2,537.1	43.8	463.9	112.5	351.4	1,359.1	225.8	...	360.8	772.5	670.3
2009	484.2	2,816.9	59.1	622.0	140.1	481.9	1,559.4	290.4	...	486.9	782.1	576.5
2010	406.8	3,234.8	96.6	693.8	194.2	499.6	1,832.0	460.2	...	536.4	835.5	612.5
2011	113.6	3,304.7	102.0	740.2	296.0	444.3	1,908.2	592.8	...	473.5	841.9	554.4
2012	135.8	3,592.0	117.8	986.6	666.3	320.3	1,760.6	453.4	...	436.8	870.4	726.9
2013	258.6	3,997.4	147.5	1,192.6	650.8	541.7	1,963.2	472.9	...	493.9	996.5	694.1
2014	196.5	4,175.8	174.6	1,274.7	1,024.4	250.3	2,081.5	512.4	...	524.8	1,044.3	645.0
2015 Q3	8.3	4,351.1	195.4	1,354.3	1,045.6	308.7	2,077.8	523.3	...	481.4	1,073.1	723.6
Q4	-43.0	4,366.0	211.5	1,383.3	1,086.3	296.9	2,063.5	491.4	...	492.8	1,079.3	707.8
2016 Q1	-56.3	4,397.4	215.1	1,468.6	1,083.7	384.9	2,012.4	439.9	...	486.6	1,085.8	701.3
Q2	-153.8	4,389.8	214.2	1,536.3	1,077.4	458.9	1,941.2	397.8	...	446.8	1,096.7	698.1
Q3	-49.7	4,582.0	238.3	1,671.8	1,219.4	452.4	1,910.7	333.0	...	473.1	1,104.6	761.2
Q4	-81.0	4,547.7	261.2	1,789.3	1,307.4	481.9	1,892.2	267.9	...	504.0	1,120.3	605.1
2017 Q1	-56.8	4,689.1	264.9	1,809.5	1,350.5	459.0	1,929.6	280.8	...	482.0	1,166.8	685.1
Q2	-82.5	4,664.3	272.2	1,740.1	1,308.3	431.8	1,982.1	406.8	...	427.4	1,147.9	670.0
Q3	8.4	4,861.8	286.3	1,751.7	1,357.5	394.1	2,026.5	313.8	...	467.8	1,244.9	797.3
Q4	-99.9	4,837.9	304.5	1,904.8	1,483.0	421.8	1,945.2	307.6	...	466.7	1,170.9	683.4
2018 Q1	-124.1	4,776.9	313.1	1,919.3	1,449.5	469.8	1,832.9	236.5	...	426.4	1,170.0	711.5
Q2	-257.1	4,755.3	324.3	1,948.9	1,467.7	481.2	1,783.0	209.1	...	384.8	1,189.1	699.1
Q3	-126.5	5,005.8	342.6	1,901.9	1,501.9	400.1	1,855.8	189.4	...	466.0	1,200.4	905.4
Q4	-409.4	4,766.2	348.4	1,613.3	1,231.8	381.5	2,035.2	186.8	...	519.1	1,329.3	769.3
2019 Q1	-347.7	4,890.5	357.5	1,779.8	1,431.4	348.4	1,865.0	203.5	...	445.2	1,216.3	888.1
Q2	-462.4	4,912.3	369.1	1,696.3	1,428.9	267.3	1,840.5	183.7	...	420.8	1,236.0	1,006.3
Q3	304.6	5,185.2	401.7	1,725.7	1,433.0	292.7	1,993.9	181.5	...	567.4	1,245.1	1,063.8
Q4	-410.1	5,163.3	415.2	1,829.3	1,485.3	344.0	2,055.1	174.3	...	627.4	1,253.4	863.7
2020 Q1	-582.1	5,045.5	426.1	1,717.0	1,368.9	348.1	2,057.5	214.6	...	584.7	1,258.3	844.9
Q2	-741.1	5,034.2	434.8	1,410.9	1,130.4	280.6	2,288.0	154.2	...	625.3	1,508.5	900.4
Q3	-753.4	5,201.5	454.3	1,792.7	1,413.4	379.3	2,075.0	164.9	...	689.9	1,220.2	879.5
Q4	-829.6	5,315.6	477.2	1,779.2	1,357.7	421.5	2,158.4	158.4	...	786.4	1,213.5	900.8
2021 Q1	-887.7	5,348.4	492.7	1,896.6	1,451.7	444.8	2,140.8	112.7	...	803.2	1,224.9	818.3
Q2	-960.0	5,561.6	523.4	1,908.0	1,507.7	400.3	2,183.9	129.3	...	768.0	1,286.6	947.0
Q3	-723.4	6,112.3	560.5	2,073.3	1,652.5	420.9	2,252.3	146.1	...	836.9	1,269.3	1,226.2
Q4	-927.1	6,082.2	579.1	2,260.8	1,815.0	445.8	2,142.3	120.7	...	733.7	1,287.9	1,100.1
2022 Q1	-1,238.9	5,906.9	610.3	2,138.1	1,738.8	399.3	2,016.5	114.0	...	595.6	1,306.9	1,142.1
Q2	-1,507.2	5,964.1	660.9	2,003	1,611.7	390.9	2,020.4	141.9	...	583.4	1,295.1	1,280.2
Q3	-1,392.9	6,448.1	700.4	2,068.4	1,557.1	511.2	2,197.6	147.2	...	716.6	1,333.7	1,481.7

Table 31.2. International Investments Position - main components (2)

(EUR million: End of Period)

Description	Net	Liabilities	Investments				Other investments				
			Direct investments	Portfolio investments		Central Bank	General Government	Deposit-taking corporations	Other Sectors		
				Equity and investment fund shares	Debt securities						
2007	1,254.2	1,143.0	924.5	218.6	49.8	168.8
2008	912.4	1,624.6	1,294.3	330.3	84.7	245.6
2009	484.2	2,332.7	1,589.8	742.9	60.3	249.0	158.6	275.0
2010	406.8	2,828.0	1,971.0	857.0	65.9	260.0	223.1	308.0
2011	113.6	3,191.2	2,326.1	865.1	66.4	253.6	198.5	346.6
2012	135.8	3,456.3	2,524.3	931.9	65.0	336.5	176.1	354.4
2013	258.6	3,738.8	2,816.4	922.4	62.1	321.8	208.8	329.7
2014	196.5	3,979.3	2,961.4	1,017.9	66.3	326.4	235.0	390.1
2015 Q4	-43.0	4,409.0	3,254.4	1,154.6	70.6	371.2	260.0	452.8
2016 Q1	-56.3	4,453.6	3,311.3	1,142.4	68.6	389.5	264.2	420.0
Q2	-153.8	4,543.6	3,339.5	1,204.1	69.8	383.6	277.0	473.7
Q3	-49.7	4,631.7	3,423.7	1,208.0	69.3	369.3	267.1	502.3
Q4	-81.0	4,628.7	3,405.4	1,223.3	70.9	373.8	236.8	541.9
2017 Q1	-56.8	4,745.9	3,431.6	1,314.3	70.2	463.4	257.4	523.4
Q2	-182.5	4,846.8	3,482.1	1,364.7	67.6	443.0	271.4	582.8
Q3	8.4	4,853.4	3,475.1	1,378.3	66.6	426.0	255.1	630.7
Q4	-99.9	4,937.9	3,518.9	1,418.9	65.9	422.2	281.5	649.4
2018 Q1	-124.1	4,901.0	3,509.3	1,391.7	65.5	416.0	289.3	621.0
Q2	-257.1	5,012.4	3,540.7	1,471.8	67.0	418.4	287.3	699.0
Q3	-126.5	5,132.2	3,605.7	1,526.6	66.9	416.6	325.0	718.0
Q4	-409.4	5,175.6	3,691.5	1,484.1	67.4	416.4	267.1	733.2
2019 Q1	-347.7	5,238.2	3,777.3	1,460.9	68.5	414.1	266.4	711.9
Q2	-462.4	5,374.7	3,817.6	1,557.1	67.7	409.4	281.1	799.0
Q3	304.6	5,49.9	3,925.0	1,564.8	69.7	408.5	274.1	812.4
Q4	-410.1	5,573.4	3,968.8	1,604.6	69.3	409.1	300.1	826.0
2020 Q1	-582.1	5,627.6	4,052.8	1,574.7	69.5	399.3	316.5	789.4
Q2	-741.1	5,775.3	4,124.0	1,651.3	68.4	429.6	330.5	822.7
Q3	-753.4	5,954.9	4,206.5	1,748.4	66.0	407.3	356.1	919.0
Q4	-829.6	6,145.2	4,229.4	1,915.8	65.9	525.8	353.1	971.0
2021 Q1	-887.7	6,236.2	4,334.8	1,901.3	67.4	516.8	342.7	974.4
Q2	-960.0	6,521.9	4,457.4	2,064.2	66.7	571.6	357.6	1,068.3
Q3	-723.4	6,835.3	4,623.4	6.4	...	6.4	2,206.0	1642	569.5	351.3	1,121.0
Q4	-927.1	7,009.6	4,648.4	6.4	...	6.4	2,354.8	166.9	576.4	371.3	1,240.2
2022 Q1	-1,238.9	7,145.8	4,760.8	6.4	...	6.4	2,378.7	168.0	581.3	374.6	1,1272.2
Q2	-1,507.2	7,471.3	4,955.7	6.4	0.0	6.4	2,509.2	172.5	578.7	396.1	1,361.9
Q3	-1,392.9	7,841.0	4,520.4	6.4	...	6.4	2,602.3	177.7	577.3	436.8	1,410.4

Table 31.3. International Investments Position - by sectors

(EUR million: End of Period)

Description	International Investment Position NET												
	Central Bank of the Republic of Kosovo				Banks			General Government			Other sectors		
		Assets	Liabilities		Assets	Liabilities		Assets	Liabilities		Assets	Liabilities	
2007	1,254.2	1,057.6	1,057.6	...	319.9	368.5	48.6	-123.3	971.1	1,094.4
2008	912.4	1,110.7	1,110.7	...	318.1	401.3	83.2	-516.4	1,025.0	1,541.4
2009	484.2	1,089.3	1,149.6	60.3	427.3	583.9	156.7	-249.0	...	249.0	-783.3	1,083.4	1,866.7
2010	406.8	1,106.9	1,172.8	65.9	488.0	709.8	221.8	-260.0	...	260.0	-928.1	1,352.2	2,280.3
2011	113.6	1,094.5	1,161.0	66.4	479.1	675.5	196.4	-253.6	...	253.6	-1,206.4	1,468.4	2,674.8
2012	135.8	1,238.8	1,303.8	65.0	458.0	633.6	175.6	-336.5	...	336.5	-1,224.5	1,654.7	2,879.3
2013	258.6	1,392.1	1,454.2	62.1	540.2	748.3	208.1	-321.8	...	321.8	-1,351.9	1,794.9	3,146.9
2014	196.5	1,146.5	1,212.9	66.3	481.6	715.8	234.2	-326.4	...	326.4	-1,105.2	2,247.1	3,352.3
2015 Q3	8.3	1,244.7	1,314.2	69.5	472.7	719.7	247.0	-367.2	...	367.2	-1,341.9	2,317.2	3,659.1
Q4	-43.0	1,174.9	1,245.5	70.6	480.9	740.0	259.1	-371.2	...	371.2	-1,327.6	2,380.5	3,708.1
2016 Q1	-56.3	1,205.7	1,274.4	68.6	472.7	736.0	263.3	-389.5	...	389.5	-1,345.2	2,387.1	3,732.3
Q2	-153.8	1,234.5	1,304.4	69.8	419.0	695.0	276.0	-383.6	...	383.6	-1,423.7	2,390.5	3,814.2
Q3	-49.7	1,204.5	1,273.8	69.3	477.7	743.9	266.2	-369.3	...	369.3	-1,362.8	2,564.1	3,926.9
Q4	-81.0	1,011.1	1,082.0	70.9	539.2	775.1	235.9	-373.8	...	373.8	-1,257.6	2,690.6	3,948.2
2017 Q1	-56.8	1,086.8	1,157.0	70.2	491.9	748.3	256.4	-463.4	...	463.4	-1,172.1	2,783.9	3,956.0
Q2	-182.5	1,209.0	1,276.6	67.6	387.5	657.9	270.4	-443.0	...	443.0	-1,336.0	2,729.8	4,065.9
Q3	8.4	1,203.7	1,270.5	66.8	447.0	700.9	254.0	-426.0	...	426.0	-1,216.5	2,890.4	4,106.9
Q4	-99.9	1,102.5	1,168.4	65.9	429.7	710.1	280.3	-422.2	...	422.2	-1,210.0	2,959.5	4,169.5
2018 Q1	-124.1	1,137.5	1,202.9	65.5	352.1	640.2	288.1	-416.0	...	416.0	-1,197.7	2,932.9	4,131.5
Q2	-257.1	1,122.3	1,114	67.0	297.7	583.8	286.1	-418.4	...	418.4	-1,258.8	2,982.2	4,241.0
Q3	-126.5	1,232.6	1,299.5	66.9	336.6	660.2	323.7	-416.6	...	416.6	-1,279.0	3,046.0	4,325.0
Q4	-409.4	1,096.3	1,163.7	67.4	426.2	691.9	265.6	-416.4	...	416.4	-1,515.6	2,910.6	4,426.2
2019 Q1	-347.7	1,179.5	1,248.0	68.5	371.2	636.2	264.9	-414.1	...	414.1	-1,484.3	3,006.4	4,479.6
Q2	-462.4	1,214.2	1,281.8	67.7	315.7	595.3	279.6	-409.4	...	409.4	-1,582.9	3,035.2	4,608.0
Q3	-304.6	1,260.6	1,330.3	69.7	501.3	773.8	272.5	-408.5	...	408.5	-1,658.0	3,081.0	4,734.1
Q4	-410.0	1,072.5	1,141.8	69.3	568.1	866.5	298.4	-409.1	...	409.1	-1,641.5	3,155.0	4,787.4
2020 Q1	-582.1	1,110.1	1,179.7	69.5	496.9	811.5	314.6	-399.3	...	399.3	-1,789.8	3,054.4	4,844.1
Q2	-741.1	1,076.7	1,145.1	68.4	485.8	814.5	328.6	-429.6	...	429.6	-1,874.0	3,074.6	4,948.6
Q3	-753.4	1,075.5	1,141.5	66.0	616.9	971.1	354.2	-407.3	...	407.3	-2,038.5	3,088.9	5,127.4
Q4	-829.6	1,083.6	1,149.5	65.9	765.8	1,116.8	350.9	-525.8	...	525.8	-2,153.2	3,049.4	5,202.5
2021 Q1	-887.7	944.3	1,011.7	67.4	823.8	1,166.5	342.7	-516.8	...	516.8	-2,139.1	3,170.2	5,309.3
Q2	-960.0	1,078.5	1,145.2	66.7	741.2	1,098.8	357.6	-571.6	...	571.6	-2,208.0	3,317.6	5,525.6
Q3	-723.6	1,268.6	1,432.8	164.2	845.2	1,196.5	351.3	-569.5	...	569.5	-2,261.5	3,482.9	5,744.4
Q4	-927.1	1,126.2	1,293.1	166.9	735.3	1,106.6	371.3	-582.8	...	-582.8	-2206.0	3,682.5	5888.5
2022 Q1	-1,238.9	1,158.4	1,326.4	168.0	549.6	924.2	374.6	-567.7	...	567.7	-2,379.2	3,656.4	6,035.5
Q2	-1,507.2	1,323.0	1,495.6	172.5	507.0	900.3	393.3	-584.1	1.0	585.1	-2,752.2	3,568.2	6,320.4
Q3	-1,392.9	1,546.8	1,724.6	177.7	697.8	1,131.8	434.0	-583.7	...	583.7	-3,053.8	3,591.7	6,645.5

Table 31.4. International Investments Position - assets

(EUR million: End of Period)

Description	Net IIP	Kosovo's international assets								
		International equity				International debt				
			Direct investments abroad	Equity securities		Direct investments abroad	Debt securities	Other investments	Reserve assets	
2007	1,254.2	2,397.2	174.1	15.2	158.9	2,223.1	0.0	285.5	1,285.6	652.0
2008	912.4	2,537.1	152.9	40.4	112.5	2,384.2	3.4	351.4	1,359.1	670.3
2009	484.2	2,816.9	191.7	51.6	140.1	2,625.2	7.4	481.9	1,559.4	576.5
2010	406.8	3,234.8	280.6	86.4	194.2	2,954.3	10.2	499.6	1,832.0	612.5
2011	113.6	3,304.8	398.0	102.0	296.0	2,906.8	...	444.3	1,908.2	554.4
2012	135.8	3,592.0	784.2	117.8	666.3	2,807.9	...	320.3	1,760.6	726.9
2013	258.6	3,997.4	786.2	135.4	650.8	3,211.2	12.1	541.7	1,963.2	694.1
2014	196.5	4,175.8	1,186.3	161.9	1,024.4	2,989.5	12.6	250.3	2,081.5	645.0
2015 Q3	8.3	4,351.1	1,232.0	186.4	1,045.6	3,119.1	8.9	308.7	2,077.8	723.6
Q4	-43.0	4,366.0	1,284.9	198.6	1,086.3	3,081.1	13.0	296.9	2,063.5	707.8
2016 Q1	-56.3	4,397.4	1,289.1	205.4	1,083.7	3,108.3	9.7	384.9	2,012.4	701.3
Q2	-153.8	4,389.8	1,288.4	211.0	1,077.4	3,101.4	3.1	458.9	1,941.2	698.1
Q3	-49.7	4,582.0	1,452.6	233.2	1,219.4	3,129.4	5.1	452.4	1,910.7	761.2
Q4	-81.0	4,547.7	1,550.4	243.1	1,307.4	2,997.3	18.1	481.9	1,892.2	605.1
2017 Q1	-56.8	4,689.1	1,602.7	252.2	1,350.5	3,086.5	12.8	459.0	1,929.6	685.1
Q2	-182.5	4,664.3	1,567.0	258.7	1,308.3	3,097.3	13.4	431.8	1,982.1	670.0
Q3	8.4	4,861.8	1,625.6	268.0	1,357.5	3,236.3	18.3	394.1	2,026.5	797.3
Q4	-99.9	4,837.9	1,762.3	279.3	1,483.0	3,075.6	25.2	421.8	1,945.2	683.4
2018 Q1	-124.1	4,776.9	1,736.8	287.3	1,449.5	3,039.2	25.8	469.8	1,832.9	711.5
Q2	-257.1	4,755.3	1,764.7	296.9	1,467.7	2,990.6	27.2	481.2	1,783.0	699.1
Q3	-126.5	5,005.8	1,810.0	307.9	1,501.9	3,195.7	34.5	400.1	1,855.8	905.4
Q4	-409.4	4,766.2	1,546.6	314.8	1,231.8	3,219.5	33.6	381.5	2,035.2	769.3
2019 Q1	-347.7	4,890.5	1,759.3	327.9	1,431.4	3,131.2	29.6	348.4	1,865.0	888.1
Q2	-462.4	4,912.3	1,767.8	338.8	1,428.9	3,144.4	30.2	267.3	1,840.5	1,006.3
Q3	-304.6	5,185.2	1,800.1	367.1	1,433.0	3,385.1	34.7	292.7	1,993.9	1,063.8
Q4	-410.1	5,163.3	1,864.5	379.2	1,485.3	3,298.2	35.9	344.0	2,055.1	863.7
2020 Q1	-582.1	5,045.5	1,756.6	387.8	1,368.9	3,288.9	38.3	348.1	2,057.5	844.9
Q2	-741.1	5,034.2	1,524.8	394.4	1,130.4	3,509.4	40.4	280.6	2,288.0	900.4
Q3	-753.4	5,201.5	1,824.3	410.9	1,413.4	3,377.2	43.5	379.3	2,075.0	879.5
Q4	-829.6	5,315.6	1,787.0	429.3	1,357.7	3,528.7	47.9	421.5	2,158.4	900.8
2021 Q1	-887.7	5,348.4	1,896.2	444.4	1,451.7	3,452.3	48.3	444.8	2,140.8	818.3
Q2	-960.0	5,561.6	1,982.5	474.9	1,507.7	3,579.1	47.8	400.3	2,183.9	947.0
Q3	-723.6	6,112.1	2,155.5	503.0	1,652.5	3,956.6	57.5	420.9	2,252.3	1,226.1
Q4	-927.1	6,082.2	2,346.0	531.1	1,815.0	3,736.2	48.0	445.8	2,142.3	1,100.1
2022 Q1	-1,238.9	5,906.9	2,300.9	562.1	1,738.8	3,606.0	48.1	399.3	2,016.5	1,142.1
Q2	-1,507.2	5,964.1	2,217.3	605.6	1,611.7	3,746.8	55.4	390.9	2,020.4	1,280.2
Q3	-1,392.9	6,448.1	2,201.2	644.1	1,557.1	4,246.8	56.3	511.2	2,197.6	1,481.7

Table 31.5. International Investments Position - liabilities

(EUR million: End of Period)

Description	Net IIP	Liabilities							
		International equity				International debt			
			Direct investments	Equity and investment fund shares		Direct investments	Debt securities	Other investments	
2007	1,254.2	1,143.0	621.2	621.2	...	521.8	303.2	...	218.6
2008	912.4	1,624.6	886.5	886.5	...	738.1	407.8	...	330.3
2009	484.2	2,332.7	1,139.4	1,139.4	...	1,193.3	450.4	...	742.9
2010	406.8	2,828.0	1,455.3	1,455.3	...	1,372.8	515.8	...	857.0
2011	113.6	3,191.2	1,760.7	1,760.7	...	1,430.5	565.4	...	865.1
2012	135.8	3,456.3	1,938.4	1,938.4	...	1,517.8	585.9	...	931.9
2013	258.6	3,738.8	2,129.9	2,129.9	...	1,608.9	686.5	...	922.4
2014	196.5	3,979.3	2,241.4	2,241.4	...	1,737.9	720.0	...	1,017.9
2015 Q3	8.3	4,342.8	2,422.2	2,422.2	...	1,920.6	797.7	...	1,122.9
Q4	-43.0	4,409.0	2,476.3	2,476.3	...	1,932.7	778.2	...	1,154.6
2016 Q1	-56.3	4,453.6	2,524.5	2,524.5	...	1,929.2	786.8	...	1,142.4
Q2	-153.8	4,543.6	2,538.9	2,538.9	...	2,004.7	800.6	...	1,204.1
Q3	-49.7	4,631.7	2,615.7	2,615.7	...	2,016.0	807.9	...	1,208.0
Q4	-81.0	4,628.7	2,612.7	2,612.7	...	2,016.0	792.7	...	1,223.3
2017 Q1	-56.8	4,745.9	2,663.6	2,663.6	...	2,082.3	768.1	...	1,314.3
Q2	-182.5	4,846.8	2,732.0	2,732.0	...	2,114.8	750.1	...	1,364.7
Q3	8.4	4,853.4	2,783.1	2,783.1	...	2,070.3	692.0	...	1,378.3
Q4	-99.9	4,937.9	2,848.2	2,848.2	...	2,089.6	670.7	...	1,418.9
2018 Q1	-124.1	4,901.0	2,895.5	2,895.5	...	2,005.5	613.8	...	1,391.7
Q2	-257.1	5,012.4	2,938.9	2,938.9	...	2,073.5	601.8	...	1,471.8
Q3	-126.5	5,132.2	3,027.5	3,027.5	...	2,104.8	578.2	...	1,526.6
Q4	-409.4	5,175.6	3,138.4	3,138.4	...	2,037.2	553.1	...	1,484.1
2019 Q1	-347.7	5,238.2	3,185.1	3,185.1	...	2,053.1	592.2	...	1,460.9
Q2	-462.4	5,374.7	3,218.2	3,218.2	...	2,156.5	599.3	...	1,557.1
Q3	-304.6	5,489.8	3,327.2	3,327.2	...	2,162.6	597.8	...	1,564.8
Q4	-410.1	5,573.4	3,371.0	3,371.0	...	2,202.4	597.8	...	1,604.6
2020 Q1	-582.1	5,627.6	3,440.5	3,440.5	...	2,187.1	612.3	...	1,574.7
Q2	-741.1	5,775.3	3,514.0	3,514.0	...	2,261.2	610.0	...	1,651.3
Q3	-753.4	5,954.9	3,591.7	3,591.7	...	2,363.2	614.8	...	1,748.4
Q4	-829.6	6,145.2	3,626.0	3,626.0	...	2,519.2	603.4	...	1,915.8
2021 Q1	-887.7	6,236.1	3,718.9	3,718.9	...	2,517.2	615.9	...	1,901.3
Q2	-960.0	6,521.6	3,828.7	3,828.7	...	2,692.9	628.7	...	2,064.2
Q3	-723.6	6,835.8	3,992.5	3,992.5	...	2,843.3	630.9	6.4	2,206.0
Q4	-927.1	7,009.6	4,031.0	4,031.0	...	2,978.5	617.5	6.4	2,354.8
2022 Q1	-1,238.9	7,145.8	4,118.2	4,118.2	...	3,027.6	642.6	6.4	2,378.7
Q2	-1,507.2	7,471.3	4,276.9	4,276.9	...	3,194.4	678.9	6.4	2,509.2
Q3	-1,392.9	7,841.0	4,520.4	4,520.4	...	3,320.6	711.9	6.4	2,602.3

Table 31.6. International Investments Position - reconciliation with BOP statistics

(EUR million)

Year	Quarter	Description	International Investment Position NET						
			Direct Investments	Portfolio investments		Financial derivatives	Other investments	Reserve assets	
				Equity and investment fund shares	Debt securities				
2021	Q1	Beginning of the period	-3,752.2	1,779.2	1,357.7	421.5	...	242.6	900.8
		Total	-90.1	117.4	94.1	23.3	...	-3.1	-82.5
		Transactions in financial account	-89.9	94.2	65.1	29.1	...	-4.2	-94.1
		Non transaction related change	-0.2	23.3	29.0	-5.7	...	1.1	11.5
		End - of period	-3,842.1	1,896.6	1,451.7	444.8	...	239.5	818.3
	Q2	Beginning of the period	-3,842.1	1,896.6	1,451.7	444.8	...	239.5	818.3
		Total	-92.1	11.4	94.1	23.3	...	-119.8	128.7
		Transactions in financial account	-90.3	-52.0	-18.3	-33.7	...	-125.8	119.6
		Non transaction related change	-1.8	63.4	112.4	57.0	...	6.0	9.1
	Q3	Beginning of the period	-3,934.3	1,908.0	1,507.7	400.3	...	119.7	947.0
		Total	-128.2	159.0	94.1	23.3	...	-73.4	279.0
		Transactions in financial account	-132.6	143.9	122.4	27.9	...	-84.0	270.5
		Non transaction related change	4.5	15.1	-28.4	-4.5	...	10.6	8.7
	Q4	Beginning of the period	-4,062.5	2,067.0	1,652.2	414.5	...	46.3	1,226.2
		Total	-6.9	187.5	162.5	25.0	...	-258.8	-126.1
		Transactions in financial account	-7.6	91.2	70.2	21.0	...	-274.3	-127.3
Non transaction related change		0.7	96.3	92.3	4.0	...	18.9	1.2	
2022	Q1	Beginning of the period	-4,076.4	2,254.4	1,815.0	439.4	...	-213.5	1,100.1
		Total	-81.1	-122.7	94.1	-23.3	...	-149.7	41.8
		Transactions in financial account	-85.4	-52.5	-10.1	-42.4	...	-173.0	36.1
		Non transaction related change	4.2	-70.2	104.2	65.8	...	24.3	5.7
	Q2	Beginning of the period	-4,150.5	2,131.7	1,738.8	392.9	...	-362.2	1,142.1
		Total	-144.3	-135.5	-127.1	-8.4	...	-126.6	138.1
		Transactions in financial account	-160.1	-31.9	-18.8	-13.1	...	-118.6	135.7
		Non transaction related change	15.8	-103.6	-108.3	4.7	...	-8.0	2.4
	Q3	Beginning of the period	-4,294.8	1,996.2	1,611.7	384.5	...	-488.8	1,280.2
		Total	-237.1	65.8	-54.6	120.4	...	84.2	201.5
		Transactions in financial account	-241.2	78.5	-37.7	116.2	...	80.5	194.4
		Non transaction related change	4.1	-12.7	-16.9	4.2	...	3.7	7.1
		End - of period	-4,531.9	2,062.0	1,557.1	504.8	...	-404.7	1,481.7

Table 32.1. Direct investments - by geographical breakdown

(EUR million: As of September 2022)

Country		Total incoming direct investments			Total outgoing direct investments		
			Equity	Transaksionet kapitale tjera		Equity	Transaksione kapitale tjera
European Union		2,022.1	1,724.0	298.0	200.4	182.1	18.3
AT	Austria	337.6	311.8	25.8	11.7	10.5	1.2
BE	Belgium	68.0	60.2	7.9	6.3	6.1	0.2
BG	Bulgaria	38.7	8.4	30.3	0.9	0.9	0.0
CY	Cyprus	15.0	4.1	10.9	19.7	19.7	0.1
FR	France	53.8	50.0	3.8	8.5	8.4	0.0
DE	Germany	869.3	796.7	72.6	81.6	76.3	5.3
GR	Greece	6.8	5.4	1.4	3.0	3.0	...
HR	Croatia	11.8	13.0	-1.3	17.3	13.6	3.7
IT	Italy	71.2	59.1	12.1	10.8	10.8	...
NL	The Netherlands	50.3	43.7	6.6	11.9	4.4	7.5
RO	Romania	0.3	1.9	-1.6	0.6	0.6	...
SI	Slovenia	244.1	187.2	57.0	14.1	14.0	0.2
SE	Sweden	97.5	97.0	0.5	4.3	4.3	...
	Other EU Countries	157.7	85.6	72.1	9.8	9.6	0.2
Other European countries		1,797.0	1,459.9	337.1	459.6	423.6	35.9
AL	Albania	309.4	197.7	111.7	246.4	226.4	20.0
MK	North Macedonia	24.0	17.1	6.8	38.3	33.0	5.2
ME	Montenegro	21.2	10.8	10.4	49.6	46.4	3.2
NO	Norway	52.4	51.1	1.3	3.4	3.4	...
RS	Serbia	22.0	19.7	2.3	14.3	14.3	0.0
GB	Great Britain	128.2	118.7	9.5	15.7	15.6	0.1
CH	Switzerland	777.7	680.4	97.3	34.4	33.8	0.6
TR	Turkey	437.6	344.1	93.6	30.3	23.5	6.7
	Other European countries	24.6	20.4	4.2	27.2	27.2	0.0
Other countries		479.9	405.2	74.6	40.4	38.3	2.1
US	United States	363.0	302.8	60.2	28.3	26.4	1.9
AE	United Arab Emirates	19.3	19.2	0.1	2.8	2.8	0.0
	Other countries	97.6	83.3	14.3	9.2	9.1	0.1
Other countries (not allocated)		933.4	931.2	2.2
ZZ	Non-specified	933.4	931.2	2.2
Total		5,232.3	4,520.4	711.9	700.4	644.1	56.3

Table 32.2. Direct investments - by economic activity

(Flow data; EUR million)

Description	Total	Agriculture, forestry and fishing	Mining and quarrying	Manufacturing	Electricity, gas, steam and air conditioning supply	Construction	Wholesale and retail trade; repair of motor vehicles and motorcycles	Transportation and storage	Information and communication	Financial and insurance activities	Real estate activities	Professional, scientific and technical activities	Other
2007	440.7	7.9	41.5	74.8	2.5	5.2	12.7	...	123.2	102.0	30.9	...	40.1
2008	369.9	8.5	17.4	53.7	16.7	13.5	10.1	...	28.3	109.6	62.2	...	49.7
2009	287.4	13.1	7.0	57.6	8.7	35.5	16.2	-2.1	24.9	75.3	43.9	...	7.5
2010	368.5	0.9	17.7	101.1	...	54.2	6.8	7.5	-16.0	39.4	75.5	3.7	77.9
2011	384.4	0.6	-5.2	46.9	0.2	133.1	11.6	41.1	-9.0	33.0	60.5	10.7	60.9
2012	229.1	-0.7	-24.5	33.8	0.7	30.4	14.2	37.5	-3.3	23.0	95.1	5.1	17.7
2013	280.2	0.4	-14.1	13.8	63.0	15.3	14.5	0.8	2.5	4.2	121.2	4.4	54.2
2014	151.2	0.2	4.1	-35.1	5.9	-19.9	8.3	0.7	0.5	41.9	118.2	3.0	23.4
2015	308.8	0.9	-36.9	20.0	12.9	43.1	12.6	0.4	2.4	64.4	153.3	4.7	31.1
2016	220.0	1.3	-19.4	4.2	-0.4	28.1	14.0	0.9	-4.2	19.0	139.7	5.8	31.0
2017	255.4	-1.3	-4.9	6.1	-0.8	5.1	9.0	-0.8	-3.8	55.2	154.7	5.7	31.1
2018	272.1	0.1	-2.7	-17.7	12.1	24.8	19.6	-0.2	-9.6	15.5	205.2	5.2	20.0
2019	254.6	1.5	-6.9	14.2	13.5	-17.1	-6.7	-6.2	2.3	13.9	223.8	3.4	18.9
2020	345.7	2.8	29.1	-4.6	30.0	11.4	-8.1	-16.0	1.6	85.1	201.1	3.6	9.6
2021	420.7	1.1	1.4	-0.4	-38.8	16.7	-4.0	4.3	17.3	24.6	384.0	5.7	8.55
2019 Q2	40.8	0.8	-1.3	-1.8	2.5	-5.8	-4.1	0.4	3.7	-12.7	52.6	0.3	6.3
Q3	105.6	0.5	-0.6	8.5	3.4	-1.2	-1.0	3.0	3.7	8.3	74.1	1.1	5.9
Q4	38.2	0.1	0.8	5.4	5.0	-25.8	0.7	-8.0	-2.0	1.8	55.5	0.7	4.0
2020 Q1	104.3	1.2	9.7	-3.3	24.7	-3.4	-3.9	-0.4	6.5	19.5	49.1	1.4	3.3
Q2	69.8	0.9	11.7	4.2	-2.5	1.5	1.6	-10.9	-0.3	31.2	30.1	0.7	1.7
Q3	80.2	0.3	-6.0	5.6	6.6	6.6	1.0	-1.9	-0.8	15.9	49.4	0.7	2.9
Q4	91.4	0.5	13.8	-11.1	1.2	6.7	-6.7	-2.7	-3.7	18.4	72.4	0.9	1.7
2021 Q1	103.9	0.6	0.4	1.7	-1.6	7.0	2.7	-2.0	3.0	28.8	63.5	1.5	-1.8
Q2	121.0	0.1	-1.5	3.4	8.6	-6.3	1.0	-0.3	10.1	24.2	79.2	0.7	2.0
Q3	169.6	0.1	1.0	1.5	-4.2	2.3	-1.6	6.7	1.0	34.5	122.4	1.8	3.1
Q4	26.1	0.3	1.5	-7.1	-41.6	13.7	-6.1	-0.1	3.1	-62.9	118.8	1.8	4.3
2022 Q1	116.6	0.5	4.2	-0.2	-36.7	8.9	1.0	0.1	2.2	16.0	111.7	3.2	5.4
Q2	210.8	-0.1	22.9	-0.2	9.8	8.7	1.8	0.4	3.5	35.0	120.0	2.5	5.7
Q3	281.0	0.2	8.6	15.1	52.7	-0.1	3.1	3.3	2.2	18.5	162.7	2.7	8.5
2021 October	48.6	0.0	0.1	-0.8	-1.2	5.2	-0.5	0.2	0.4	9.1	35.1	0.7	0.5
November	43.1	0.3	1.3	0.6	-4.9	1.9	-3.7	0.2	1.5	6.6	35.6	0.3	3.6
December	-65.6	0.0	0.2	-6.9	-35.4	6.6	-1.9	-0.5	1.3	-78.6	48.1	0.7	0.4
2022 January	44.5	0.1	0.4	1.7	-14.4	0.0	0.8	0.2	0.8	9.8	41.0	1.4	2.6
February	25.6	0.2	2.3	1.8	-14.0	0.7	1.6	0.1	0.9	-1.3	31.0	0.9	1.5
March	46.5	0.2	1.6	-3.7	-8.3	8.2	-1.3	-0.2	0.5	7.5	39.6	1.0	1.4
April	67.5	0.0	-0.8	4.0	3.5	6.4	0.5	1.5	2.2	11.9	36.1	0.7	1.4
May	71.5	-0.1	8.4	-0.4	3.2	0.4	1.4	1.7	0.5	12.0	41.7	0.9	1.8
June	71.7	0.0	15.3	-3.8	3.1	1.9	-0.1	-2.8	0.8	11.1	42.2	1.0	3.0
July	97.0	0.0	2.9	9.9	16.8	0.4	1.0	0.9	1.9	12.9	46.5	1.6	2.3
August	86.6	0.2	-0.6	5.6	17.0	2.4	1.6	0.8	1.0	-4.3	57.3	0.6	5.1
September	97.4	0.0	6.2	-0.3	18.9	0.4	0.7	0.5	0.5	9.9	59.0	0.5	1.0
October	41.1	0.0	2.4	2.9	0.6	7.1	1.4	0.0	3.0	-22.3	45.6	0.8	0.8

Table 32.3. Direct investments in Kosovo - by countries

(Flow data: EUR million)

Description	Total	of which:									
		Austria	Germany	Slovenia	UK	Switzerland	Turkey	Netherlands	Albania	US	France
2007	440.7	35.4	48.1	56.2	116.2	9.7	5.4	41.2	3.4	8.8	8.6
2008	369.9	51.3	44.0	44.3	36.6	32.1	23.8	25.9	21.9	4.8	3.5
2009	287.4	15.5	75.2	50.8	6.2	22.7	14.5	23.1	23.3	11.8	6.0
2010	368.5	21.1	91.5	34.0	38.9	35.1	4.9	17.2	20.3	12.6	3.8
2011	384.4	19.6	66.6	16.2	80.1	30.9	34.7	4.7	11.2	14.3	0.2
2012	229.1	0.2	49.2	8.0	14.3	39.7	62.7	-26.7	16.8	8.5	6.9
2013	280.2	10.7	21.7	7.0	10.7	41.7	88.6	-0.1	19.3	12.7	3.8
2014	151.2	30.3	29.4	-9.4	-39.5	38.2	20.0	-7.8	20.4	14.7	3.3
2015	308.8	33.5	45.3	5.6	26.6	72.9	55.4	-36.4	40.1	25.0	3.2
2016	220.0	9.9	25.7	-4.5	13.6	61.8	42.7	-23.1	28.6	23.0	2.8
2017	255.4	20.3	55.9	1.2	27.0	50.6	29.5	-14.1	2.4	20.3	3.6
2018	272.1	11.2	60.3	-8.7	57.4	71.0	12.2	-39.7	22.3	35.5	5.6
2019	271.8	12.0	72.9	8.0	2.3	61.9	-17.3	0.8	19.5	21.3	3.4
2020	345.7	27.6	67.5	8.1	21.4	64.1	14.6	0.1	39.8	29.6	3.7
2021	420.7	22.9	121.9	5.8	0.1	99.2	-38.0	7.6	50.4	63.7	10.2
2019 Q2	40.8	6.4	18.4	2.1	-1.9	16.9	-30.1	-4.3	10.1	5.7	1.5
Q3	105.6	-9.0	32.4	6.6	5.9	17.6	10.0	4.7	0.0	10.8	1.5
Q4	38.2	8.9	4.7	-4.1	3.9	15.0	-24.0	1.8	3.2	-6.9	0.4
2020 Q1	104.3	6.3	19.9	5.0	-3.1	12.0	1.6	-2.7	15.0	6.8	1.1
Q2	69.8	5.8	10.4	1.7	13.3	13.4	-8.6	2.4	17.2	4.6	0.0
Q3	80.2	6.6	27.2	1.3	-3.5	16.6	11.5	2.2	2.8	7.1	0.8
Q4	91.4	9.0	9.9	0.2	14.6	22.1	10.1	-1.9	4.8	11.2	1.8
2021 Q1	103.8	12.4	21.9	5.7	2.8	19.4	3.2	1.9	14.0	11.1	1.1
Q2	121.0	13.3	31.6	6.2	1.8	21.6	-0.3	1.2	7.2	10.5	2.5
Q3	169.6	17.9	58.3	7.5	1.1	25.3	5.4	1.2	11.2	18.4	3.8
Q4	26.1	-20.7	10.1	-13.6	-6.1	33.0	-45.7	3.3	18.0	24.0	2.8
2022 Q1	116.6	14.5	47.9	7.0	-0.6	24.9	-43.3	-0.6	16.4	23.0	1.2
Q2	210.8	17.3	51.5	9.3	-7.8	55.2	18.3	-2.0	22.0	25.4	4.0
Q3	281.0	19.5	66.6	9.9	-1.2	52.3	48.4	7.3	17.6	26.1	2.3
2021 October	48.8	3.1	15.6	1.7	-1.6	13.5	-3.9	0.8	4.7	5.6	0.8
November	43.3	3.8	10.7	2.1	-3.2	8.9	-1.6	1.1	8.7	5.4	0.9
December	-65.6	-27.7	-16.3	-17.4	0.1	10.6	-40.6	2.2	4.6	12.4	1.0
2022 January	44.5	6.2	19.7	1.5	0.2	9.4	-10.8	0.3	4.5	6.3	0.6
February	25.6	4.0	12.9	2.9	-0.8	5.9	-20.8	2.4	6.6	4.7	0.3
March	46.5	4.3	15.4	2.6	0.0	9.6	-11.8	-3.3	5.3	11.9	0.3
April	56.8	5.7	18.6	2.7	0.2	8.0	0.0	0.4	6.8	9.4	0.5
May	71.5	6.9	14.4	2.6	0.5	18.5	7.7	0.9	3.9	8.9	1.8
June	71.7	4.7	16.8	2.9	-3.7	28.7	3.8	-4.5	9.3	6.4	1.5
July	97.0	5.2	14.7	4.2	0.1	19.7	21.1	2.8	6.8	11.1	0.6
August	86.6	7.0	29.3	3.6	-0.9	14.9	5.8	3.0	5.3	8.0	0.8
September	97.4	7.3	22.6	2.0	-0.4	17.6	21.5	1.5	5.5	7.0	0.9
October	41.1	-13.0	15.9	-11.5	2.1	21.3	2.1	0.6	6.1	5.5	0.8

Table 33.1. Gross external debt position

(EUR million: End of period)

Description	Public and publicly Guaranteed debt									Private Sector External Debt Not Publicly Guaranteed								Total Economy (Gross External Debt)	
	General government				Central Bank			Public Nonfinancial Corporations		Deposit-taking corporations, except the Central Bank				Other sectors			Direct Investment: Intercountry Lending		
	Short-term	Long-term	Short-term	Long-term	Short-term	Long-term	Short-term	Long-term	Short-term	Long-term	Short-term	Long-term	Short-term	Long-term					
2007	-	-	-	-	-	-	-	-	-	-	520.6	48.6	48.6	-	168.8	141.1	27.7	303.2	520.6
2008	-	-	-	-	-	-	-	-	-	-	736.6	83.2	83.2	-	245.6	194.5	51.1	407.8	736.6
2009	309.3	249.0	-	249.0	60.3	0.8	59.5	-	-	-	882.1	156.7	156.7	-	275.0	221.2	53.8	450.4	1,191.4
2010	325.9	260.0	-	260.0	65.9	1.7	64.2	-	-	-	1,045.6	221.8	221.8	-	308.0	232.7	75.4	515.8	1,371.5
2011	320.0	253.6	-	253.6	66.4	0.7	65.7	-	-	-	1,108.4	196.4	196.4	-	346.6	259.8	86.8	565.4	1,428.4
2012	401.4	336.5	-	336.5	65.0	0.4	64.6	-	-	-	1,115.9	175.6	175.6	-	354.4	321.0	33.5	585.9	1,517.3
2013	383.9	321.8	-	321.8	62.1	0.3	61.9	-	-	-	1,224.3	208.1	208.1	-	329.7	281.1	48.5	686.5	1,608.2
2014	392.8	326.4	-	326.4	66.3	0.3	66.1	-	-	-	1,344.3	234.2	234.2	-	390.1	294.8	95.3	720.0	1,737.1
2015 Q4	441.8	371.2	-	371.2	70.6	0.1	70.5	-	-	-	1,490.0	259.1	259.1	-	452.8	313.8	139.0	778.2	1,931.8
2016 Q1	458.1	389.5	-	389.5	68.6	0.1	68.5	-	-	-	1,470.1	263.3	263.3	-	420.0	276.8	143.3	786.8	1,928.2
Q2	453.4	383.6	-	383.6	69.8	0.1	69.8	-	-	-	1,550.3	276.0	276.0	-	473.7	321.6	152.0	800.6	2,003.7
Q3	438.6	369.3	-	369.3	69.3	0.1	69.2	-	-	-	1,576.4	266.2	266.2	-	502.3	332.7	169.6	807.9	2,015.1
Q4	444.6	373.8	-	373.8	70.9	0.1	70.8	-	-	-	1,570.5	235.9	235.9	-	541.9	353.1	188.8	792.7	2,015.1
2017 Q1	539.5	463.4	-	463.4	70.2	0.1	70.1	6.0	-	6.0	1,541.8	256.4	256.4	-	517.4	324.9	192.5	768.1	2,081.4
Q2	516.5	443.0	-	443.0	67.6	0.1	67.5	6.0	-	6.0	1,597.3	270.4	270.4	-	576.8	383.3	193.5	750.1	2,113.8
Q3	498.5	426.0	-	426.0	66.6	0.3	66.3	6.0	-	6.0	1,570.7	254.0	254.0	-	624.7	407.2	217.5	692.0	2,069.2
Q4	499.3	422.2	-	422.2	65.9	0.1	65.8	11.3	-	11.3	1,589.2	280.3	280.3	-	638.1	416.6	221.5	670.7	2,088.5
2018 Q1	492.7	416.0	-	416.0	65.5	0.1	65.3	11.3	-	11.3	1,511.6	288.1	236.3	51.8	609.7	385.4	224.3	613.8	2,004.3
Q2	496.7	418.4	-	418.4	67.0	0.2	66.8	11.3	-	11.3	1,575.6	286.1	238.6	47.4	687.7	460.6	227.2	601.8	2,072.2
Q3	494.8	416.6	-	416.6	66.9	0.2	66.7	11.3	-	11.3	1,608.6	323.7	277.6	46.0	706.7	472.6	234.2	578.2	2,103.4
Q4	498.1	416.2	-	416.2	67.4	0.1	67.2	14.6	-	14.6	1,537.3	265.6	217.5	48.1	718.6	480.8	237.8	553.1	2,035.7
2019 Q1	497.3	414.1	-	414.1	68.5	0.1	68.4	14.6	-	14.6	1,554.3	264.9	210.3	54.6	697.2	453.8	243.4	592.2	2,051.6
Q2	491.7	409.4	-	409.4	67.7	0.0	67.6	14.6	-	14.6	1,663.2	279.6	209.7	69.9	784.3	534.0	250.3	599.3	2,155.0
Q3	498.8	408.5	-	408.5	69.7	0.4	69.3	20.6	-	20.6	1,662.1	272.5	204.1	68.4	791.8	543.8	248.0	597.8	2,160.9
Q4	499.0	409.1	-	409.1	69.3	0.4	69.0	20.6	-	20.6	1,701.7	298.4	206.8	91.6	805.5	546.3	259.1	597.8	2,200.7
2020 Q1	489.4	399.3	-	399.3	69.5	0.2	69.3	20.6	-	20.6	1,695.8	314.6	212.9	101.7	768.9	481.8	287.0	612.3	2,185.2
Q2	518.6	429.6	-	429.6	68.4	0.1	68.3	20.6	-	20.6	1,740.7	328.6	241.1	87.5	802.1	484.8	317.3	610.0	2,259.4
Q3	497.4	407.3	-	407.3	66.0	0.2	65.8	24.1	-	24.1	1,863.8	353.9	263.3	90.6	894.9	500.5	394.4	614.8	2,361.3
Q4	615.8	525.8	-	525.8	65.9	0.1	65.8	24.1	-	24.1	1,901.3	350.9	258.1	92.8	946.9	525.6	421.4	603.4	2,517.0
2021 Q1	606.5	516.8	-	516.8	67.4	0.3	67.1	22.4	-	22.4	1,907.4	342.2	252.5	89.8	949.2	519.7	430.2	614.8	2,513.9
Q2	660.7	571.6	-	571.6	66.7	0.1	66.6	22.4	-	22.4	2,031.1	357.6	262.1	95.6	1,043.6	582.8	406.8	629.9	2,691.8
Q3	761.3	575.9	-	575.9	164.2	0.3	163.9	22.4	-	21.2	2,079.8	351.3	267.4	83.9	1,097.6	610.4	487.2	630.9	2,841.1
Q4	770.9	582.8	-	582.8	166.9	0.3	166.6	21.2	-	21.2	2,205.0	371.3	289.9	81.4	1,216.4	684.0	532.4	617.4	2,976.0
2022 Q1	755.6	567.7	-	567.7	168.0	0.3	167.7	20.0	-	20.0	2,269.3	374.6	308.6	66.0	1,252.2	695.6	556.6	642.6	3,025.0
Q2	777.6	585.1	-	585.1	172.5	0.2	172.3	20.0	-	20.0	2,414.1	393.3	313.9	79.4	1,341.9	734.6	607.4	678.9	3,191.7
Q3	780.3	583.7	-	583.7	177.7	0.3	177.4	18.8	-	18.8	2,537.5	434.0	350.2	83.8	1,391.6	764.5	627.1	711.9	3,317.8

Table 33.2. Gross external debt position by creditors

(EUR million: As at end – September 2022)

Description	Total gross external debt						
	Gross external debt excluding direct investments						Direct investments: crediting between companies
			Government	Central Bank of the Republic of Kosovo	Deposit-taking Corporations, except the Central Bank	Other sectors	
International Monetary Fund	231.7	231.7	54.2	177.4	-	-	-
World Bank	271.7	271.7	271.7	-	-	-	-
IBRD	101.6	101.6	101.6	-	-	-	-
IDA	170.1	170.1	170.1	-	-	-	-
BE	100.0	100.0	100.0	-	-	-	-
KfW	26.7	26.7	26.7	-	-	-	-
BZhKE	35.0	35.0	35.0	-	-	-	-
Other creditors	2,652.7	1,940.7	96.1	0.3	434.0	1,410.4	711.9
Total debt	3,317.8	2,605.8	583.7	177.7	434.0	1,410.4	711.9

Notice: IBRD – International Bank for Reconstruction and Development

IDA – International Development Association

European Union (EU)

Kreditanstalt für Wiederaufbau (KfW)

Council of Europe Development Bank (CEDB)

Table 33.3. Public sector debt service payment schedule

(EUR million: As at end – Septmeber 2022)

Description	One year or less (several months)					Over one year up to two years			The 3-rd year	The 4-th year	The 5-fth year	Over 5 up to 10 years	Over 10 up to 15 years	Over 15 years	
	Immediate	0 – 3	4 - 6	7 - 9	10 - 12	13 - 18	19 -24								
External debt of public sector	43.5	-	10.4	9.5	11.5	12.1	66.9	28.3	38.5	65.6	52.7	37.7	149.7	145.9	239.1
Principal	39.1	-	10.4	7.6	11.1	9.9	62.2	25.9	36.3	62.1	50.3	35.7	146.0	145.9	239.1
interest	4.4	-	-	1.9	0.4	2.2	4.7	2.5	2.2	3.5	2.4	2.0	3.8	-	-
External debt of private sector guaranteed by the Government	-	-	-	-	-	-	-	-	-	-	-	-	-	-	-
Principal	-	-	-	-	-	-	-	-	-	-	-	-	-	-	-
Interest	-	-	-	-	-	-	-	-	-	-	-	-	-	-	-
Total	43.5	-	10.4	9.5	11.5	12.1	66.9	28.3	38.5	65.6	52.7	37.7	149.7	145.9	239.1
Principal	39.1	-	10.4	7.6	11.1	9.9	62.2	25.9	36.3	62.1	50.3	35.7	146.0	145.9	239.1
Interest	4.4	-	-	1.9	0.4	2.2	4.7	2.5	2.2	3.5	2.4	2.0	3.8	-	-

Table 33.4. Net external debt position

(EUR million: As at end - September 2022)

Description	Gross external debt (1)	External assets in debt instruments (2)	Net external debt (3)=(1)-(2)
General Government	583.7	0.0	583.7
Short-term
Long-term	583.7	0.0	583.7
Special Drawing Rights (SDRs), allocations
Currency and deposits
Debt securities
Loans	583.7	0.0	583.7
Trade credits and advances
Other debt liabilities
Central Bank	177.7	1,724.6	-1,546.8
Short-term	0.3	932.9	-932.6
Currency and deposits	0.3	927.8	-927.5
Debt securities	...	5.1	-5.1
Loans
Trade credits and advances
Other debt instruments
Long-term	177.4	791.7	-614.2
SDR allocations	177.4	194.2	-16.8
Currency and deposits	0.0	0.0	0.0
Debt securities	0.0	597.4	-597.4
Loans
Trade credit and advances
Other debt instruments
Depository corporations except the Central Bank	434.0	1,131.8	-697.8
Short-term	350.2	736.2	-386.0
Currency and deposits	248.8	601.4	-352.6
Debt securities	0.0	19.6	-19.6
Loans	99.6	104.5	-4.9
Trade credit and advances	0.0	0.0	0.0
Other debt liabilities	1.9	10.8	-8.9
Long-term	83.8	395.6	-311.8
Other sectors	1,410.4	1,334.2	76.2
Short-term	764.5	1,308.5	-544.0
Currency and deposits	0.0	1,238.0	-1,238.0
Debt securities	0.0	0.0	0.0
Loans	330.5	12.5	318.0
Trade credit and advances	434.0	15.9	418.2
Other debt liabilities	0.0	42.2	-42.2
Long-term	645.9	25.6	620.2
Currency and deposits	0.0	0.0	0.0
Debt securities	0.0	0.4	-0.4
Loans	645.9	25.2	620.7
Direct investments: Intercompany lending	711.9	56.3	655.6
Debt liabilities of direct investment enterprises to direct investors	0.1	19.3	-19.2
Debt liabilities of direct investors to direct investments enterprises	677.9	35.9	642.0
Debt liabilities to fellow enterprises	33.9	1.1	32.8
NEt external debt (3)	3,317.8	4,246.8	-929.1

Table 34.1. Portfolio investments holding (assets) by country of residency of the non - resident

(EUR million: As at end - 2022)

Country Code	Description	Equity	Total debt	securities		Total
				Long-term securities debt	Short-term securities debt	
AE	Arab Emirates	-	0.1	0.1	-	0.1
AL	Albania	-	7.0	7.0	-	7.0
AT	Austria	-	49.6	44.6	5.0	49.6
BE	Belgium	-	6.5	6.5	-	6.5
BR	Brazil	-	-	-	-	-
CH	Switzerland	-	-	-	-	-
CI	Ivory Coast	-	1.3	1.3	-	1.3
DE	Germany	0.2	69.2	69.2	-	69.4
DK	Denmark	-	-	-	-	-
EG	Egypt	-	5.8	5.8	-	5.8
FR	France	326.5	57.1	45.6	11.5	383.7
GB	Great Britain	-	2.5	2.5	-	2.5
GR	Greece	-	3.0	3.0	-	3.0
JP	Japan	-	1.5	1.5	-	1.5
IE	Ireland	309.2	19.5	19.5	-	328.7
LU	Luxemburg	425.8	30.8	30.8	-	456.6
ME	Montenegro	-	3.7	3.7	-	3.7
MX	Mexico	-	3.4	3.4	-	3.4
NG	Nigeria	-	3.1	3.1	-	3.1
NL	Netherlands	-	5.2	5.2	-	5.2
PL	Poland	-	19.7	19.7	-	19.7
RO	Romania	-	2.3	2.3	-	2.3
SE	Sweden	-	-	-	-	-
SI	Slovenia	0.2	8.2	8.2	-	8.3
SK	Slovakia	-	-	-	-	-
SN	Senegal	-	3.1	3.1	-	3.1
TG	Togo	-	1.6	1.6	-	1.6
TN	Tunisia	-	1.0	1.0	-	1.0
TR	Turkey	-	74.4	74.4	-	74.4
US	United States	495.3	43.0	39.1	3.9	538.2
UA	Ukraine	-	8.3	8.3	-	8.3
UZ	Uzbekistan	-	8.9	8.9	-	8.9
ZA	South Africa	-	11.5	11.5	-	11.5
ZZ	Other	-	59.7	59.7	-	59.7
Total value of portfolio investments		1,557.1	511.2	490.8	20.4	2,068.4

Table 35.1. Exports by trading partners

(EUR million)

Description	Total					
	Europe					Non-European countries
		European Union	CEFTA	Other European countries		
2001	10.6
2002	27.6
2003	35.6	35.1	14.9	18.2	2	0.5
2004	56.6	55.5	16.6	23.5	15.4	1
2005	56.3	54.2	21.8	29.9	2.6	2
2006	110.8	109.4	42.3	51.7	15.4	1.3
2007	165.1	156.8	69.3	65.1	22.4	8.3
2008	198.5	171.1	94	61.5	15.6	27.3
2009	165.3	144.2	71.3	53.5	19.5	21.1
2010	296.0	228.6	134.6	66.9	27.2	67.3
2011	313.2	245.3	139.4	80.3	25.5	73.8
2012	276.1	236.6	107.4	102.6	26.5	39.5
2013	293.8	237.6	115.8	107.1	14.7	56.2
2014	324.5	245.8	95.7	129.5	20.5	78.8
2015	325.3	250.8	106.1	123.7	21.0	74.5
2016	309.6	239.0	70.0	144.3	24.7	70.6
2017	378.0	306.2	94.2	182.7	29.3	71.8
2018	367.5	322.0	110.9	173.5	37.6	45.5
2019	383.5	340.8	138.5	164.8	37.4	42.7
2020	475.0	439.4	178.3	210.7	50.4	35.5
2021 September	69.3	49.9	19.4	23.4	7.0	19.5
October	72.7	55.0	22.8	24.2	8.0	17.7
November	70.7	51.2	19.3	24.6	7.3	19.5
December	65.1	46.6	17.2	22.9	6.5	18.5
2022 January	64.2	47.9	26.1	15.7	6.2	16.3
February	65.3	48.5	19.3	22.1	7.1	16.7
March	88.6	68.6	25.3	34.2	9.1	20.0
April	81.0	67.7	25.7	31.6	10.4	13.3
May	76.0	63.7	22.5	31.0	10.2	12.3
June	74.6	61.9	24.1	28.2	9.6	12.7
July	76.3	60.7	26.4	25.8	8.4	15.6
August	84.9	72.4	31.0	32.3	9.2	12.4
September	77.1	67.7	29.0	28.2	10.6	9.3
October	86.4	76.8	37.8	28.6	10.5	9.6
November	74.0	62.7	25.5	26.2	10.9	11.3

Source: Kosovo Agency of Statistics and CBK calculations.

Table 35.2. Export by trading partners - European Union

(EUR million)

Description	Bashkimi Evropian														
	Austria	Belgium	Bulgaria	Danimark	France	Germany	Greece	Italy	Holand	Hungary	United Kingdom	Czech Republic	Slovenia	Poland	
2003	14.9	1.4	3.8	1.8	6.2	0.2	0.1	0.1
2004	16.6	0.9	0.0	.	.	0.2	3.3	4.3	5.5	0.1	0.1	0.6
2005	21.8	1.0	0.0	...	0.1	0.5	3.2	5.4	5.7	0.1	0.1	1.2	...
2006	43.5	1.2	0.0	13.5	4.0	0.2	4.0	3.9	12.7	1.1	0.0	0.1	0.4	4.5	0.3
2007	69.3	2.0	5.6	10.0	0.1	0.1	16.2	8.4	9.7	2.3	0.1	0.2	0.2	4.3	0.1
2008	94.0	2.1	28.1	2.6	0.1	0.2	7.2	10.9	25.5	1.9	0.1	0.2	1.1	6.3	0.1
2009	73.4	2.0	5.2	2.7	0.1	0.6	7.6	0.2	46.2	1.5	0.4	0.2	0.5	2.9	0.1
2010	134.6	5.7	11.5	6.8	0.0	1.1	15.6	0.2	80.2	1.0	0.0	0.7	0.3	6.2	0.1
2011	139.4	5.7	5.1	0.9	0.1	1.3	24.1	0.2	83.9	2.9	0.1	1.3	0.2	6.0	0.6
2012	107.4	4.4	0.5	1.8	0.2	1.9	15.0	0.3	71.4	1.4	0.1	2.2	0.4	1.4	0.7
2013	115.8	6.3	0.8	1.0	0.1	1.5	11.0	0.8	74.4	2.4	0.2	2.1	0.5	1.4	3.9
2014	95.7	6.4	0.1	0.4	0.0	1.2	11.3	0.9	49.7	2.1	0.1	1.3	2.5	0.1	5.8
2015	106.1	12.3	24.3	6.7	0.1	5.6	11.7	1.0	19.6	8.4	0.2	0.8	0.4	2.0	3.2
2016	70.0	6.7	2.3	11.3	0.2	3.2	13.8	0.9	5.7	11.9	0.3	0.8	0.5	1.2	3.4
2017	94.2	10.5	1.1	8.9	3.6	3.7	20.2	1.2	6.3	12.8	1.3	11.2	0.4	0.9	5.3
2018	110.9	8.3	2.7	7.5	2.1	3.4	24.9	1.5	7.8	14.7	0.9	9.8	0.4	13.7	5.0
2019	138.5	8.5	4.6	5.2	4.2	4.3	30.9	1.5	22.6	16.3	1.3	11.2	2.3	7.0	5.1
2020	178.3	7.1	7.9	7.0	1.0	7.6	44.0	1.5	28.7	21.8	2.7	14.8	2.4	4.0	5.2
2021 September	19.4	0.8	1.3	1.2	0.4	0.8	6.0	0.1	4.0	1.6	0.2	-	0.1	0.8	0.1
October	22.8	0.8	1.3	1.9	0.7	1.0	6.8	0.5	4.4	1.9	0.1	-	0.1	1.3	0.3
November	19.3	0.6	1.4	1.8	0.0	1.2	6.9	0.5	2.6	1.6	0.3	-	0.7	0.3	0.1
December	17.2	0.6	1.0	1.2	0.0	0.9	6.1	0.3	1.9	1.5	0.3	-	0.8	0.5	0.1
2022 January	26.1	0.6	1.4	1.4	4.4	1.2	5.0	0.2	2.7	1.7	0.2	-	1.0	4.8	0.0
February	19.3	0.8	1.3	1.5	0.0	0.8	5.7	0.4	3.3	1.5	0.5	-	0.9	0.3	0.3
March	25.3	3.1	1.0	1.4	0.2	1.1	6.4	0.3	4.9	2.4	0.2	-	0.7	1.1	0.2
April	25.7	1.1	1.6	1.2	0.1	1.3	7.2	0.3	4.4	2.1	0.4	-	1.2	1.7	0.2
May	22.5	0.6	1.0	1.3	1.2	1.2	7.7	0.5	4.7	1.8	0.2	-	0.1	0.2	0.1
June	24.1	1.4	1.2	1.3	1.8	1.2	6.7	0.6	3.9	2.7	0.5	-	0.3	0.2	0.1
July	26.4	1.7	1.4	0.9	3.6	1.2	7.9	0.4	3.6	3.0	0.2	-	0.1	0.3	0.4
August	31.0	1.6	1.3	0.8	5.3	1.2	7.2	0.3	2.3	2.8	0.3	-	0.1	5.0	0.5
September	29.0	1.4	1.4	0.9	0.0	1.4	9.8	0.5	4.4	3.0	0.3	-	0.1	2.5	1.3
October	37.8	1.5	1.6	0.6	0.1	1.5	8.7	0.6	4.7	2.9	0.3	-	0.1	12.2	1.3
November	25.5	1.1	1.8	0.8	0.0	1.2	8.8	0.4	4.2	3.0	0.3	-	0.2	1.0	0.8

Source: Kosovo Agency of Statistics and CBK calculations.

Table 35.3. Exports by trading partners - CEFTA

(EUR million)

Description	CEFTA					
	Albania	Bosnia and Herzegovina	North Macedonia	Montenegro	Serbia	
2001	
2002	
2003	18.2	1.9	0.8	6.9	6.8	
2004	23.5	1.8	1.5	9.6	10.1	
2005	29.9	5.8	3.4	10.8	0.7	8.2
2006	51.7	12.6	5.1	9.7	2.2	20.9
2007	65.1	20.8	4.8	15.4	2.9	19.3
2008	61.5	21.1	5.9	20.0	3.8	9.9
2009	53.5	26.2	1.2	17.4	3.1	3.5
2010	70.9	32.3	1.9	26.3	3.9	3.8
2011	82.4	33.2	0.6	30.7	6.9	8.3
2012	102.6	40.2	2.0	26.4	16.8	15.0
2013	107.1	43.8	2.8	26.1	17.3	14.5
2014	129.5	44.0	3.8	36.0	16.1	27.3
2015	123.7	40.3	5.7	33.4	12.1	32.3
2016	144.3	42.1	8.4	38.6	13.9	41.3
2017	182.7	60.3	8.8	45.9	19.9	48.0
2018	173.5	68.3	8.6	43.7	19.4	33.5
2019	164.8	67.4	6.4	44.1	19.6	27.3
2020	210.7	110.2	7.3	44.1	18.6	30.5
2021 September	23.4	9.9	0.7	7.5	2.1	3.3
October	24.3	8.9	0.8	7.9	2.9	3.7
November	24.6	9.2	0.7	8.5	2.0	4.3
December	22.9	8.8	0.6	8.6	1.3	3.5
2022 January	15.7	3.9	0.5	7.8	0.6	2.7
February	22.1	5.8	0.9	8.7	2.5	4.1
March	34.2	9.7	1.2	12.5	4.0	6.8
April	31.6	9.0	1.0	11.6	3.8	6.3
May	31.0	10.2	0.9	11.4	2.9	5.6
June	28.2	8.9	1.2	10.0	3.7	4.4
July	25.8	7.9	1.1	8.2	3.6	5.1
August	32.3	12.5	1.0	7.2	3.8	7.8
September	28.2	8.8	1.1	9.1	3.2	5.9
October	28.6	7.6	0.9	11.1	3.5	5.5
November	26.2	7.8	0.8	9.4	3.4	4.8

Source: Kosovo Agency of Statistics and CBK calculations.

Table 35.4. Exports by trading partners - other European and Non-European countries

(EUR million)

Description	Other European countries					Non-European countries					
		Ukraine	Turkey	Russia	Norway	Switzerland		China	Japan	United States	Other
2001
2002
2003	2.0	...	1.7	0.1	0.5	0.5
2004	15.4	...	2.9	0.1	1.0	1.0
2005	2.6	...	1.0	0.7	2.0	0.2	1.9
2006	15.4	...	1.6	...	0.1	7.0	1.3	1.2
2007	22.4	0.1	2.7	0.1	0.1	12.4	8.3	5.0
2008	15.6	...	3.0	0.1	...	7.4	27.3	2.9
2009	19.5	...	6.5	10.5	21.1	1.6	...	0.3	3.6
2010	31.0	...	9.3	17.7	60.6	14.8	...	0.1	1.7
2011	35.3	...	7.8	21.6	58.4	28.2	...	0.2	16.7
2012	26.5	-	11.4	-	0.0	15.1	39.5	3.3	0.0	0.3	13.1
2013	14.7	0.1	7.4	0.0	0.0	7.2	56.2	1.3	-	0.3	25.7
2014	20.5	0.1	10.4	0.0	0.0	10.0	78.8	42.2	0.5	0.5	8.0
2015	21.0	0.0	9.2	-	0.0	11.7	74.5	0.2	2.1	0.5	24.6
2016	24.7	0.2	7.6	0.0	0.1	16.8	70.6	11.7	0.1	1.8	47.3
2017	29.3	0.1	7.2	-	0.1	21.4	71.8	5.6	0.2	2.4	10.9
2018	37.6	0.0	8.4	...	0.3	28.8	45.5	1.4	0.2	2.3	4.6
2019	37.4	0.0	8.0	...	0.3	28.5	42.7	0.7	0.2	3.2	4.0
2020	50.4	0.0	11.1	0.0	0.3	38.9	35.5	3.8	0.2	23.6	7.9
2021 October	8.0	0.0	1.5	0.0	0.1	6.1	17.7	0.3	0.0	14.7	2.7
November	7.3	0.0	1.5	0.0	0.1	5.3	19.5	0.1	0.0	14.3	5.1
December	6.5	0.0	1.8	0.0	0.1	4.3	18.5	0.2	0.0	16.9	1.4
2022 January	6.2	0.0	1.3	...	0.2	4.5	16.3	0.0	0.0	15.5	0.8
February	7.1	0.0	1.4	0.0	0.2	5.1	16.7	0.0	0.0	15.4	1.3
March	9.1	0.0	2.5	0.0	0.2	6.0	20.0	0.2	0.0	17.1	2.7
April	10.4	0.0	2.4	0.0	0.1	5.4	13.3	0.1	0.0	11.5	1.4
May	10.2	0.0	2.5	0.0	0.2	5.6	12.3	0.1	0.0	10.9	0.7
June	9.6	0.0	2.2	0.0	0.3	5.2	12.7	0.2	0.0	10.3	1.4
July	8.4	0.0	1.4	0.0	0.2	5.7	15.6	0.0	0.0	9.3	6.3
August	9.2	0.5	1.5	0.0	0.2	5.5	12.4	0.2	0.0	9.9	2.3
September	10.6	1.5	1.8	...	0.1	6.6	9.3	0.0	0.0	7.9	1.0
October	10.5	0.4	1.4	...	0.0	7.3	9.6	0.0	0.0	8.1	0.9
November	10.9	0.8	2.2	0.0	0.0	7.2	11.3	0.0	0.0	9.2	1.1

Source: Kosovo Agency of Statistics and CBK calculations.

Table 35.5. Imports by trading partners

(EUR million)

Description	Total					
		Europe			Non-European countries	
		European Union	CEFTA	Other European countries		
2001	684.5	na	na	na	na	na
2002	854.8	na	na	na	na	na
2003	973.1	842.2	276.2	443.6	122.4	130.9
2004	1,063.3	947.1	424.7	368.7	153.6	116.2
2005	1,157.5	1,017.5	439.7	440.4	137.5	139.9
2006	1,305.9	1,153.6	454.3	536.3	163.0	152.3
2007	1,576.2	1,350.4	572.9	579.6	197.9	225.8
2008	1,928.2	1,654.8	702.0	717.8	235.0	273.4
2009	1,935.5	1,659.2	755.0	692.5	211.7	276.3
2010	2,144.9	1,839.8	821.3	799.0	219.5	305.1
2011	2,479.3	2,092.7	941.7	899.5	251.4	386.6
2012	2,507.6	2,067.7	978.1	844.7	244.9	439.9
2013	2,449.1	2,011.2	1,009.8	749.7	251.7	437.8
2014	2,538.3	2,090.2	1,018.1	783.3	288.8	448.1
2015	2,634.7	2,179.2	1,112.9	769.4	296.9	455.5
2016	2,789.5	2,287.0	1,202.2	753.2	331.6	502.5
2017	3,047.2	2,520.0	1,311.9	856.1	352.0	527.3
2018	3,347.0	2,733.1	1,457.3	853.6	422.2	613.9
2019	3,497.1	2,779.8	1,749.3	502.6	527.8	717.3
2020	3,296.9	2,656.2	1,539.1	615.3	501.8	640.7
2021 October	428.5	327.5	175.8	90.4	61.4	101.0
November	431.8	352.2	190.0	85.2	77.0	79.6
December	460.1	365.6	210.6	79.4	75.5	74.9
2022 January	338.1	265.5	165.7	50.8	48.9	72.7
February	414.8	324.2	190.5	68.1	65.7	90.5
March	493.9	382.2	205.4	93.2	83.5	111.7
April	462.7	366.6	202.8	76.7	88.7	96.1
May	443.9	333.3	188.6	82.8	61.9	110.6
June	492.8	374.2	192.5	92.9	88.8	118.6
July	502.4	371.9	211.0	88.5	72.5	130.5
August	526.8	393.5	213.2	100.0	80.3	133.3
September	478.2	363.3	193.6	85.2	84.5	114.9
October	488.8	370.4	203.4	83.2	83.8	118.4
November	475.4	389.7	204.9	86.4	98.3	85.8

Source: Kosovo Agency of Statistics and CBK calculations.

Table 35.6. Imports by trading partners - European Union

(EUR million)

Description	European Union														
	Austria	Bulgaria	Croatia	Chceck Republic	France	Germany	Greece	Hungary	Italy	Holand	Poland	Rumania	Slovenia	Spain	
2003	276.2	21.5	-	-	1.5	12.5	38.5	52.2	17.7	26.3	6.0	2.1	-	-	-
2004	424.7	27.6	-	-	3.3	23.1	78.2	68.5	19.7	44.5	10.1	6.3	-	-	-
2005	439.7	20.7	-	-	8.7	20.1	123.8	44.0	16.2	49.6	7.8	14.8	-	54.5	11.8
2006	482.4	23.5	58.5	-	11.5	15.8	122.7	37.6	20.0	52.5	7.0	13.8	4.4	56.0	9.4
2007	572.9	26.8	43.3	-	11.4	25.0	155.0	63.7	25.5	57.7	9.7	14.1	30.7	62.3	9.6
2008	702.0	31.0	53.8	-	15.4	37.5	196.6	81.4	37.7	74.4	20.1	22.2	6.8	66.8	9.3
2009	814.4	38.9	44.5	-	17.1	27.2	246.2	79.1	27.0	88.0	30.9	24.2	9.5	66.4	11.8
2010	883.2	33.1	35.2	-	20.7	33.6	280.6	96.3	28.9	100.6	14.9	39.9	17.3	65.7	15.5
2011	1,010.6	38.7	50.5	-	19.3	34.8	293.4	103.2	35.0	8.3	18.2	33.0	19.9	71.6	17.9
2012	1,050.2	34.0	39.1	-	19.1	24.1	304.0	109.1	27.4	213.6	21.3	31.0	18.7	68.4	18.4
2013	1,083.2	102.9	44.5	25.9	16.6	26.8	252.6	145.5	28.2	228.5	38.8	36.6	24.7	61.3	21.3
2014	1,081.0	109.5	47.2	62.9	17.9	29.2	273.0	137.5	24.9	203.1	27.2	55.8	28.0	66.7	21.8
2015	1,112.9	105.5	47.7	70.1	18.8	22.6	290.9	110.3	24.4	226.5	20.3	71.2	30.9	58.6	24.5
2016	1,202.2	46.4	56.9	59.1	25.0	32.3	342.9	118.5	26.6	202.8	23.2	75.4	31.8	61.1	37.9
2017	1,311.9	50.6	60.6	58.3	26.6	37.6	378.4	135.4	28.9	194.7	23.4	80.1	47.6	63.9	50.7
2018	1,457.3	52.5	67.1	56.9	33.6	48.0	394.1	124.2	34.8	205.5	27.0	87.2	64.6	95.3	77.3
2019	1,749.3	64.1	121.2	99.2	39.9	47.6	447.6	196.5	60.1	222.4	29.7	104.9	45.5	131.3	41.1
2020	1,539.1	69.0	87.9	87.0	34.6	46.2	427.2	138.9	52.3	185.8	31.2	103.3	40.5	104.1	36.6
2021 September	158.0	6.1	6.9	7.0	3.0	5.0	47.9	17.7	5.4	16.5	3.2	10.0	3.4	16.7	2.7
October	175.8	5.9	7.5	8.4	3.3	5.3	50.1	15.2	5.2	26.1	5.1	9.3	3.4	15.3	8.0
November	190.0	6.8	7.4	8.4	3.7	6.4	50.5	18.2	6.1	34.5	4.5	11.0	4.8	17.5	2.6
December	210.6	7.5	7.4	9.8	4.9	6.7	55.2	20.0	7.3	33.2	6.1	12.9	5.6	21.7	3.5
2022 January	165.7	4.7	6.9	5.3	4.2	6.0	35.8	7.6	4.7	15.6	2.6	8.1	3.8	38.8	2.7
February	190.5	6.0	6.1	7.6	2.8	6.8	44.8	9.8	5.6	16.4	4.8	9.3	4.1	51.3	5.8
March	205.4	8.7	8.4	10.2	3.0	11.2	52.5	23.7	7.2	22.1	4.9	11.8	6.9	19.7	3.9
April	202.8	7.8	8.6	9.9	3.2	6.9	49.4	25.9	7.9	24.6	5.7	11.6	5.8	22.8	3.7
May	188.6	7.6	9.1	7.5	4.0	5.9	51.2	28.6	7.0	22.5	3.5	11.0	6.3	12.8	3.8
June	192.5	7.5	8.7	8.9	3.9	6.8	52.8	28.0	7.3	21.4	4.0	14.4	5.4	9.5	4.7
July	211.0	7.1	8.8	9.3	5.0	5.0	53.1	42.1	7.1	24.5	3.9	13.0	5.0	10.4	7.2
August	213.2	6.7	7.7	10.2	5.5	6.0	50.2	45.8	7.9	19.8	4.1	10.7	6.7	18.0	5.8
September	193.6	7.6	7.5	8.9	5.6	5.8	48.5	31.6	7.1	21.8	3.1	10.9	6.1	14.7	6.7
October	203.4	6.9	6.7	8.7	5.6	5.9	52.0	23.6	7.9	22.8	3.5	9.5	4.9	9.2	8.0
November	204.9	5.1	8.3	8.0	6.7	6.8	54.5	20.6	8.1	35.5	3.7	12.2	5.7	16.6	3.4

Source: Kosovo Agency of Statistics and CBK calculations.

Table 35.7. Imports by trading partners - CEFTA

(EUR million)

Description	CEFTA					Serbia
	Albania	Bosnia and Herzegovina	North Macedonia	Montenegro		
2003	443.6	6.1	11.5	290.9	...	112.0
2004	368.7	20.2	12.8	149.2	...	161.3
2005	440.4	18.1	18.4	220.1	6.4	152.3
2006	536.3	23.1	18.5	257.8	17.8	191.1
2007	579.6	35.3	29.8	237.9	15.1	222.5
2008	717.8	59.6	38.7	346.5	13.8	209.0
2009	692.5	58.4	59.7	291.9	13.1	210.9
2010	799.0	69.1	83.0	316.1	11.4	260.1
2011	899.5	96.2	79.8	364.0	12.2	270.9
2012	844.7	110.5	85.3	287.6	10.5	280.3
2013	749.7	110.6	83.5	185.0	11.4	285.4
2014	783.3	133.7	64.8	139.7	13.8	368.2
2015	769.4	151.9	75.7	143.8	15.7	382.1
2016	753.2	115.8	79.1	156.7	13.7	387.6
2017	856.1	151.8	81.7	156.5	16.0	449.9
2018	853.6	206.5	69.1	172.2	16.3	388.9
2019	502.6	223.9	2.1	240.6	28.6	5.7
2020	615.3	191.0	36.5	188.6	24.3	174.0
2021 August	78.8	23.2	4.4	20.5	2.4	28.3
September	78.8	26.3	3.9	21.0	2.4	25.4
October	90.4	27.0	6.1	23.8	2.3	31.2
November	85.2	28.9	3.3	22.1	2.4	28.5
December	79.4	20.0	4.1	23.9	1.9	29.5
2022 January	50.8	11.7	3.3	18.8	0.6	16.9
February	68.1	18.3	3.9	20.5	0.6	24.6
March	93.2	28.5	4.9	26.4	1.2	32.2
April	76.7	19.0	3.8	25.3	1.3	27.2
May	82.8	21.0	5.3	22.7	2.0	31.8
June	92.9	24.6	5.0	25.9	2.5	33.8
July	88.5	19.2	6.8	22.6	2.6	37.2
August	100.0	21.7	7.7	28.9	2.6	39.1
September	85.2	19.1	7.6	22.1	2.6	33.7
October	83.2	21.7	6.2	19.5	1.7	34.1
November	86.4	22.4	5.6	23.6	3.2	31.6

Source: Kosovo Agency of Statistics and CBK calculations.

Table 35.8. Imports by trading partners - other European and Non-European countries

(EUR million)

Description	Other European countries					Non-European countries					
		Russia	Turkey	Ukraine	Norway	Switzerland		Brasil	China	United States	Other
2003	122.4	2.0	66.4	6.9	0.3	10.5	130.9	5.2	12.5	10.2	95.8
2004	153.6	6.8	86.8	10.9	0.6	16.2	116.2	21.5	34.3	17.0	29.1
2005	137.5	10.8	85.4	12.0	0.6	18.4	139.9	16.8	54.9	17.7	29.5
2006	163.0	9.9	97.1	12.0	1.2	22.8	152.3	18.6	74.7	11.6	29.8
2007	197.9	4.7	101.8	16.3	4.8	23.9	225.8	30.3	105.0	14.7	43.1
2008	235.0	6.9	128.2	11.7	2.8	32.4	273.4	43.5	121.1	23.6	52.8
2009	211.7	3.5	141.5	6.4	1.8	21.9	276.3	37.9	128.3	26.7	48.1
2010	219.5	2.3	149.4	4.8	2.1	20.5	305.1	26.9	134.8	33.8	60.2
2011	251.4	7.2	183.6	6.4	2.3	35.5	386.6	40.8	169.6	38.2	99.0
2012	244.9	6.7	199.9	9.4	3.7	27.0	439.9	41.7	159.7	47.0	135.8
2013	251.7	13.7	204.9	8.0	0.8	21.0	437.8	45.8	179.6	52.2	110.0
2014	288.8	5.1	238.3	10.2	1.9	30.2	448.1	39.6	204.8	62.7	98.7
2015	296.9	10.6	252.3	7.4	2.1	23.7	455.5	37.9	232.9	37.5	100.2
2016	331.6	13.3	288.5	6.4	1.2	21.8	502.5	37.2	258.5	55.6	96.7
2017	352.0	24.1	292.7	7.5	1.4	24.3	527.3	45.8	275.4	35.8	113.8
2018	422.2	31.1	336.5	18.4	1.3	34.2	613.9	47.4	311.9	35.7	118.5
2019	527.8	36.6	431.5	21.9	1.8	32.4	717.3	53.5	340.9	46.2	146.3
2020	501.8	46.5	409.4	19.0	1.7	24.0	640.7	36.3	324.1	59.1	221.2
2021 August	60.6	1.3	50.4	3.1	0.7	1.9	101.2	5.9	42.4	11.2	41.7
September	61.6	6.9	46.3	3.0	0.7	2.2	122.2	3.7	36.7	46.0	35.9
October	61.4	1.5	51.4	2.9	0.2	2.7	101.0	4.2	46.0	4.3	46.5
November	77.0	8.9	56.9	4.2	1.7	2.3	79.6	5.3	40.3	3.4	72.0
December	75.5	3.7	61.5	3.5	0.2	3.3	94.5	4.4	50.5	4.2	35.4
2022 January	48.9	2.4	40.0	2.5	0.1	2.3	72.7	4.4	30.9	3.2	34.2
February	65.7	2.2	53.6	3.5	0.1	2.6	90.5	6.9	39.4	6.3	38.0
March	83.5	7.3	68.4	2.1	0.2	3.0	111.7	5.9	51.7	5.6	48.5
April	88.7	0.9	79.5	0.8	0.1	3.6	96.1	7.3	41.4	5.5	41.9
May	61.9	3.1	51.9	0.8	0.1	3.1	110.6	8.9	43.6	6.5	51.6
June	88.8	7.0	74.4	0.6	0.1	3.8	118.6	8.5	47.7	4.4	58.1
July	73.5	0.2	65.3	0.4	0.3	4.1	130.5	8.7	53.6	6.6	61.6
August	80.3	0.2	71.7	0.8	0.2	3.8	133.3	11.0	53.1	8.8	60.4
September	84.5	0.2	76.1	1.6	0.2	3.3	114.9	10.6	48.3	5.5	26.8
October	83.8	0.3	75.3	0.8	0.5	4.9	118.4	8.7	48.9	5.6	42.0
November	98.3	0.2	91.8	1.0	0.1	2.7	85.8	4.9	41.5	6.5	23.6

Source: Kosovo Agency of Statistics and CBK calculations.

Table 35.9. Exports by commodity group

(EUR million)

Description	Total, of which															
	II. Vegetable products	IV. Prepared foodstuffs, beverages and tobacco	V. Mineral products	VI. Products of the chemical or allied industry	VII. Plastics, rubber and articles thereof	VIII. Hides, skins, leather, articles thereof	IX. Wood and articles of wood	X. Cellulosic material, paper and articles thereof	XI. Textile and textile articles	XII. Footwear	XIII. Articles of stone, plastic, ceramic, glass	XV. Base metals and articles thereof	XVI. Machinery, appliances, electrical, etc.	XVII. Transport means	XX. Miscellaneous manufactured articles	
2001	10.6	
2002	27.6	2.4	1.3	0.3	0.3	2.7	6.0	0.3	...	0.6	0.1	0.6	6.6	3.4	1.9	0.7
2003	35.6	2.4	4.1	0.5	0.5	2.7	4.5	0.6	0.4	1.1	0.1	0.8	12.0	3.0	1.2	1.4
2004	56.5	2.6	3.8	2.4	1.0	3.7	5.9	0.4	0.4	1.4	0.1	1.8	19.7	9.2	2.0	0.7
2005	56.3	2.9	4.6	3.2	1.2	1.0	6.1	0.4	0.4	0.6	0.1	0.4	24.8	6.5	2.3	0.4
2006	110.8	5.1	6.2	18.8	1.2	3.2	7.2	0.8	0.7	0.7	0.1	0.7	53.1	7.7	1.4	0.6
2007	165.1	9.1	8.4	27.3	0.9	6.5	6.5	1.7	1.0	1.2	0.1	1.2	74.1	21.3	1.5	2.8
2008	198.5	9.0	10.6	18.7	1.8	6.5	4.9	1.7	1.1	2.5	0.1	1.5	124.8	8.8	2.3	2.3
2009	165.3	9.5	9.4	25.0	1.5	6.4	4.5	0.9	1.0	5.2	0.1	1.2	88.4	7.2	1.6	1.9
2010	296.0	12.2	11.5	38.9	1.4	8.2	9.7	1.3	1.0	8.3	0.1	1.4	186.1	10.9	1.4	1.9
2011	319.2	12.8	12.9	40.6	2.3	12.4	9.4	1.6	1.4	11.7	0.1	1.2	193.1	15.3	1.1	2.1
2012	276.1	14.4	16.1	36.5	2.5	14.0	10.4	1.8	1.6	11.4	0.2	0.8	145.8	16.7	0.7	2.5
2013	293.8	15.4	19.3	48.4	1.7	18.2	11.7	2.1	1.8	12.8	0.7	1.2	143.9	12.6	0.5	2.6
2014	324.5	18.5	20.5	44.7	2.6	16.3	11.4	2.7	2.5	14.7	1.8	2.9	167.4	13.4	0.9	3.6
2015	325.3	15.5	25.4	41.6	2.9	23.5	10.8	2.5	2.8	12.0	3.0	2.5	157.7	12.3	1.8	4.6
2016	309.6	16.8	27.6	63.9	4.7	28.9	11.2	3.6	4.0	8.8	3.4	3.6	111.2	9.2	1.5	9.8
2017	378.0	21.6	33.5	70.5	11.1	32.2	15.1	4.6	5.2	9.6	3.5	5.9	126.3	17.8	2.5	10.3
2018	367.5	23.8	39.1	51.3	7.4	44.8	10.9	5.7	5.4	10.6	2.1	7.8	125.2	11.5	3.2	13.1
2019	383.5	23.0	39.8	40.0	8.2	50.8	6.5	5.8	4.4	11.5	2.5	8.5	134.4	16.9	4.0	20.0
2020	475.0	31.8	43.6	26.1	18.8	57.2	4.1	5.4	4.5	15.3	2.6	10.5	174.0	20.4	5.2	49.8
2021 September	69.3	5.5	5.0	4.1	1.3	6.8	0.3	1.0	0.6	1.6	0.4	1.8	20.4	2.3	0.6	16.9
October	72.7	3.6	5.8	4.3	1.5	8.7	0.4	1.2	0.9	2.0	0.4	1.9	19.3	2.1	0.4	19.2
November	70.7	2.7	6.3	4.4	1.7	8.8	0.8	1.0	0.8	1.9	0.3	1.7	18.8	2.1	1.3	16.9
December	65.1	1.7	5.8	3.3	1.0	7.6	0.7	1.2	0.6	2.5	0.4	1.4	14.4	2.5	1.0	19.9
2022 January	64.2	1.2	2.9	13.3	1.0	7.3	0.4	1.1	0.8	2.0	0.2	1.2	11.7	1.2	0.8	18.0
February	65.3	1.2	3.7	4.5	1.3	8.6	0.7	1.0	0.8	2.2	0.3	1.7	15.4	2.3	0.7	18.9
March	88.6	2.0	5.6	5.1	1.8	11.7	0.9	1.0	0.9	2.9	0.4	2.4	2.7	24.8	2.9	21.0
April	81.0	1.5	5.7	7.3	1.6	12.3	1.0	1.3	0.9	2.7	0.4	2.4	24.6	2.0	1.1	14.2
May	76.0	1.4	5.5	6.5	1.7	12.2	1.2	1.4	0.8	2.9	0.4	3.1	20.6	1.9	1.1	14.2
June	74.6	2.2	6.4	5.6	1.8	11.0	1.0	1.5	1.2	2.9	0.5	3.1	18.2	3.0	1.0	13.9
July	76.3	4.7	6.1	5.8	2.1	10.6	0.6	1.7	1.3	2.1	0.3	2.9	19.9	3.0	1.0	12.4
August	84.9	4.2	6.7	19.7	1.8	9.5	0.6	1.6	1.0	2.1	0.2	2.4	15.3	2.6	0.7	13.8
September	77.1	4.3	6.4	6.3	2.0	12.2	0.4	1.4	1.0	2.6	0.7	3.1	18.2	2.0	1.0	12.6
October	86.4	4.6	6.2	17.9	2.0	11.6	0.8	1.1	0.9	2.8	0.3	3.0	15.8	2.4	0.8	12.8
November	74.0	3.4	7.3	3.8	2.0	11.7	0.9	1.2	0.9	2.5	0.2	3.2	16.2	3.7	1.1	13.4

Source: Kosovo Agency of Statistics and CBK calculations.

Table 35.10. Imports by commodity group

(EUR million)

Description	Total, of which															
	I. Live animals and animal products	II. Vegetable products	IV. Prepared foodstuff, bever. and tob.	V. Mineral products	VI. Products of the chem. or allied industry	VII. Plastics, rubber and articles thereof	IX. Wood and articles of wood	X. Cellulosic material, pap. And articles thereof	XI. Textile and textile articles	XII. Foot wear	XIII. Articles of stone, plastic, ceramic, glass	XV. Base metals and articles thereof	XVI. Machinery, appliances, electrical, etc.	XVII. Transport means	XX. Miscellaneous manufactured articles	
2001	684.5
2002	854.7	51.0	47.1	174.8	123.5	52.7	25.3	29.9	9.9	16.4	6.2	72.5	53.6	97.5	10.3	66.5
2003	973.1	50.4	66.7	203.5	138.6	70.9	32.7	33.2	16.6	28.8	7.5	60.5	58.0	105.5	27.8	54.6
2004	1,063.2	52.4	68.0	165.4	173.1	98.0	42.5	29.9	33.4	31.2	10.4	54.9	77.5	116.8	50.2	35.4
2005	1,157.5	54.0	57.2	163.3	207.3	91.1	51.0	30.5	23.5	35.9	11.3	51.5	90.3	129.2	104.2	28.9
2006	1,305.9	50.5	73.0	180.6	241.7	107.7	60.7	30.3	27.6	45.1	14.3	57.0	122.6	153.3	79.3	29.5
2007	1,576.2	61.2	83.4	222.2	295.3	119.9	72.8	35.4	31.9	53.0	16.3	63.0	144.3	203.4	95.9	37.9
2008	1,928.2	85.4	103.6	261.9	378.6	138.8	86.1	41.7	39.0	64.0	18.3	67.2	179.6	239.9	131.1	44.5
2009	1,935.5	84.6	90.0	241.6	331.3	142.9	95.7	44.9	45.4	69.1	18.8	73.5	159.4	278.7	162.2	50.9
2010	2,144.9	87.0	108.5	261.7	419.2	146.6	108.1	49.0	49.2	71.7	24.3	84.7	190.0	288.2	142.1	58.3
2011	2,479.3	97.4	136.8	303.9	538.1	177.8	137.5	53.8	58.5	88.4	27.5	91.2	228.0	267.6	155.3	61.9
2012	2,506.9	101.3	136.4	311.0	550.0	185.8	140.3	51.5	38.9	83.2	23.0	95.3	248.5	268.0	150.6	61.4
2013	2,449.1	105.8	124.3	327.9	481.3	190.3	148.1	52.8	38.8	87.6	24.0	96.8	247.2	256.8	135.5	70.3
2014	2,538.3	115.3	133.0	342.8	467.8	195.6	147.8	55.1	38.8	120.4	29.0	100.3	227.9	286.2	141.0	70.5
2015	2,634.7	112.0	143.4	352.7	404.2	213.8	163.2	62.4	38.7	122.6	30.6	106.7	260.5	310.4	164.1	78.9
2016	2789.5	109.9	147.9	373.1	327.5	221.5	188.3	72.6	41.7	136.7	35.0	111.2	275.4	357.7	220.0	91.0
2017	3,047.2	121.5	148.8	395.9	442.9	230.4	194.3	77.2	46.1	140.0	36.2	111.1	307.2	361.2	267.6	88.2
2018	3,347.0	132.0	151.8	400.6	510.6	235.2	214.0	73.5	47.7	162.5	39.1	118.1	372.2	435.1	268.8	105.6
2019	3,497.1	148.8	160.6	420.5	517.7	247.0	220.9	83.4	52.5	173.3	43.6	115.7	371.7	431.4	314.8	100.0
2020	3,296.9	147.2	163.9	422.3	353.8	283.9	224.6	80.6	47.2	163.2	35.1	112.5	351.2	435.0	289.0	87.6
2021 September	420.7	13.5	12.0	44.3	55.2	28.6	28.7	9.2	5.3	21.8	4.0	14.1	52.2	42.9	68.5	9.6
October	428.5	17.0	16.2	45.9	60.7	30.6	31.9	10.4	6.1	25.3	5.1	17.5	55.2	53.4	31.3	10.3
November	431.8	17.9	14.7	49.7	61.1	26.2	33.2	10.2	6.1	21.0	4.1	15.1	58.4	59.1	33.3	11.4
December	460.1	20.3	16.9	57.3	68.9	31.1	31.6	9.9	6.9	21.5	2.8	15.4	42.7	64.3	39.5	16.4
2022 January	338.1	14.8	12.6	35.6	86.6	23.3	23.8	5.8	4.8	16.3	2.8	10.6	28.2	34.0	21.9	8.2
February	414.8	19.4	15.7	41.1	87.2	33.1	31.6	8.3	5.6	20.0	4.2	11.8	45.0	43.4	26.8	9.9
March	493.9	20.2	23.4	53.4	78.8	41.3	39.0	11.8	8.2	21.8	5.1	17.1	59.1	54.6	33.8	12.3
April	462.7	22.8	19.0	51.9	81.9	33.6	36.4	11.4	6.5	21.2	4.3	15.9	48.8	50.9	31.8	13.3
May	443.9	22.5	17.5	47.2	75.4	30.1	36.6	11.2	6.5	19.6	4.1	17.2	43.8	50.9	35.3	12.2
June	492.8	25.1	16.2	61.3	80.6	33.5	36.4	11.2	7.0	20.2	4.0	19.4	63.3	51.0	36.9	14.6
July	502.4	28.5	16.9	66.1	87.8	33.4	31.2	12.2	8.8	20.2	3.9	21.1	55.4	52.7	35.2	14.3
August	526.8	30.8	14.5	64.5	120.8	33.0	33.7	9.7	9.0	22.7	4.5	20.2	49.1	55.4	31.8	13.1
September	478.2	23.8	15.5	57.5	83.7	30.3	31.0	11.0	7.7	25.6	5.9	19.0	58.5	53.5	31.6	10.7
October	488.5	22.9	16.4	50.0	81.5	49.9	29.4	10.1	6.8	28.5	6.4	14.0	50.1	57.8	37.1	12.6
November	475.4	21.2	16.4	57.5	87.6	28.8	29.2	10.6	7.6	26.1	4.8	15.4	48.2	58.7	58.7	11.7

Source: Kosovo Agency of Statistics and CBK calculations.

Table 35.11. Imports by trading partners and broad economic categories

(EUR million)

Description	of which, November 2022															
	Total	I. Live animals and animal products	II. Vegetable products	IV. Prepared foodstuff, bever. and tob.	V. Mineral products	VI. Industrial chemis. products of similar	VII. Plastics, rubber and articles thereof	IX. Wood and articles of wood	X. Cellulosic material, pap. and articles thereof	XI. Textile and articles of textile	XII. Foot-wear	XIII. Articles of stone, plastic, ceramic, glass	XV. Base metals and articles thereof	XVI. Machinery, appliances, electrical, etc.	XVII. Transport means	XX. Miscellaneous manufactured articles
Total	475.4	21.2	16.4	57.5	87.6	28.8	29.2	10.6	7.6	26.1	4.8	15.4	48.2	58.7	35.1	11.7
Europe	389.7	16.4	12.8	53.8	79.4	26.1	24.1	10.3	6.9	15.4	1.9	12.8	44.8	33.6	31.5	7.5
European Union, of which	204.9	13.0	4.4	30.4	36.5	17.7	14.3	3.2	2.6	1.6	0.5	8.5	12.3	19.2	30.2	2.6
Austria	5.1	0.4	0.2	1.7	0.0	0.4	0.3	0.4	0.2	0.0	0.0	0.1	1.1	0.3	0.1	0.0
France	6.8	0.0	0.0	1.4	0.1	0.9	1.4	0.0	0.1	0.0	0.0	0.0	0.1	1.0	1.6	0.0
Germany	54.5	2.3	0.2	5.5	0.6	4.6	5.8	0.9	0.7	0.2	0.0	0.3	1.5	5.6	24.7	0.4
Greece	20.6	0.2	0.7	0.8	14.1	0.9	0.3	0.1	0.4	0.0	0.0	0.1	1.8	0.5	0.0	0.1
Italy	35.5	0.4	1.4	4.5	10.3	2.2	1.0	0.2	0.4	0.3	0.1	2.8	4.6	4.3	0.7	0.5
Holand	3.7	0.2	0.3	1.6	0.0	0.4	0.5	0.0	0.1	0.1	0.0	0.0	0.2	0.1	0.0	0.1
Czcheck Republic	6.7	0.4	0.0	1.7	0.2	0.6	0.2	0.3	0.0	0.0	0.0	0.1	0.1	0.4	0.9	0.3
Poland	12.2	1.1	0.1	4.1	0.0	1.0	1.4	0.2	0.0	0.0	0.0	0.8	0.7	1.3	0.3	0.6
Hungary	8.1	2.8	0.8	1.0	0.0	0.9	0.6	0.2	0.0	0.0	0.0	0.6	0.2	0.5	0.3	0.1
Other European countries, of which:	98.34	0.85	1.36	7.49	24.88	3.82	6.40	3.37	1.50	9.18	1.07	1.82	14.78	11.32	1.20	3.31
United Kingdom	2.5	0.2	0.0	0.5	0.0	0.3	0.1	0.0	0.1	0.0	0.0	0.0	0.0	0.6	0.5	0.0
Turrkey	91.8	0.6	1.2	5.9	24.9	3.3	5.9	3.2	1.7	13.1	1.1	1.7	13.9	10.3	0.7	3.1
Switzerland	2.7	0.0	0.0	0.9	0.0	0.1	0.2	0.1	0.0	0.1	0.0	0.1	0.4	0.3	0.0	0.1
CEFTA	86.4	2.6	7.1	15.9	18.0	4.5	3.5	3.8	2.5	0.5	0.2	2.5	17.7	3.1	0.0	1.6
Albania	22.4	0.3	2.2	1.7	5.2	0.9	0.1	0.2	0.6	0.0	0.0	0.1	9.8	0.1	0.0	0.9
Bosnia and Herz.	5.6	0.2	0.0	1.5	0.1	0.3	0.4	0.4	0.1	0.0	0.0	0.0	2.1	0.3	0.0	0.1
Montenegro	3.2	0.2	0.1	0.4	0.0	0.0	0.0	2.5	0.0	0.0	0.0	0.0	0.0	0.0	0.0	0.0
North Macedonia	23.6	0.3	0.6	3.9	9.5	1.9	1.3	0.0	0.6	0.4	0.2	0.8	2.4	1.1	0.0	0.2
Serbia	31.6	1.5	4.1	8.5	3.1	1.5	1.7	0.7	1.1	0.1	0.0	1.6	3.4	1.5	0.0	0.3
Other Non-European countries, of which:	85.8	4.8	3.5	3.7	8.1	2.8	5.1	0.3	0.7	10.8	2.9	2.6	3.5	25.1	3.6	4.1
United States	6.5	0.4	0.0	0.3	1.5	1.0	0.3	0.0	0.0	0.2	0.0	0.0	0.0	0.7	0.9	0.5
China	41.5	0.0	0.1	0.6	0.0	0.9	2.7	0.3	0.2	0.3	1.5	1.0	2.8	19.7	0.8	3.5
Brasil	4.9	3.7	0.6	0.4	0.0	0.0	0.0	0.0	0.0	0.0	0.0	0.0	0.0	0.0	0.0	0.0
Japan	2.4	0.0	0.0	0.0	0.0	0.1	0.0	0.0	0.0	0.0	0.0	0.0	0.0	0.6	1.2	0.0
Other countries	30.5	0.6	2.8	2.4	6.7	0.8	2.1	0.0	0.4	10.2	1.4	1.5	0.6	4.0	0.7	0.2

Source: Kosovo Agency of Statistics and CBK calculations.

Table 35.12. Imports by broad economic categories (BEC)

(EUR million)

Description	Total imports													
	Capital goods				Intermediary goods, of which:					Consumer goods, of which:				Goods not elsewhere specified
	Capital goods (except transport equipment)	Transport equipment (Industrial)	Food and beverages, primary, mainly for households	Industrial supplies not specified elsewhere	Industrial supplies not specified elsewhere, processed	Fuels and lubricants, processed	Food, beverages, mainly for household consumption	Food and beverage, processed, mainly for household consum.	Consumer goods, semidurable					
2005										1,157.5	91.2	74.3	16.9	
2006	1,305.9	96.3	80.1	16.2	491.2	22.4	13.8	336.4	36.0	421.9	46.8	169.1	114.3	296.5
2007	1,576.2	145.4	127.6	17.8	660.6	25.0	26.8	426.7	63.1	508.1	52.4	199.7	131.5	262.0
2008	1,928.1	195.0	163.9	31.0	962.6	42.1	24.9	510.8	267.0	631.4	61.2	251.0	158.3	139.3
2009	1,935.5	250.4	201.8	48.6	785.4	25.7	27.4	536.5	67.4	607.5	60.9	255.3	145.7	292.2
2010	2,144.9	218.5	184.0	34.5	1,026.4	36.8	48.9	595.2	180.3	667.5	68.2	272.9	150.4	232.5
2011	2,479.3	202.6	173.1	29.5	1,334.3	54.3	63.7	704.5	349.1	766.9	75.1	296.7	186.4	175.4
2012	2,506.9	195.7	169.7	26.0	1,386.0	54.3	66.6	735.0	358.1	756.1	71.7	305.2	188.4	169.2
2013	2,449.1	199.9	175.9	24.0	1,299.4	43.0	48.1	744.4	324.4	804.3	74.4	333.4	196.2	145.5
2014	2,538.3	225.8	197.8	28.0	1,268.9	39.8	53.6	718.6	324.3	901.1	85.8	357.8	214.7	142.6
2015	2,634.7	246.3	213.3	32.9	1,299.9	41.5	58.9	786.0	272.3	939.2	91.4	369.8	218.1	149.3
2016	2,789.5	297.0	253.2	43.8	1,277.4	41.9	42.5	813.6	231.3	1,027.6	93.7	391.1	238.0	187.5
2017	3,047.2	298.9	250.9	48.0	1,443.4	44.9	58.0	873.2	323.2	1,070.9	100.6	417.4	243.2	234.1
2018	3,347.0	363.4	308.7	54.7	1,633.2	52.7	45.2	985.9	387.7	1,123.1	101.9	421.3	256.3	227.4
2019	3,497.1	376.8	320.4	56.3	1,660.1	58.6	50.6	1,003.9	385.4	1,186.3	106.3	448.2	270.8	274.0
2020	3,296.9	376.9	326.2	50.7	1,529.4	66.0	53.6	1,004.9	243.6	1,152.4	107.2	444.7	276.6	238.3
2021 August	417.9	41.3	37.0	4.3	201.2	8.3	3.9	121.5	49.4	136.3	8.0	56.4	24.1	39.2
September	420.7	36.2	31.8	4.4	202.4	7.4	4.5	131.7	41.4	116.7	6.8	43.8	24.7	65.4
October	428.5	40.2	35.8	4.4	229.0	9.4	5.6	145.2	46.3	131.7	9.3	49.6	30.1	27.6
November	431.8	48.9	42.8	6.0	224.1	7.4	4.5	146.3	46.9	131.6	9.5	54.2	23.7	27.3
December	460.1	55.9	50.0	5.9	221.8	8.9	4.7	129.8	57.4	147.6	12.4	58.9	24.3	34.7
2022 January	338.1	28.6	25.1	3.5	192.1	5.4	2.2	89.7	81.9	97.0	9.1	38.4	17.7	20.3
February	414.8	38.1	32.9	5.2	234.3	6.8	3.5	128.5	80.3	119.1	10.4	47.0	22.1	23.3
March	493.9	46.3	39.8	6.5	271.9	11.2	6.2	165.0	68.2	147.3	13.4	56.4	25.5	28.4
April	462.7	46.9	40.2	6.7	247.1	8.9	5.4	145.4	68.5	141.8	14.6	57.9	24.3	26.9
May	443.9	45.7	39.0	6.7	230.2	8.2	4.3	140.8	57.7	138.3	11.5	58.0	23.6	29.7
June	492.8	44.9	38.4	6.5	255.6	6.8	4.1	161.3	63.8	159.1	112.2	69.2	24.9	33.2
July	502.4	45.9	41.3	4.5	256.0	12.6	5.1	149.5	71.0	164.0	10.2	72.4	23.7	36.6
August	526.8	44.0	41.0	3.0	285.7	13.3	6.6	147.5	98.8	161.9	8.8	72.9	26.5	35.2
September	478.2	43.9	40.1	3.8	256.6	11.1	5.6	154.2	66.5	147.6	8.2	61.5	30.6	30.1
October	488.8	50.4	44.3	6.0	261.5	11.8	4.3	157.3	66.1	145.1	9.3	55.8	33.5	31.8
November	475.4	48.0	43.1	4.9	247.1	11.8	5.8	136.1	69.3	147.5	10.5	58.1	29.7	32.8

Source: Kosovo Agency of Statistics and CBK calculations.

Table 36.1. Exchange rates against EUR

(Monthly average)

Description	Albanian Lek (ALL)	Swiss Franc (CH)	Pound sterling (GBP)	Croatian Kuna (HRK)	North Macedonian Denar ((MKD)	Serbian Dinar (RSD)	Turkish Lira (TRY)	U.S. Dollar (USD)
2007 December	121.01	1.66	0.72	7.31	60.92	79.24	1.72	1.46
2008 December	123.07	1.54	0.90	7.19	61.40	88.60	2.08	1.34
2009 December	137.17	1.50	0.90	7.29	61.18	96.02	2.20	1.46
2010 December	138.85	1.28	0.85	7.39	61.50	106.25	2.02	1.32
2011 December	138.16	1.23	0.84	7.51	60.87	104.64	2.46	1.32
2012 December	139.72	1.21	0.81	7.53	61.51	113.54	2.34	1.31
2013 December	140.21	1.22	0.84	7.64	61.53	114.71	2.83	1.37
2014 December	140.11	1.20	0.79	7.67	61.70	121.53	2.83	1.23
2015 December	137.65	1.08	0.73	7.64	61.62	121.75	3.18	1.09
2016 December	135.28	1.08	0.84	7.54	61.49	123.79	3.69	1.05
2017 December	133.25	1.17	0.88	7.54	61.68	119.14	4.55	1.18
2018 December	123.45	1.13	0.90	7.40	61.49	118.28	6.06	1.14
2019 December	122.17	1.09	0.85	7.44	61.55	117.54	6.50	1.11
2017 December	133.25	1.17	0.88	7.54	61.68	119.14	4.55	1.18
2018 December	124.39	1.13	0.89	7.43	61.50	118.41	6.14	1.14
2019 December	122.17	1.09	0.85	7.44	61.55	117.54	6.50	1.11
2020 December	123.55	1.08	0.91	7.54	61.69	117.58	9.38	1.22
2021 August	121.55	1.08	0.85	7.50	61.49	117.57	9.98	1.18
September	121.59	1.09	0.86	7.49	61.61	117.6	10.07	1.18
October	121.71	1.07	0.85	7.51	61.69	117.57	10.68	1.16
November	122.13	1.05	0.85	7.52	61.69	117.58	12.24	1.14
December	120.81	1.04	0.85	7.52	61.67	117.58	15.40	1.13
2022 January	121.49	1.04	0.84	7.52	61.69	117.58	15.35	1.13
February	121.32	1.05	0.84	7.53	61.70	117.59	15.49	1.13
March	122.96	1.02	0.84	7.57	61.70	117.68	16.12	1.10
April	120.99	1.02	0.83	7.55	61.62	117.72	15.93	1.08
May	120.47	1.04	0.85	7.54	61.67	117.56	16.54	1.06
June	119.80	1.02	0.86	7.53	61.70	117.43	17.96	1.06
July	117.47	0.99	0.85	7.52	61.55	117.39	17.79	1.02
August	116.97	0.97	0.84	7.51	61.49	117.36	18.27	1.01
September	116.99	0.96	0.87	7.52	61.49	117.32	18.15	0.99
October	117.25	0.98	0.87	7.53	61.53	117.31	18.27	0.98
November	117.12	0.98	0.87	7.54	61.70	117.31	18.99	1.02

Table 36.2. Nominal and real effective exchange rate

(January 2007=100)

Description	Index			
	NEER	REER	REER (CEFTA)	REER (EU)
2007	100.2	105.4	103.8	105.8
2008	102.2	105.1	106.1	103.9
2009	101.6	102.2	101.3	102.6
2010	100.8	104.8	105.8	106.4
2011	101.1	105.8	106.6	106.9
2012	101.2	106.6	106.9	108.6
2013	102.1	107.2	107.7	107.8
2014	101.9	106.0	107.4	107.3
2015	101.6	104.8	106.4	107.0
2016	102.2	105.1	107.1	105.8
2017	102.6	105.0	106.4	105.4
2018	102.9	104.7	106.8	104.7
2019	104.1	107.0	107.8	105.5
2020	105.7	108.0	107.8	105.5
2021 June	106.0	108.8	108.8	104.8
July	105.8	109.2	109.6	105.4
August	105.6	110.1	110.5	106.3
September	105.7	110.1	110.8	105.9
October	105.8	110.3	111.2	105.9
November	106.2	111.8	112.2	106.9
December	107.0	112.5	112.4	106.8
2022 January	107.0	112.4	112.4	107.2
February	107.1	113.1	113.3	107.5
March	107.2	114.5	115.4	107.8
April	107.3	115.2	115.9	108.4
May	107.2	115.6	116.6	108.4
June	107.5	116.5	117.1	108.9
July	107.2	117.0	118.1	109.6
August	107.2	117.0	118.3	109.2
September	107.1	115.7	117.2	107.6
October	107.3	116.2	117.9	107.2
November	107.5	116.7	118.6	107.4

Part III. EXPLANATORY NOTES

Based on the Law No. 03/L-074 on the Central Bank of the Republic of Kosovo, also specified in the *Regulation on Monetary - Financial Statistics and Financial Accounts Statistics* and *Regulation on Balance of Payments and International Investments Position Statistics*, CBK compiles and publishes statistics and disseminates information related to statistical methodology. The CBK is also the producer of the official statistics based on the *Law on Official Statistics of the Republic of Kosovo*. Statistics that fall under the scope of the CBK responsibilities are monetary and financial statistics, and external sector statistics (balance of payments statistics, international investments position, and external debt statistics). In addition, the CBK also publishes statistics from other sources such as real and fiscal sector statistics.

Statistics for which the CBK is the official producer and includes them in the Monthly Statistics Bulletin are compiled and published based on international statistical standards of the IMF, ECB, Eurostat, namely: *Monetary and Financial Statistics Manual* (IMF 2000), *Monetary and Financial Statistics Compilation Guide* (IMF 2008), *Balance of Payments Manual* (IMF 1993), *Balance of Payments Compilation Guide* (IMF 1995), *Balance of Payments and International Investment Position Manual* (IMF 2009), *Manual on Monetary Financial Institutions Interest Rates* (ECB 2003), *System of National Accounts* (SNA 2008), *European System of National and Regional Accounts* (ESA 95), etc.

Detailed methodology related to compilation of monetary - financial statistics and balance of payments statistics can be found in the CBK website (www.bqk-kos.org):

- [Monetary and Financial Statistics Methodology](#);
- [Balance of Payments Statistics Methodology](#).

This explanatory note is a brief description of methodology, contents, periodicity and the source of graphs and tables presented in this publication. Explanatory notes contain also information on methodological breaks and implications for the specific items in this bulletin.

Part I: GRAPHS

Graph 1. Financial corporations survey

Description: Financial corporations sector consists of all resident corporations and quasi-corporations principally engaged in financial intermediation or in related auxiliary financial activities. Data presented in this graph include the CBK, other depository corporations (commercial banks), and other financial corporations (microfinance institutions, insurance companies, pension funds, and financial auxiliaries). Published data are aggregated.

Periodicity: quarterly.

Source: table 3.1, 4.1, and 5.1.

Graph 2. Financial corporations net foreign assets

Description: Net foreign assets are comprised of claims on nonresidents excluding liabilities to nonresidents, and are calculated by deducting the liabilities to nonresidents from claims on nonresidents. In this context are included the CBK net foreign assets, other depository corporations (commercial banks), and other financial corporations (microfinance institutions, insurance companies, pension funds, and financial auxiliaries).

Periodicity: quarterly.

Source: table 3.1, 4.1, and 5.1.

Graph 3. Growth of financial corporations assets

Description: Growth of financial corporations net foreign assets is calculated on annual basis on the level of the CBK, other depository corporations (commercial banks), and other financial corporations (microfinance institutions, insurance companies, pension funds, and financial auxiliaries). The growth of foreign assets of other financial corporations is calculated by consolidating the value of assets of financial corporations and by calculating the annual growth rate.

Periodicity: quarterly.

Source: table 3.1, 4.1, and 5.1.

Graph 4. Sectoral breakdown of deposits at CBK

Description: Sectoral classification of deposits is based on international statistical standards. In Kosovo, other depository corporations are comprised of commercial banks while other financial corporations include insurance companies, pension funds, microfinance institutions, money transfer agencies and exchange bureaus. Deposits of Privatization Agency of Kosovo are presented within the deposits of central government according to the maturity.

Periodicity: monthly.

Source: table 10.2.

Graph 5. Sectoral and currency breakdown of deposits at other depository corporations

Description: Other depository corporations consist of all resident financial corporations (except the central bank) and quasi-corporations that are mainly engaged in financial intermediation and that issue liabilities included in the national definition of broad money. In Kosovo, other depository corporations are commercial banks. Government deposits include central government deposits (e.g. ministries, etc.) and local governments (e.g. municipalities). Other financial corporations include all financial institutions except the central bank and other depository corporations which are reported separately. Public nonfinancial corporations include public corporations (e.g. PTK, KEK, etc.), whereas other financial corporations comprise private nonfinancial companies. Household category comprises all households holding bank accounts, whereas nonresidents include all nonresidents holding bank accounts in Kosovo. The share of EUR deposits to total deposits is calculated by dividing deposits in EUR currency with total deposits. For more regarding the sectorial breakdown and residency criteria, see [Monetary and Financial Statistics Methodology](#).

Periodicity: monthly.

Source: table 12.1 and 12.5.

Graph 6. Maturity breakdown of deposits at other depository corporations

Description: Other depository corporations consist of all resident financial corporations (except the central bank) and quasi-corporations that are mainly engaged in financial intermediation and that issue liabilities included in the national definition of broad money. In Kosovo, other depository corporations are commercial banks. Classification of deposits by maturity was performed based on criteria of original maturity (e.g. if in May 2012 there is a deposit of one year maturity, this deposit is reported under the item “up to one year” until the end of maturity). Since 2010, new breakdown of deposits is applied, namely transferable deposits, other deposits (time deposits), and saving deposits. Nevertheless, up to 2009, saving deposits were included within time deposits.

Periodicity: monthly.

Source: table 12.1 and 12.5.

Graph 7. Sectoral breakdown of loans at other depository corporations

Description: Other depository corporations consists of all resident financial corporations (except the central bank) and quasi-corporations that are mainly engaged in financial intermediation and that issue liabilities included in the national definition of broad money. In Kosovo, other depository corporations are commercial banks. Classification of loans by sector is based on the purpose of loans granted. If the loan was issued to a company, then the loan is classified as a loan to nonfinancial corporation (public or private).

Periodicity: monthly.

Source: table 13.1.

Graph 8. Sectoral breakdown of new loans at other depository corporations

Description: The other depository corporations consists of all resident financial corporations (except the central bank) and quasi-corporations that are mainly engaged in financial intermediation and that issue liabilities included in the national definition of broad money. In Kosovo, other depository corporations are commercial banks. New loans include loans extended only within the referring period and as such are classified as flow data (e.g. loans granted in May 2012 represent only loans issued during that month, not including loans issued during previous periods, as is the case with outstanding loans).

Periodicity: monthly.

Source: table 13.2.

Graph 9. Other depository corporations loans by economic sectors

Description: Other depository corporations consists of all resident financial corporations (except the central bank) and quasi-corporations that are mainly engaged in financial intermediation and that issue liabilities included in the national definition of broad money. In Kosovo, other depository corporations are commercial banks. The classification of loans by economic sectors was based on NACE classification, which represents the classification of loans by purpose.¹

Periodicity: monthly.

Source: table 13.3.

Graph 10. Maturity breakdown of other depository corporations loans

Description: The other depository corporations consists of all resident financial corporations (except the central bank) and quasi-corporations that are mainly engaged in financial intermediation and that issue liabilities included in the national definition of broad money. In Kosovo, other depository corporations are commercial banks. Classification of loans by maturity is based on the original criteria (e.g. if in May 2012 were issued loans with one year maturity, these loans are reported under the item “Up to 1 year” until the end of maturity). Starting from 2010 there is a detailed breakdown of loans by maturity. Maturity “over 2 years and up to 5 years” prior to 2010 includes deposits with the original maturity of “over 2 years”.

Description: monthly.

Source: table 13.1.

Graph 11. Other depository corporations loans to deposit ratio and annual growth of loans and deposits

Description: The other depository corporations consists of all resident financial corporations (except the central bank) and quasi-corporations that are mainly engaged in financial intermediation and that issue liabilities included in the national definition of broad money. In Kosovo, other depository corporations are commercial banks. Growth trend of loans and deposits is performed on annual basis through annual growth formula. The ratio of loans to deposits includes all loans divided by deposits, excluding interbank deposits and loans.

Periodicity: monthly.

Source: table 11.1 and 11.2.

¹ For details on NACE classification visit http://epp.eurostat.ec.europa.eu/cache/ITY_OFFPUB/KS-RA-07-015/EN/KS-RA-07-015-EN.PDF

Graph 12. Interest rates on loans and deposits at other depository corporations

Description: The other depository corporations consist of all resident financial corporations (except the central bank) and quasi-corporations that are mainly engaged in financial intermediation and that issue liabilities included in the national definition of broad money. In Kosovo, other depository corporations are commercial banks. Interest rate on deposits and loans are calculated by using the effective interest rate formula based on arithmetic weighted average. The calculation formula of effective interest rate is as follows:

$$AAR = \left(1 + \frac{AG}{n}\right)^n - 1$$

where *AAR* stands for annualized agreed rate, *AG* is the nominal agreed rate among the parties, and *n* is the number of capitalization periods per year, i.e. $n = 1$ for yearly interest payment (12/12), $n = 2$ for semi-annual interest payment (12/6), $n = 4$ for quarterly interest payments (12/3), and $n = 12$ for monthly interest payments (12/1). Since 2010, there is a detailed breakdown of the banks products in terms of sectors and maturity. Furthermore, since 2010, loans with special conditions are not included in the calculation of the weighted average interest rate.

These are flow data that include new contracts during the respective month. For detailed description on interest rate calculation refer to the [Monetary and Financial Statistics Methodology](#).

Periodicity: monthly.

Source: table 14.1 and 14.2.

Graph 13. Other depository corporations income and expenditures

Description: The other depository corporations consists of all resident financial corporations (except the central bank) and quasi-corporations that are mainly engaged in financial intermediation and that issue liabilities included in the national definition of broad money. In Kosovo, other depository corporations are commercial banks. Revenues category include all incomes from the banking activity, as interest income, non-interest income, etc., whereas within expenditures are included interest expenditures, non-interest expenditures, administrative expenditures (including expenditures of the bank staff). The data are aggregated on the level of other depository corporations. The data are cumulative within the calendar year (e.g. the data of January 2012 include the data only for January 2012, whereas the data as of May 2012 include the data from January 2012 up to May 2012).

Periodicity: Monthly

Source: table 15.1

Graph 14. Growth of income at other depository corporations income and contribution to the growth

Description: Other depository corporations consist of all resident financial corporations (except the central bank) and quasi-corporations that are mainly engaged in financial intermediation and that issue liabilities included in the national definition of broad money. In Kosovo, other depository corporations are commercial banks. The income growth is calculated by using cumulative amounts within the calendar year, through the growth formula. In order to identify the contribution of each component, the contribution formula is used (percentage point):

$$\text{Percentage point} = \frac{(g_0 - g_{-1})}{z_{-1}} * 100$$

where the variable g is part of the variable z .

Periodicity: monthly.

Source: table 15.1.

Graph 15. Growth of expenditures at other depository corporations expenditures and contributions to the growth

Description: Other depository corporations consists of all resident financial corporations (except the central bank) and quasi-corporations that are mainly engaged in financial intermediation and that issue liabilities included in the national definition of broad money. In Kosovo, other depository corporations are commercial banks. Expenditure growth is calculated by using cumulative amounts within the calendar year, through growth formula. In order to identify the contribution of each component, the contribution formula is used (percentage point):

$$\text{Percentage point} = \frac{(g_0 - g_{-1})}{z_{-1}} * 100$$

where the variable g is part of the variable z .

Periodicity: Monthly.

Source: table 15.1.

Graph 16. Interest rates on loans of other financial intermediaries

Description: Other financial intermediaries consist of resident financial corporations engaged in financial intermediation except depository corporations, including insurance companies, pension funds, money transfer agencies and exchange bureaus. In Kosovo other financial intermediaries are microfinance institutions whose main activity is loan granting. Other financial intermediaries (microfinance institutions) along with other depository corporations (commercial banks) are licensed institutions for loan granting. Interest rates are calculated and published based on effective annual rate. Sectors are broken down into nonfinancial corporations and households, consistent with the international standards. Formula used for calculation of effective annual rate is shown below:

$$Eff = \frac{\left(1 + \frac{AG}{n}\right)^n - 1}{fee}; \quad fee = 1 - disagio$$

where *Eff* stands for annualized agreed rate, *AG* is the nominal agreed rate among the parties, and *n* is the number of capitalization periods per year, i.e. *n* = 1 for yearly interest payment (12/12), *n* = 2 for semi-annual interest payment (12/6), *n* = 4 for quarterly interest payments (12/3), and *n* = 12 for monthly interest payments (12/1). The interest rate reported to the CBK will not include any fee, tax nor any other cost related to the third parties, like taxes to state, which bank pays for the client. However, costs manifested as a disagio in case of a loan must be considered as an interest payment. Disagio, defined as the difference between the nominal amount of the loan and the amount received by customer, shall be considered as an interest payment at the start of the contract (time t_0) and shall be reflected in the annualized agreed rate. The disagio is related directly with the loan processing and it is an interest cost for specific loan agreement or new contract. Interest rates on loans are flow statistics that include only new contracts during the month.

Periodicity: monthly.

Source: table 18.1.

Graph 17. Other financial intermediaries new loans by sectors

Description: Other financial intermediaries consists of all resident financial corporations except depository corporations, insurance companies, pension funds, money transfer agencies and exchange bureaus. In Kosovo, other financial intermediaries are microfinance institutions whose main activity is loan granting. New loans include loans extended only within the referring period and as such are classified as flow data (e.g. loans of May 2012 represent only loans issued during that month, not including loans issued during previous periods, as is the case with outstanding loans).

Periodicity: monthly.

Source: table 17.3.

Graph 18. Maturity breakdown of other financial intermediaries loans

Description: Other financial intermediaries consist of all resident financial corporations except depository corporations, insurance companies, pension funds, money transfer agencies and exchange bureaus. In Kosovo, other financial intermediaries are microfinance institutions whose main activity is loan granting. Other financial intermediaries loans by maturity are presented as outstanding amounts. This means that amounts shown represent active loans i.e. other financial intermediaries claims on respective institutional and economic sectors. Classification in time buckets is based on international statistical standards.

Periodicity: monthly.

Source: table 17.1.

Graph 19. Other financial intermediaries loans by sectors

Description: Other financial intermediaries consist of all resident financial corporations except depository corporations, insurance companies, pension funds, money transfer agencies and exchange bureaus. In Kosovo, other financial intermediaries are microfinance institutions whose main activity is loan granting. Other financial intermediaries loans by sectoral breakdown are presented as outstanding amounts. This means that amounts shown represent active loans i.e. other financial intermediaries claims on respective institutional sectors. Classification of loans by sector is based on the purpose of loans granted while sectorization is based on international statistical standards of IMF, etc.

Periodicity: monthly.

Source: table 17.1.

Graph 20. Other financial intermediaries loans by economic sectors

Description: Other financial intermediaries consist of all resident financial corporations except depository corporations, insurance companies, pension funds, money transfer agencies and exchange bureaus. In Kosovo, other financial intermediaries are microfinance institutions whose main activity is loan granting. Other financial intermediaries loans by economic sectors are presented as outstanding amounts. This means that amounts shown represent active loans i.e. other financial intermediaries claims on respective institutional sectors. The classification of loans by economic sectors was based on NACE classification, which represents the classification of loans by purpose.²

Periodicity: Monthly

Source: table 17.2

Graph 21. Kosovo budget

Description: General government exercises legislative, judicial, and executive authority over other institutional units within a specified area and is comprised from the central government, federal government, local government and social security funds. In case of Kosovo, there are two levels, central government and local governments. Budget statistics include budget revenues and expenditures. The data are presented as flow statistics. The CBK is not the official producer of government statistics.

Periodicity: monthly.

Source: table 26.1 and 26.2.

Graph 22. Prices

Description: Statistics on prices are represented based on the annual change. Annual difference is based on the annual growth formula, using consumer price index. CBK is not official producer of price statistics. The formula for calculating the annual change and the annual average is shown below:

² For details on NACE classification visit http://epp.eurostat.ec.europa.eu/cache/ITY_OFFPUB/KS-RA-07-015/EN/KS-RA-07-015-EN.PDF

$$\text{Annual change} = \left[\left(\frac{CPI^{Y,m}}{CPI^{Y-1,m}} \right) - 1 \right] * 100$$

where $CPI^{Y,m}$ represents Consumer Price Index for the current month (m) of the current year (Y), whereas $CPI^{Y-1,m}$ represents prices index of the current month (m) of the previous year ($Y-1$).

Periodicity: monthly.

Source: table 28.1.

Graph 23. Prices, main categories

Description: Main categories of prices are based on the price index structure. The calculated percentages were calculated using annual change. The classification in categories as food and beverages, alcoholic drinks, etc., is based on the COICOP (Classification of Individual Consumption by Purpose).³

Periodicity: monthly.

The source of the data: table 28.1.

Graph 24. Import and producer prices

Description: Prices of imports comprise the import prices of goods imported based on specific weights, whereas, producer prices comprise prices of domestically produced goods, using specific weights.

Periodicity: quarterly.

Source: table 28.2.

Graph 25. Exchange rate against EUR currency

Description: The exchange rate is compiled based on monthly average exchange rate and includes Albanian lek, Swiss franc, British pound, Croatian kuna, North Macedonian denar, Serbian dinar, Turkish lira and US dollar.

Periodicity: monthly.

Source: table 35.1.

Graph 26. Real effective exchange rate

Description: Real Effective Exchange Rate (REER) is calculated by using Consumer Price Index (CPI) and Harmonized Consumer Price Index (HICP). Prior to REER calculation, calculate Nominal Effective Exchange Rate (NEER) is calculated. The formula for calculating NEER is as follows:

³ For details on COICOP visit <http://unstats.un.org/unsd/ct/registry/regcst.asp?Cl=5>

$$NEER_t = 100 \sum_{i=1}^n \frac{E_{it}}{E_{i0}} w_i$$

where i represents the individual country currencies, E_{it} represents the nominal exchange rate of EUR currency against other currencies on monthly basis (t) defined as the number of currency units of the country (i) for one unit of the domestic currency. E_{i0} represents nominal exchange rate of EUR currency against currencies of respective country in the base period, and w_i is the weight of the domestic currency (i).

REER is calculated based on the formula below:

$$REER_t = \sum_{i=1}^n \frac{w_i P_{dt}}{P_{ft}} NEER_t$$

where P_{ft} represents the index for foreign prices on monthly basis (t) for each countries separately comparing with the base period, whereas P_{dt} represents CPI of Kosovo on monthly basis (t) comparing with the base period.

Periodicity: quarterly.

Source: 35.2.

Graph 27. Trade balance

Description: Trade balance covers regular imports and exports of goods with all countries. Trade balance is calculated by deducting imports from export of goods. Data on imports and exports are cumulative within the calendar year (e.g. the data for January 2012 include the data for January 2012 only, whereas the data as of May 2012 include the data from January 2012 to June 2012).

Periodicity: monthly.

Source: table 34.1 and 34.5.

Graph 28. Export of goods

Description: Exports to EU include all EU countries. CEFTA include countries as Bosnia and Herzegovina, Croatia, Montenegro, North Macedonia, Serbia and Albania. The category of other European countries includes countries as Switzerland, Russia, Ukraine, Turkey, etc. Whereas, the category of Non-European countries include all the countries which are not in European Continent as USA, China, Japan, India, Egypt, etc.

Periodicity: monthly.

Source: table 34.1.

Graph 29. Import of goods

Description: Imports from EU include all EU countries. CEFTA includes countries as Bosnia and Herzegovina, Croatia, Montenegro, North Macedonia, Serbia and Albania. The category of other European countries includes countries as Switzerland, Russia, Ukraine, Turkey, etc. Whereas, the category of Non-European countries include all the countries which are not in European Continent as USA, China, Japan, India, Egypt, etc.

Periodicity: monthly.

Source: table 34.5.

Graph 30. Balance of payments of Kosovo

Description: Balance of payments represents key economic information that systematically summarizes the economic transactions of residents of Kosovo with the outside world (nonresidents) for a specified period of time. In graph are presented main balance of payments categories, such as: current account, capital account, financial account, and errors and omissions. Until 2008 data are presented on annual basis, and since 2009 on a quarterly basis, and are flow data on net basis.

Periodicity: quarterly.

Source: table 29.1.

Graph 31. Current account

Description: The current account is one of the main categories of the balance of payments of Kosovo. The current account represents the difference between the net exports of goods, services, income inflows and incoming transfers on the one hand, compared with imports of goods, services, income inflows and outgoing transfers, on the other hand. Calculation of the current account does not include financial transactions. In the graph is shown the impact of the categories such as of goods, services, income and transfers account of Kosovo. Until 2008 data are presented on annual basis, and since 2009 on a quarterly basis, and are flow data on net basis.

Periodicity: quarterly.

Source: table 29.2.

Graph 32. Financial account

Description: The financial account shows assets and liabilities of Kosovo's economy to nonresidents for a certain period of time. The graph depicts main categories of financial account such as: direct investments, portfolio investments, other investments (other than portfolio), and reserve assets. Until 2008 data are presented on annual basis, and since 2009 on a quarterly basis, and are flow data on net basis.

Periodicity: quarterly.

Source: table 29.9.

Graph 33. International investments position

Description: International investments position represents the balance sheet of assets and liabilities of Kosovo residents with nonresidents at the end of a certain period. Graph shows the relationship between the assets (Kosovo investments abroad) and liabilities (nonresident investments in Kosovo) and are presented as outstanding amounts. Until 2011 data are presented on annual basis, and since 2012 on a quarterly basis, and on net basis.

Periodicity: quarterly.

Source: table 30.3.

Graph 34. International investments position - by sectors

Description: International investments position represents the balance sheet of assets and liabilities of Kosovo residents with nonresidents at the end of a certain period. The graph shows the relationship between the assets (Kosovo investments abroad) and liabilities (nonresident investments in Kosovo) by sectors such as: central government, central bank, commercial banks, and other sectors (including the private sector). Sectoral classification is based on international statistical standards. Until 2011 data are presented on annual basis, and since 2012 on a quarterly basis, on net basis.

Periodicity: quarterly.

Source: table 31.2.

Graph 35. Direct investments by main countries

Description: Foreign direct investment statistics presented in this graph show the relationship between nonresident investments in Kosovo versus Kosovo residents to investments abroad. Graph shows the geographical distribution of foreign direct investments in Kosovo and vice versa by main investing countries. Moreover, in the graph are not shown all the countries that have invested in Kosovo, but only the larger ones, due to the technical aspects of the presentation. The data are presented as outstanding on net basis.

Periodicity: quarterly.

Source: table 31.1.

Graph 36. Reserve assets

Description: Reserve assets are comprised of international assets classified according to international statistical standards. Data are presented as outstanding amounts.

Periodicity: quarterly.

Source: table 30.4.

Graph 37. Gross external debt

Description: Kosovo's external debt represents liabilities of Kosovo residents to nonresidents in a given period of time. Gross external debt is divided into public and private external debt. Private sector debt includes private debt that in the case of Kosovo has the largest share to total Kosovo's external debt. Until 2011 data are presented on an annual basis, and since 2012 on a quarterly basis. The data are presented as outstanding amounts on gross basis.

Periodicity: quarterly.

Source: table 32.1.

Graph 38. Gross external debt by creditors

Description: Kosovo's external debt represents liability of Kosovo residents to nonresidents in a given period of time. External debt is classified according to Kosovo creditors. The data are presented as outstanding amounts on gross basis.

Periodicity: quarterly.

Source: table 32.2.

PART II: TABLES⁴**Table 1. Financial corporations survey**

Description: Financial corporations sector consists of all resident corporations and quasi-corporations engaged in financial intermediation or in related financial activities and are comprised of depository corporations and other financial corporations. Financial corporations survey represents the consolidated financial position of the financial corporations with the external sector, fiscal sector and real sector and is compiled by depository corporations survey (CBK and commercial banks) and other financial corporations survey (insurance companies, pension funds, microfinance institutions, and assets managers). In terms of presentation, the survey differs from the balance sheet because in the balance sheet the priority is given to the instrument, whereas surveys are presented based on the sectoral approach.

Periodicity: quarterly.

Source: CBK, other depository corporations, other financial corporations.

Table 2. Depository corporations survey

Description: Depository corporations comprise the central bank and other depository corporations (commercial banks). Depository corporations survey represents the consolidated financial position of depository corporations with other financial corporations, external sector, fiscal sector and real sector and is compiled by the CBK and other depository corporations survey. At this level, the consolidation is performed among the CBK and other depository corporations. In terms of presentation, the survey differs from the balance sheet because in the balance sheet the priority is given to the instrument, whereas the surveys are presented based on the sectoral approach. The concept on broad money includes only deposits which are part of broad money excluding currency in circulation. Broad money comprises deposits of other financial corporations (insurance companies, pension funds, etc.), deposits of nonfinancial corporations, households, and NPISH. This definition is consistent with European Central Bank definition.

Periodicity: monthly.

Source: CBK, other depository corporations.

⁴ Explanatory notes refer to group of tables which have been presented separately in the Monthly Statistics Bulletin (e.g. explanatory notes will be presented on the level of financial corporations survey including table 1.1. Net Foreign Assets and Domestic Claims, and table 1.2. Liabilities).

Table 3. CBK survey

Description: CBK survey is compiled by the CBK balance sheet and includes the CBK financial position with other depository corporations, other financial corporations, external sector, fiscal and real sector. In terms of presentation, the survey differs from the balance sheet because in the balance sheet the priority is given to the instrument, whereas surveys are presented based on the sectoral approach.

Periodicity: monthly.

Source: CBK.

Table 4. Other depository corporations survey

Description: Other depository corporations consist of all resident financial corporations (except the central bank) and quasi-corporations that are mainly engaged in financial intermediation and that issue liabilities included in the national definition of broad money. In Kosovo, other depository corporations are commercial banks. Other depository corporations survey represents the consolidated financial position of other depository corporations with CBK, other financial corporations, external sector, fiscal sector and real sector. Other depository corporation survey is compiled from the other depository corporations balance sheet. In terms of presentation, the survey differs from the balance sheet because in the balance sheet the priority is given to the instrument, whereas surveys are presented based on the sectoral approach. There are some methodological changes within the liabilities of other depository corporations being presented within the explanatory notes of table 12.

Periodicity: monthly.

Source: commercial banks.

Table 5. Other financial corporations survey

Description: Other financial corporations survey is compiled based on the balance sheet information from insurance corporations, pension funds, microfinance institutions, and assets managers. Other financial corporations survey represents the consolidated financial position of other financial corporations with depository corporations (central bank and commercial banks), external sector, fiscal and real sector. Other financial corporations survey is calculated based on insurance companies survey, pension funds survey, microfinance institutions, and assets managers. In terms of presentation, the survey differs from the balance sheet because in the balance sheet the priority is given to the instrument, whereas surveys are presented based on the sectoral approach. Up to end-2011, some of the other financial corporations statistics are compiled on quarterly basis, while starting from January 2012 on monthly basis. This consists with the implementation of the statistical projects, namely, Statistical Report on Microfinance Institutions, Interest Rates Report on Microfinance Institutions, and Statistical Report on Money transfer Agencies.

Periodicity: quarterly.

Source: other financial intermediaries, insurance companies, pension funds, financial auxiliaries.

Table 6. Other financial intermediaries survey

Description: Other financial intermediaries survey is compiled based on the balance sheet information submitted by microfinance institutions. Other financial intermediaries survey represents the consolidated financial position of other financial intermediaries with depository corporations (central bank and commercial banks), insurance companies, pension funds, financial auxiliaries, external sector, fiscal and real sector. In terms of presentation, the survey differs from the balance sheet because in the balance sheet the priority is given to the instrument, whereas surveys are presented based on the sectoral approach. Up to end-2011, other financial intermediaries statistics are compiled on quarterly basis, while starting from January 2012 on monthly basis. This consists with the implementation of the statistical projects, namely, Statistical Report on Microfinance Institutions, and Interest Rates Report on Microfinance Institutions.

Periodicity: quarterly.

Source: microfinance institutions.

Table 7. Insurance companies survey

Description: Insurance companies survey is compiled based on the balance sheet information received from insurance companies. Insurance companies survey represents the consolidated financial position of insurance companies with depository corporations (central bank and commercial banks), other financial intermediaries, pension funds, financial auxiliaries, external sector, fiscal and real sector. In terms of presentation, the survey differs from the balance sheet because in the balance sheet the priority is given to the instrument, whereas surveys are presented based on the sectoral approach.

Periodicity: quarterly.

Source: insurance companies.

Table 8. Pension funds survey

Description: Pension funds survey is compiled based on the balance sheet information submitted by the pension funds. Pension funds survey represents the consolidated financial position of pension funds with depository corporations (central bank and commercial banks), other financial intermediaries, insurance companies, financial auxiliaries, external sector, fiscal and real sector. In terms of presentation, the survey differs from the balance sheet because in the balance sheet the priority is given to the instrument, whereas surveys are presented based on the sectoral approach.

Periodicity: quarterly.

Source: pension funds.

Table 9. Financial auxiliaries survey

Description: Financial auxiliaries survey is compiled based on the balance sheet information submitted by money transfer agencies. Financial auxiliaries survey represents the consolidated financial position of money transfer agencies with depository corporations (central bank and commercial banks), other financial intermediaries, insurance companies, pension funds, external sector, fiscal and real sector. In terms of presentation, the survey differs from the balance sheet because in the balance sheet the priority is given to the

instrument, whereas surveys are presented based on the sectoral approach. Up to end-2011, financial auxiliaries statistics are compiled on quarterly basis, while starting from January 2012 on monthly basis. This consists with the implementation of the statistical project called Statistical Report on Money Transfer Agencies.

Periodicity: quarterly.

Source: money transfer agencies.

Table 11. CBK balance sheet

Description: CBK balance sheet represents the financial position of the CBK. Within other financial corporations being presented on CBK liabilities side are included deposits of insurance companies and pension funds. Government deposits include also deposits of Privatization Agency of Kosovo, being presented separately. Within the government deposits at CBK, is included also IMF quota subscription.

Periodicity: monthly

Source: CBK

Table 12. Other depository corporations balance sheet

Description: Other depository corporations consists of all resident financial corporations (except the central bank) and quasi-corporations that are mainly engaged in financial intermediation whose liabilities are included in the definition of broad money. In Kosovo, other depository corporations are commercial banks. The balance sheet of other depository corporations represents the aggregated statement of this sub-sector. Since June 2004 there is a methodological change in the balance sheet of other depository corporations. This consists with the implementation of statistical project, namely, Statistical Bank Report and Interest Rate Report. For more regarding the statistical projects stated above, please follow links:

- [Statistical Bank Report](#);
- [Interest Rate Report](#).

For detailed description on methodological changes, refer to explanatory notes on table 12. Other depository corporations deposits.

Periodicity: monthly

Source: commercial banks.

Table 13. Other depository corporations deposits

Description: Other depository corporations consists of all resident financial corporations (except the central bank) and quasi-corporations that are mainly engaged in financial intermediation whose liabilities are included in the definition of broad money. In Kosovo, other depository corporations are commercial banks. Deposits at other depository corporations are classified by sectors, sub-sectors and currencies.

Until May 2004, the structure of deposits was composed only from households and legal entities. Within deposits of legal entities are included deposits of all institutions except commercial banks and households. Moreover, within household deposits, until May 2004, were included also the deposits of NPISH. Since June 2004 until December 2007, deposits of insurance companies include also deposits of pension funds.

Maturity breakdown of deposits was made based on the criteria of original maturity (e.g. if in January 2009 there is a deposit of one year maturity, then this maturity is reported under the item “up to 1 year” until the end of maturity). Since 2010, saving deposits are reported as separated, previously included in the item “other deposits” by maturities. Also, there is a detailed breakdown in terms of deposits by maturity. Item “over 2 years and up to 5 years” up to 2009 includes all deposits with the maturity of “over 2 years”.

Periodicity: monthly

The source data: commercial banks.

Table 14. Other depository corporations loans

Description: Other depository corporations consist of all resident financial corporations (except the central bank) and quasi-corporations that are mainly engaged in financial intermediation and that issue liabilities included in the national definition of broad money. In Kosovo, other depository corporations are commercial banks. Other depository corporations loans are represented as (1) outstanding amounts and as (2) new loans extended during the month.

Outstanding loans include commercial banks claims towards the respective sectors, such as public nonfinancial corporations, other nonfinancial corporations, households, classified by maturities. In this context is not included interbank activity. Besides sectors and sub-sectors institutional classification, loans are classified also by purpose. This breakdown is based on NACE classification.⁵ Table on loans by maturity includes loans in EUR and non-EUR currency, while table on loans by industry includes loans to resident sector, excluding households and NPISH.

New loans include new loans extended only during a certain period and as such they are flow data (e.g. loans of May 2012 represent only loans issued during that month, not including loans issued prior to that period, as is the case with outstanding loans).

Periodicity: monthly.

Source of the data: commercial banks.

Table 15. Other depository corporations effective interest rates

Description: Other depository corporations consists of all resident financial corporations (except the central bank) and quasi-corporations that are mainly engaged in financial intermediation whose liabilities are included in the definition of broad money. In Kosovo, other depository corporations are commercial banks. Interest rates are compiled based on annual agreed rate. Sectors are classified as nonfinancial corporations and households, complying with international statistical standards.

Since January 2008, there is a methodological change, where interest rates on loans include also administrative fees applied by commercial banks for loans extended, paid by borrowers. Furthermore, since January 2008 statistics on overdrafts are presented as outstanding and as such are not included in calculation of weighted average. Since 2010, calculation of weighted interest rate excludes loans with favorable conditions. Also since this period new breakdown of loans by purpose is applied, consistent with the NACE nomenclature.

⁵ For details on NACE classification visit http://epp.eurostat.ec.europa.eu/cache/ITY_OFFPUB/KS-RA-07-015/EN/KS-RA-07-015-EN.PDF

While calculating and publishing interest rates statistics, is used the arithmetic weighted average and criteria such as standard deviation and minimum observations. Annual agreed rate is calculated as follows:

$$AAR = \left(1 + \frac{AG}{n}\right)^n - 1$$

where *AAR* stands for annualized agreed rate, *AG* is the contracted nominal rate agreed among the parties, and *n* is the number of capitalization periods per year, i.e. *n* = 1 for yearly interest payments (12/12), *n* = 2 for semi-annual interest payments (12/6), *n* = 4 for quarterly interest payments (12/3), and *n* = 12 for monthly interest payments (12/1).

These are flow data, representing new contracts during the month. For detailed description on interest rate calculation refer to the [Interest Rates Report](#).

Periodicity: monthly.

Source: commercial banks.

Table 16. Other depository corporations income statement

Description: Other depository corporations consist of all resident financial corporations (except the central bank) and quasi-corporations that are mainly engaged in financial intermediation and whose liabilities are included in the definition of broad money. In Kosovo, other depository corporations are commercial banks. Other depository corporations income statement represents aggregated position of banks income and expenditures. Income structure is broken down into interest income and non-interest income. The same criterion is used in expenditure classification. Income statement data are flow data, being presented as cumulative within the calendar year, (e.g. the data of January 2012 include the data only for January 2012, whereas the data as of May 2012 include the data from January 2012 up to May 2012).

Periodicity: Monthly

Source: Commercial banks.

Table 17. Other financial intermediaries balance sheet

Description: Other financial intermediaries consists of all resident financial corporations except depository corporations, insurance companies, pension funds, money transfer agencies and exchange bureaus. In Kosovo, other financial intermediaries are microfinance institutions whose main activity is loan granting. Balance sheet of other financial intermediaries is presented as aggregated. Since June 2004 and up to December 2011 statistics on other financial intermediaries are published on quarterly basis, while starting from January 2012 on monthly basis. This consists with the implementation of the statistical project named Statistical Report on Microfinance Institutions.

Periodicity: monthly.

Source: microfinance institutions.

Table 18. Other financial intermediaries loans

Description: Other financial intermediaries consist of all resident financial corporations except depository corporations, insurance companies, pension funds, money transfer agencies and exchange bureaus. In Kosovo, other financial intermediaries are microfinance institutions whose main activity is loan granting. Other financial intermediaries loans are represented as (1) outstanding amounts and as (2) new loans extended during the month.

Outstanding loans include other financial intermediaries claims towards the respective sectors, such as public nonfinancial corporations, other nonfinancial corporations, households, classified by maturities.

New loans include new loans extended only during a certain period and as such they are flow data (e.g. loans of May 2012 represent only loans issued during that month, not including loans issued prior to that period, as is the case with outstanding loans). Besides sectors and sub-sectors institutional classification, loans are classified also by purpose. this breakdown is based on NACE classification.⁶

Periodicity: monthly.

Source: microfinance institutions.

Table 19. Other financial intermediaries effective interest rates

Description: Other financial intermediaries consist of resident financial corporations engaged in financial intermediation except depository corporations, insurance companies, pension funds, money transfer agencies and exchange bureaus. In Kosovo other financial intermediaries are microfinance institutions whose main activity is loan granting. Other financial intermediaries (microfinance institutions) along with other depository corporations (commercial banks) are licensed institutions for loan granting.

Interest rates are calculated and published based on effective annual rate. Sectors are broken down into nonfinancial corporations and households, consistent with the international standards. Formula used for calculation of effective annual rate is shown below:

$$Eff = \frac{\left(1 + \frac{AG}{n}\right)^n - 1}{fee}; \quad fee = 1 - disagio$$

where *Eff* stands for annualized agreed rate, *AG* is the nominal agreed rate among the parties, and *n* is the number of capitalization periods per year, i.e. $n = 1$ for yearly interest payment (12/12), $n = 2$ for semi-annual interest payment (12/6), $n = 4$ for quarterly interest payments (12/3), and $n = 12$ for monthly interest payments (12/1). the interest rate reporting to CBK will not include any fee, tax nor any other cost related to the third parties, like taxes to state, which bank pays for the client. However, costs manifested as a disagio in case of a loan must be considered as an interest payment. Disagio, defined as the difference between the nominal amount of the loan and the amount received by customer, shall be considered as an interest payment at the start of the contract (time t_0) and shall be reflected in the annualized agreed rate. the disagio is related directly with the loan processing and it is an interest cost for specific loan agreement or new contract. Interest rates on loans are flow statistics that includes only new contracts during the month.

⁶ For details on NACE classification visit http://epp.eurostat.ec.europa.eu/cache/ITY_OFFPUB/KS-RA-07-015/EN/KS-RA-07-015-EN.PDF

Periodicity: monthly.

Source: microfinance institutions.

Table 20. Other financial intermediaries income statement

Description: Other financial intermediaries consist of resident financial corporations engaged in financial intermediation expect depository corporations, insurance companies, pension funds, money transfer agencies and exchange bureaus. In Kosovo other financial intermediaries are microfinance institutions whose main activity is loan granting. Other financial intermediaries income statement represents aggregated position of income and expenditures. Income structure is broken down into interest income and non-interest income. the same criterion is used in expenditure classification. Income statement data are flow data, being presented as cumulative within the calendar year, (e.g. the data of January 2012 include the data only for January 2012, whereas the data as of May 2012 include the data from January 2012 up to May 2012).

Periodicity: monthly.

Source: microfinance institutions.

Table 21. Financial auxiliaries balance sheet

Description: Based on international statistical standards, money transfer agencies are treated as financial auxiliaries, whose primary role is to support financial intermediation. In Kosovo, financial auxiliaries are money transfer agencies. Balance sheet of financial auxiliaries is presented as aggregated. Up to December 2011 statistics on financial auxiliaries are published on quarterly basis, while starting from January 2012 on monthly basis. this consists with the implementation of the statistical project named Statistical Report on Money Transfer Agencies.

Periodicity: monthly.

Source: money transfer agencies.

Table 22. Financial auxiliaries income statement

Description: Financial auxiliaries consist of resident financial corporations engaged in supporting financial intermediation expect depository corporations, insurance companies, pension funds, and exchange bureaus. In Kosovo, financial auxiliaries are money transfer agencies. Financial auxiliaries income statement represents aggregated position of income and expenditures. Income structure is broken down into interest income and non-interest income. the same criterion is used in expenditure classification. Income statement data are flow data, being presented as cumulative within the calendar year, (e.g. the data of January 2012 include the data only for January 2012, whereas the data as of May 2012 include the data from January 2012 up to May 2012).

Periodicity: monthly.

Source: money transfer agencies.

Table 23. Insurance companies balance sheet

Insurance companies are financial corporations whose activity is focused on vehicle insurance, insurance of claims, health insurance, life insurance, etc. Balance sheet of insurance companies presents the financial position of insurance companies. From 2004 until March 2016 the data on insurance companies were published on quarterly basis, while since April 2016, these statistics are compiled and published on monthly basis.

Periodicity: monthly.

Source: insurance companies.

Table 24. Payments system

Description: Interbank payments include statistics referring to the value of overdrafts through Automatic teller Machines (ATMs), Point of Sales (POSs), e-Banking, etc. Payments system statistics are presented as cumulative within the calendar year, (e.g. the data of January 2012 include the data only for January 2012, whereas the data as of May 2012 include the data from January 2012 up to May 2012). However, statistics on number of ATMs, POSs, bank accounts, and e-banking accounts are presented as outstanding amounts.

Periodicity: quarterly.

Source: CBK.

Table 25. Other depository corporations network and number of employees

Description: Other depository corporations consists of all resident financial corporations (except the central bank) and quasi-corporations that are mainly engaged in financial intermediation and that issue liabilities included in the national definition of broad money. In Kosovo, other depository corporations are commercial banks. Data on other depository corporations (commercial banks) network are presented on the level of Kosovo regions. Within the banking units are included head offices, branches, sub-branches, and all other banking units. the data on banking network and its staff are outstanding.

Periodicity: monthly.

Source: commercial banks.

Table 26. Insurance corporations activity

Description: This subsector includes resident insurance corporations and quasi-corporations whose principal function is to provide life and non-life insurance. In terms of insurance companies activity are represented the income from domestic insurance of vehicles (third party liabilities), and other insurances (property insurance, insurance against fire, and other misfortune insurances). In compliance to this classification are presented the number of sold insurance policies and insurance companies' expenditures.

Periodicity: monthly.

Source: CBK.

Table 27. Kosovo budget

Description: the table on Kosovo budget presents the actual revenues and expenditures. the income is classified as border and domestic revenues further detailed according to the Ministry of Finance. Budget expenditures are presented based on the purpose broken down by holders (government levels).

Periodicity: monthly.

Source: Ministry of Finance.

Table 28. Gross domestic product

Description: The data on Gross Domestic Product (GDP) are presented according to the Kosovo Agency of Statistics. Net export comprises export and import of goods (including transport and insurance expenditures) and export and import of services. GDP statistics are presented on the basis of expenditures and by economic sectors approach.

Periodicity: annually.

Source: Kosovo Agency of Statistics.

Table 29. Prices

Description: Prices statistics are compiled based on COICOP (Classification of Individual Consumption by Purpose) using specific weights by components and sub-components.⁷ Statistics on prices are retrieved from respective regional offices as Ferizaj, Gjakova, Gjilan, Mitrovica, Peja, Prizren and Prishtina. Statistics on prices are presented based on annual change, based on annual growth formula. the annual change formula is as follows:

$$\text{Annual change} = \left[\left(\frac{CPI^{Y,m}}{CPI^{Y-1,m}} \right) - 1 \right] * 100$$

where $CPI^{Y,m}$ represents Consumer Price Index for the current month (m) of the current year (Y), whereas $CPI^{Y-1,m}$ represents prices index of the current month (m) of the previous year ($Y-1$).

Periodicity: monthly.

Source: Kosovo Agency of Statistics.

Table 30.1. Balance of payments

Description: Balance of payments statistics are flow data. Balance of payments statistics are compiled and published in compliance with international standards, presenting credit and debit side on the level of each component. Goods category also includes freight and insurance cost. Within current transfers, is included also UNMIK budget which as an institution, for statistics purposes is treated as nonresident to Kosovo, whereas its staff, is treated based on the residential criteria (one year period). this treatment is also valid for EULEX. KFOR is part

⁷ For details on COICOP visit <http://unstats.un.org/unsd/cr/registry/regcst.asp?Cl=5>

of balance of payments of Kosovo. For further details on UNMIK, EULEX, KFOR refer to [Balance of Payments Statistics Methodology](#).

One of the main components within the current account is remittances. Statistics on remittances are presented by receiving channels and countries of origin. the classification of remittances by receiving channels is broken down based on institutional channels (commercial banks and money transfer agencies) and non-institutional channels (cash). these statistics are flow.

Periodicity: quarterly.

Source: CBK, other depository corporations, nonfinancial corporations, government institutions, etc.

Table 31.2 International investments position

Description: International Investment Position Statistics (IIP) are presented as outstanding amounts, which are compiled and published in international statistical standards. IIP represents the balance sheet of external financial assets and liabilities of a particular country with other countries at the end of a certain period. Balance at the end of the period is a result of all transactions and adjustments arising from exchange rate movements or changes in market prices. IIP consists of (i) net investments in equity (share capital investments abroad minus foreign investment in domestic companies) and (ii) a country's net external debt (lending to nonresidents less borrowing from nonresidents). Over the years, Kosovo's economy has consistently been net creditor to the other countries of the world. A net creditor means that the net international assets are higher than international liabilities.

table of harmonization between the BOP and IIP represents a close link between IIP and BOP. Financial account of the BOP represents transactions related to external financial assets and liabilities of Kosovo, that affects the outstanding amounts on the external financial assets and liabilities presented in the IIP. Financial transactions can occur because of the increase / decrease in assets / liabilities and profit / loss on assets / liabilities (e.g. interest from investments or dividend distribution). IIP statistics since 2007 are published on an annual basis and since 2012 on a quarterly basis.

Periodicity: quarterly.

Source: CBK, other depository corporations, nonfinancial corporations, government institution, etc.

Table 32.3 Direct investments

Description: Foreign direct investments are composed of nonresidents investments in Kosovo and investments of Kosovo residents abroad. these statistics are presented by sectors and countries. the classification of foreign direct investments by economic categories is based on purpose and includes investments from privatization process and new investments. these statistics are flow data. Foreign investments include also intercompany loans between resident and nonresident companies.

Periodicity: quarterly.

Source: other depository corporations, nonfinancial corporations, etc.

Table 33.1 External debt

Description: Kosovo's external debt represents liabilities of Kosovo residents to nonresidents in a given period of time. Gross external debt include public and private external debt, while net external debt shows net external position of Kosovo, representing the difference between nonresidents investments in Kosovo (liability) and investment of Kosovo residents abroad (assets). Private sector debt includes private debt that in the case of Kosovo has the largest share to total external debt of Kosovo.

Periodicity: quarterly.

Source: MoF, CBK.

Table 34.1 Coordinated portfolio investments survey

Description: Coordinated portfolio investments survey represents investments in equity and debt securities further divided into short and long term. Portfolio investments are classified also by country, on gross basis.

Periodicity: quarterly.

Source: CBK, other depository corporations, nonfinancial corporations, etc.

Table 35. Trade balance

Description: Statistics on trade balance are presented by countries and main components. Countries are grouped in European Union countries, CEFTA, other European countries and Non-European countries. Exports are presented by destination country, whereas the import of goods was classified by the country origin. Trade balance is also presented based on goods imported by chapters and by countries.

Periodicity: monthly.

Source: Kosovo Agency of Statistics.

Table 36. Exchange rate

Description: Exchange rate is compiled based on monthly average currencies against EUR currency. The currencies presented belong to countries which represent the main trade partners of Kosovo and other regional countries. For information purposes, was included also US dollar against EUR. Real Effective Exchange Rate (REER) is calculated using Consumer Price Index (CPI) and Harmonized Consumer Price Index (HCPI). Prior to calculating REER Nominal Effective Exchange Rate (NEER) is calculated. NEER calculating formula is as follows:

$$NEER_t = 100 \sum_{i=1}^n \frac{E_{it}}{E_{i0}} w_i$$

where i represents the individual country currencies, E_{it} represents the nominal exchange rate of EUR currency against other foreign currencies on monthly basis (t) defined as the number of currency units of the country (i) for one unit of the domestic currency. E_{i0} represents nominal exchange rate of EUR currency against currencies of respective country in the base period, and w_i is the weight of the domestic currency (i).

After that REER is calculated based on the following formula:

$$REER_t = \sum_{i=1}^n \frac{w_i P_{dt}}{P_{ft}} NEER_t$$

where P_{ft} represents the index for foreign prices on monthly basis (t) for each of the countries separately comparing with the base period, whereas P_{dt} represents CPI of Kosovo on monthly basis (t) comparing with the base period.

Periodicity: monthly.

Source: Kosovo Agency of Statistics, respective agencies for statistics of neighboring countries.



33 Garibaldi Street, 10000 Prishtina
Republic of Kosovo
Tel: +383 38 222 055; Fax: +383 38 243 763
Web: www.bqk-kos.org